

ГОЛУБАЯ НОЧЬ НАД ПОРТ-АРТУРОМ

Флейта

Вальс

И.ШАТРОВ.

Инстр. В.ВОРОБЬЕВА

♩ = 180

3

♩ = 180

2

1.

2. **Конец//** ♩ = 210

f

2.

3.

mp

1.

2.

f

♩ = 180

4.

p

5.

♩ = 210

f

6.

3

Флейта

ГОЛУБАЯ НОЧЬ НАД ПОРТ-АРТУРОМ

Кларнет Б I

Вальс

И. ШАТРОВ.

Инстр. В. ВОРОБЬЕВА

♩ = 180

3

1

mf

1.

2. **Конец//** ♩ = 210

2.

3.

mp

1.

2.

♩ = 180

4.

p

5.

♩ = 210

f

6.

mf

7.

f

1.

2.

Final

ГОЛУБАЯ НОЧЬ НАД ПОРТ-АРТУРОМ

Кларнет Б II

Вальс

И.ШАТРОВ.

Инстр. В.ВОРОБЬЕВА

1. $\text{♩} = 180$ 3 mf

2. **Конец//** $\text{♩} = 210$ 2 mp

3. 1. 2. f

4. $\text{♩} = 180$ p

5. $\text{♩} = 210$ f

6. mf

7. f

1. 2.

ГОЛУБАЯ НОЧЬ НАД ПОРТ-АРТУРОМ

Валторна Ф I

Вальс

И. ШАТРОВ.

Инстр. В. ВОРОБЬЕВА

$\text{♩} = 180$

$\text{♩} = 180$

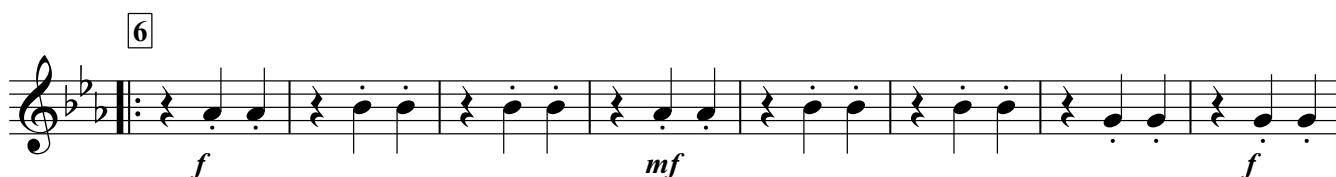
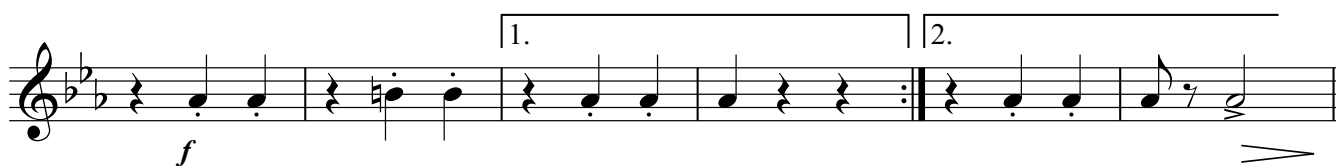
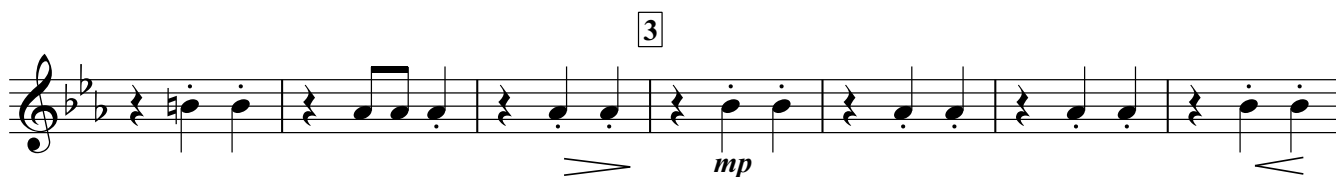

Валторна Ф I

1. 2.

ГОЛУБАЯ НОЧЬ НАД ПОРТ-АРТУРОМ

Валторна Ф II

Вальс

И.ШАТРОВ.

Инстр. В.ВОРОБЬЕВА

♩ = 180

f

mf

1.

2. **Конец//**

f

3.

mp

1.

2.

4. ♩ = 180

p

5.

♩ = 210

6.

f

mf

f

7.

Валторна Ф II

ГОЛУБАЯ НОЧЬ НАД ПОРТ-АРТУРОМ

Труба Б

Вальс

И. ШАТРОВ.
Инстр. В. ВОРОБЬЕВА

♩ = 180

3

♩ = 180

8

1

6

1. 2. || 2.

Конец//

♩ = 210

2

f

3

mp

1. 2.

f

4

♩ = 180

p

5

♩ = 210

f

6

3

7

1. 2.

ГОЛУБАЯ НОЧЬ НАД ПОРТ-АРТУРОМ

Тромбон

Вальс

И. ШАТРОВ.

Инстр. В. ВОРОБЬЕВА

♩ = 180

♩ = 180

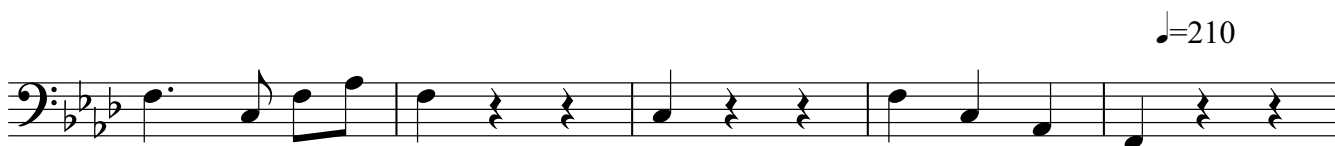
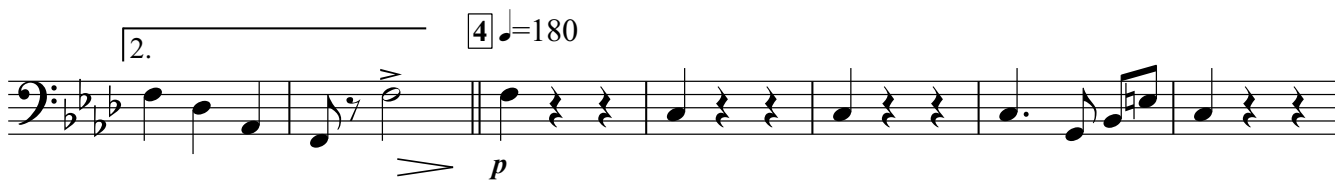

7

f

1. 2.

ГОЛУБАЯ НОЧЬ НАД ПОРТ-АРТУРОМ

Вальс

И. ШАТРОВ.
Инстр. В. ВОРОБЬЕВА

♩ = 180

f

♩ = 180

mf

1.

2. **Конец//**

♩ = 210

f

3.

mp

1.

2.

f

4.

♩ = 180

p

5.

♩ = 210

ГОЛУБАЯ НОЧЬ НАД ПОРТ-АРТУРОМ

Вальс

И. ШАТРОВ.
Инстр. В. ВОРОБЬЕВА

$\text{♩} = 180$

$\text{♩} = 180$

8

f

1

6

1. **2**

2.

$\text{♩} = 210$

2

f

3

mp

f

1.

2.

$\text{♩} = 180$

f

p

5

$\text{♩} = 210$

6

f

4

7
f

1.
2.

ГОЛУБАЯ НОЧЬ НАД ПОРТ-АРТУРОМ

Вальс

И. ШАТРОВ.
Инстр. В. ВОРОБЬЕВА

$\text{♩} = 180$
 $\text{♩} = 180$

f *mf*

1. 1.

Конеч// $\text{♩} = 210$ 2. 2.

f

3. *mp*

1. 2. *f*

4. $\text{♩} = 180$ *p*

5. $\text{♩} = 210$

ГОЛУБАЯ НОЧЬ НАД ПОРТ-АРТУРОМ

Вальс

И. ШАТРОВ.
Инстр. В. ВОРОБЬЕВА

$\text{♩} = 180$
3 8 6 1. 2. 2.

Конец// $\text{♩} = 210$ 2

f

3

mp

1. 2.

f

4 $\text{♩} = 180$

p

5 $\text{♩} = 210$

f

6 3

ГОЛУБАЯ НОЧЬ НАД ПОРТ-АРТУРОМ

Вальс

И. ШАТРОВ.
Инстр. В. ВОРОБЬЕВА

$\text{♩} = 180$ **3** $\text{♩} = 180$ **8** **1** **6** **1.** **2.** **2.**

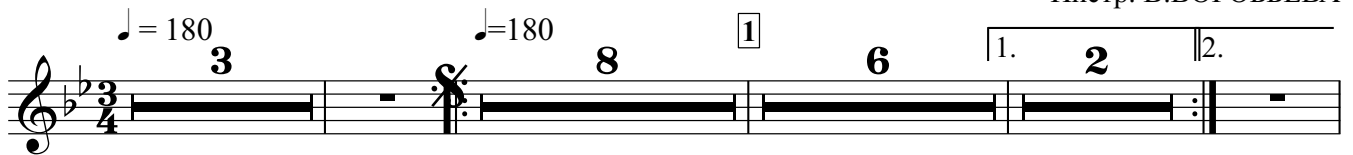

Конец// $\text{♩} = 210$ **2**

f

3

mp

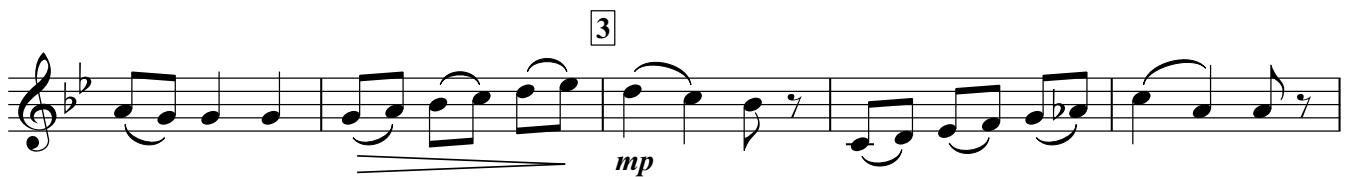

1. **2.**

f

4 $\text{♩} = 180$

p

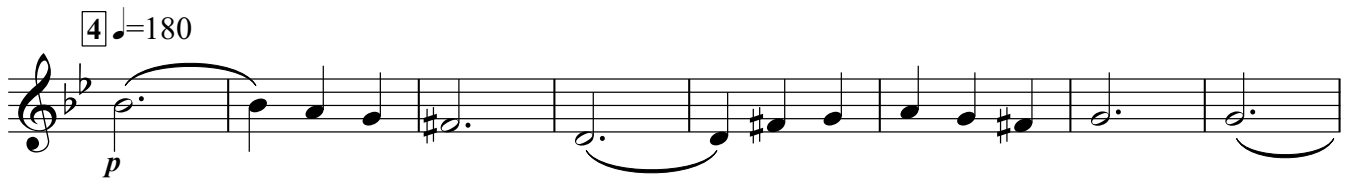

5 $\text{♩} = 210$

f

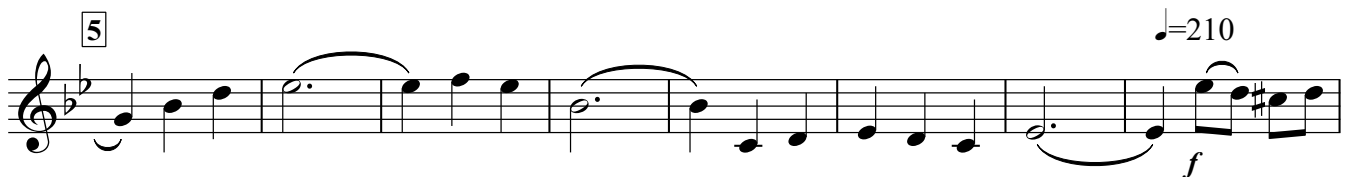

6 **3**

ГОЛУБАЯ НОЧЬ НАД ПОРТ-АРТУРОМ

Вальс

И.ШАТРОВ.
Инстр. В.ВОРОБЬЕВА

♩ = 180

f

♩ = 180

mf

1.

2. **Конец**// ♩ = 210 2.

f

3.

mp

1. 2.

f

4. ♩ = 180

p

5. ♩ = 210

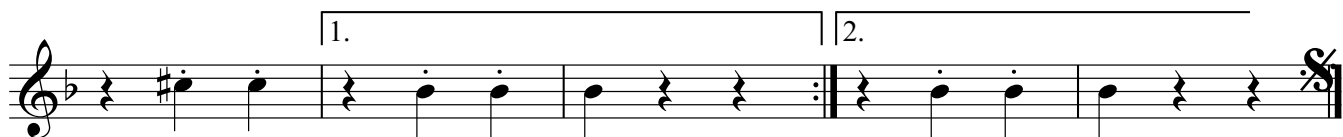
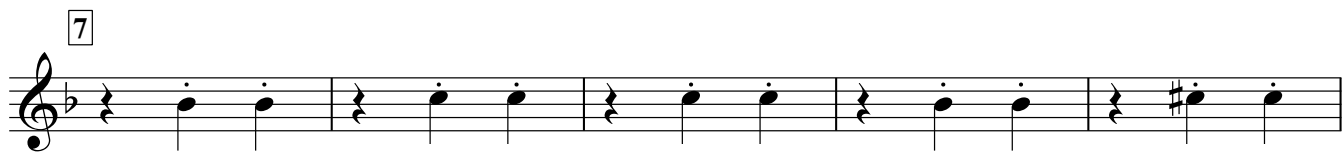
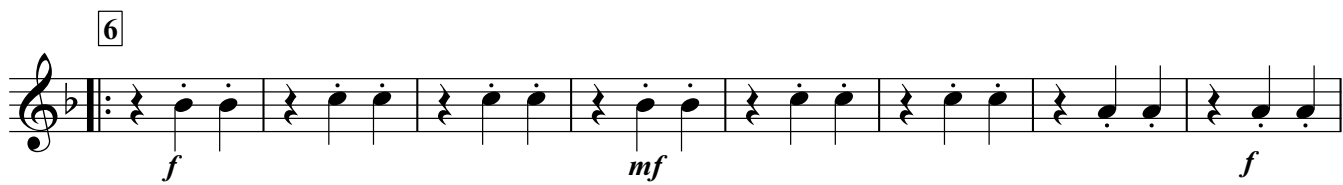

ГОЛУБАЯ НОЧЬ НАД ПОРТ-АРТУРОМ

Вальс

И. ШАТРОВ.
Инстр. В. ВОРОБЬЕВА

♩ = 180

f

♩ = 180

mf

1.

2. **Конец//**

♩ = 210

f

3.

mp

1. 2.

f

4. ♩ = 180

p

5. ♩ = 210

ГОЛУБАЯ НОЧЬ НАД ПОРТ-АРТУРОМ

Вальс

И. ШАТРОВ.
Инстр. В. ВОРОБЬЕВА

Staff 1: $\text{♩} = 180$, 3, mf

Staff 2: 1., 1.

Staff 3: 2. **Конец//**, $\text{♩} = 210$, 2, f

Staff 4: 3, mp , f , 1.

Staff 5: 2., 4 $\text{♩} = 180$, 2

p

5 $\text{♩} = 210$

6 *f* *mf*

7 *f*

1. 2.

ГОЛУБАЯ НОЧЬ НАД ПОРТ-АРТУРОМ

Вальс

И. ШАТРОВ.
Инстр. В. ВОРОБЬЕВА

♩ = 180

f

♩ = 180

mf

1.

2. **Конец**// ♩ = 210

f

3.

mp

1. 2.

f

4. ♩ = 180

mf

5. ♩ = 210

6

f *mf* *f*

7

1. 2.

ГОЛУБАЯ НОЧЬ НАД ПОРТ-АРТУРОМ

Вальс

И. ШАТРОВ.
Инстр. В. ВОРОБЬЕВА

Staff 1: $\text{♩} = 180$, 3, mf

Staff 2: 1., 1.

Staff 3: 2. **Конец**// $\text{♩} = 210$, 2, f

Staff 4: 3, mp , f , 1.

Staff 5: 2., 4 $\text{♩} = 180$, 2

Measure 5: *p*

Measure 6: *f* *mf*

Measure 7: *f*

Measure 8: 1. 2.

Tempo: ♩ = 210

ГОЛУБАЯ НОЧЬ НАД ПОРТ-АРТУРОМ

Вальс

И.ШАТРОВ.
Инстр. В.ВОРОБЬЕВА

♩ = 180

♩ = 180

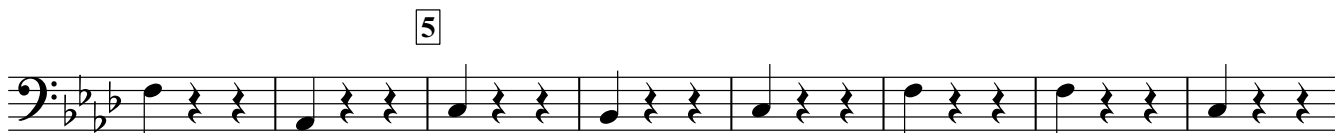

♩=210 [6]

f *mf*

[7]

f

1. 2.

ГОЛУБАЯ НОЧЬ НАД ПОРТ-АРТУРОМ

Бас Б II

Вальс

И.ШАТРОВ.

Инстр. В.ВОРОБЬЕВА

♩ = 180

♩ = 180

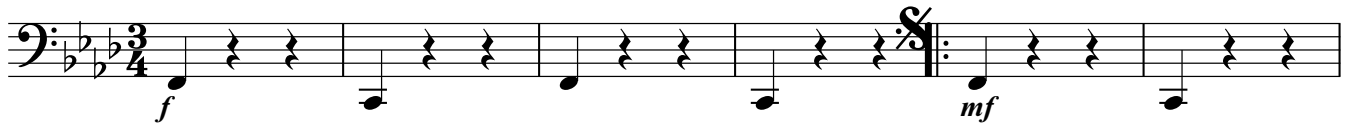

1.

1.

2. **Конец//** ♩ = 210

2.

3.

1.

2.

4. ♩ = 180

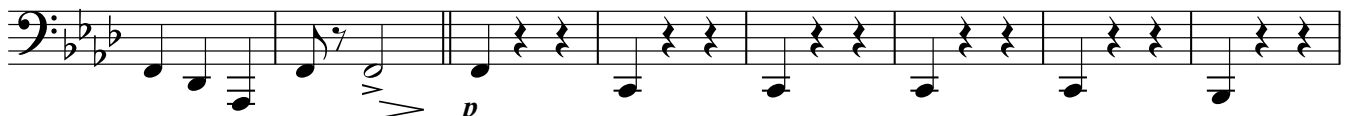

5.

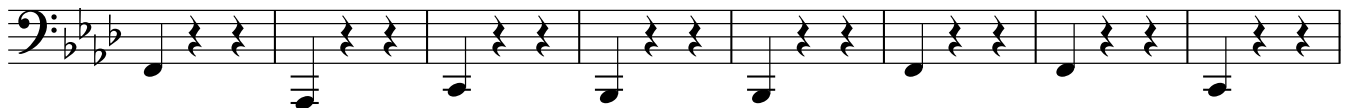

♩ = 210

6.

7.

V.S.

Бас Б II

Measure	Notes
1	G ₂ (quarter), G ₂ (quarter), G ₂ (quarter), G ₂ (quarter)
2	F ₂ (quarter), F ₂ (quarter), F ₂ (quarter), F ₂ (quarter)
3	E ₂ (quarter), D ₂ (quarter), C ₂ (quarter), B ₁ (quarter)
4	A ₁ (quarter), G ₂ (quarter), F ₂ (quarter), E ₂ (quarter)
5	D ₂ (quarter), C ₂ (quarter), B ₁ (quarter), A ₁ (quarter)
6	G ₂ (quarter), F ₂ (quarter), E ₂ (quarter), D ₂ (quarter)
7	C ₂ (quarter), B ₁ (quarter), A ₁ (quarter), G ₂ (quarter)
8	F ₂ (quarter), E ₂ (quarter), D ₂ (quarter), C ₂ (quarter)