

Flute

ГОЛУБАЯ НОЧЬ НАД ПОРТ-АРТУРОМ

Вальс

И. ШАТРОВ.

инстр. В. Воробьева

обр. А. Школяр

$\text{♩} = 180$ **4** играть за 2 разом **2**

mf

1. **2** **конец** 2. $\text{♩} = 210$ 1.

f

1. 2.

$\text{♩} = 180$ 2. *p*

f $\text{♩} = 210$

3. **3** *f*

2.

1. *f* 2.

Clarinet in B \flat 1

ГОЛУБАЯ НОЧЬ НАД ПОРТ-АРТУРОМ

Вальс

И. ШАТРОВ.

инстр. В. Воробьёва

обр. А. Школяр

$\text{♩} = 180$ **4** играть за 2 разом **2**

mf

1. **2** **конец** 2. $\text{♩} = 210$ 1.

f

1. 2.

2. *p*

f

3. *mf*

f *mf*

1. 2.

f *mf*

ГОЛУБАЯ НОЧЬ НАД ПОРТ-АРТУРОМ

Вальс

И. ШАТРОВ.
инстр. В. Воробьёва
обр. А. Школяр

ГОЛУБАЯ НОЧЬ НАД ПОРТ-АРТУРОМ

Вальс

И. ШАТРОВ.
инстр. В. Воробьева
обр. А. Школяр

ГОЛУБАЯ НОЧЬ НАД ПОРТ-АРТУРОМ

Вальс

И. ШАТРОВ.
инстр. В. Воробьева
обр. А. Школяр

$\text{♩} = 180$

4 7

mf

1. **конец** 2. $\text{♩} = 210$
f

1

1. 2.

2. $\text{♩} = 180$
p

$\text{♩} = 210$

3. *f* *mf* *f* *f*

1. 2.

mf

ГОЛУБАЯ НОЧЬ НАД ПОРТ-АРТУРОМ

Вальс

И. ШАТРОВ.
инстр. В. Воробьева
обр. А. Школяр

♩ = 180

4

13

1. 2. **конец**

♩ = 210

f

1. 2.

2. ♩ = 180

p

♩ = 210

f

3.

3

f

2

1. 2.

f

Percussion

ГОЛУБАЯ НОЧЬ НАД ПОРТ-АРТУРОМ

Вальс

И. ШАТРОВ.

инстр. В. Воробьева

обр. А. Школяр

♩ = 180

Marching Bass Drum

ГОЛУБАЯ НОЧЬ НАД ПОРТ-АРТУРОМ

Вальс

И. ШАТРОВ.

инстр. В. Воробьева

обр. А. Школяр

♩ = 180

3/4
f *mf*

1. **конец** 2. ♩ = 210

1

f

2. 2. ♩ = 180 *p*

♩ = 210 3. *mf*

f *mf*

1. 2.

ГОЛУБАЯ НОЧЬ НАД ПОРТ-АРТУРОМ

Вальс

И. ШАТРОВ.
инстр. В. Воробьева
обр. А. Школяр

$\text{♩} = 180$

4 13

1. **конец**
2

2. $\text{♩} = 210$ 1

f

1. 2.

2. $\text{♩} = 180$

p

$\text{♩} = 210$

f

3

f

2

1. 2.

f

ГОЛУБАЯ НОЧЬ НАД ПОРТ-АРТУРОМ

Вальс

И. ШАТРОВ.
инстр. В. Воробьева
обр. А. Школяр

$\text{♩} = 180$

4 13

1. **конец** 2. $\text{♩} = 210$ 1.

f

1. 2.

2. $\text{♩} = 180$ *p*

$\text{♩} = 210$

3. *f* 3. *f*

2.

1. 2.

ГОЛУБАЯ НОЧЬ НАД ПОРТ-АРТУРОМ

Вальс

И. ШАТРОВ.
инстр. В. Воробьёва
обр. А. Школяр

$\text{♩} = 180$

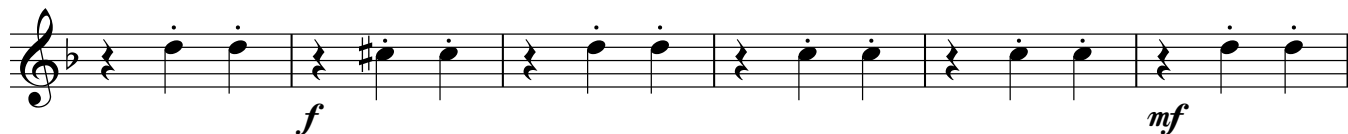

ГОЛУБАЯ НОЧЬ НАД ПОРТ-АРТУРОМ

Вальс

И. ШАТРОВ.
инстр. В. Воробьёва
обр. А. Школяр

♩ = 180

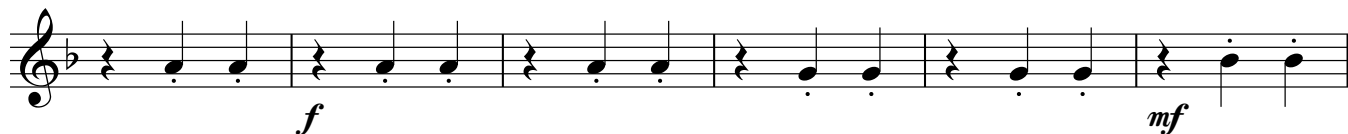
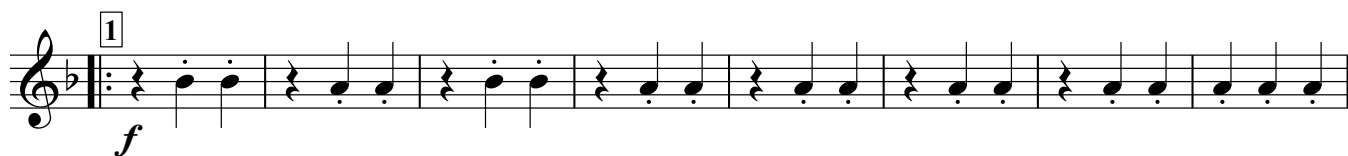
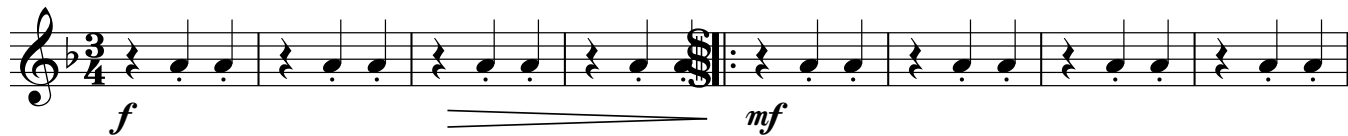

ГОЛУБАЯ НОЧЬ НАД ПОРТ-АРТУРОМ

Вальс

И. ШАТРОВ.
инстр. В. Воробьева
обр. А. Школяр

♩ = 180

4

mf

1. **конец** | 2. ♩ = 210 1

f

1. | 2. ♩ = 180 2

p

♩ = 210 3

f *mf* *f*

mf

1. | 2.

Euphonium 2

ГОЛУБАЯ НОЧЬ НАД ПОРТ-АРТУРОМ

Вальс

И. ШАТРОВ.

инстр. В. Воробьева

обр. А. Школяр

♩ = 180

Baritone

ГОЛУБАЯ НОЧЬ НАД ПОРТ-АРТУРОМ

Вальс

И. ШАТРОВ.
инстр. В. Воробьева
обр. А. Школяр

$\text{♩} = 180$

4

mf

1. **конец** 2.

$\text{♩} = 210$ **1**

f

1. 2. $\text{♩} = 180$ **2**

p

$\text{♩} = 210$ **3**

f *mf* *f*

mf

1. 2.

Bass in C 1

ГОЛУБАЯ НОЧЬ НАД ПОРТ-АРТУРОМ

Вальс

И. ШАТРОВ.

инстр. В. Воробьева

обр. А. Школяр

$\text{♩} = 180$

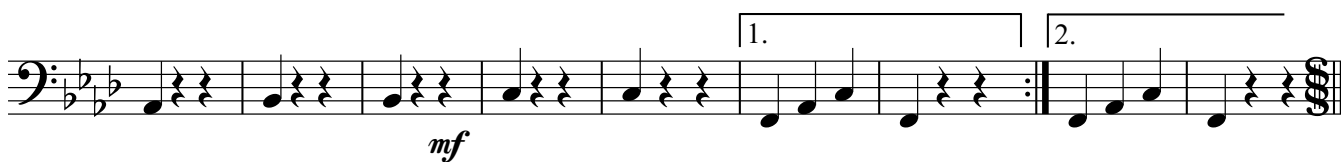
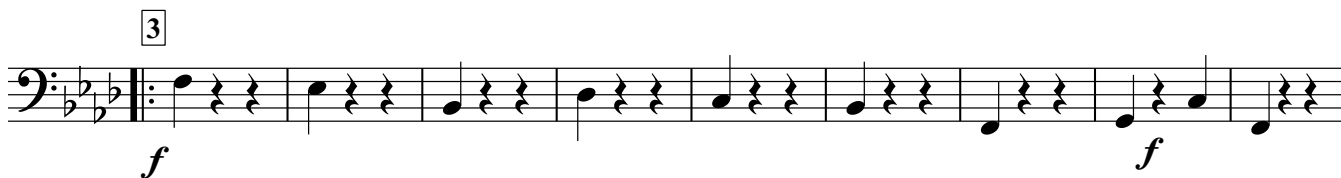
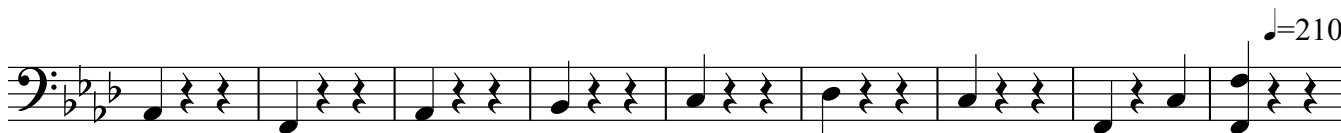
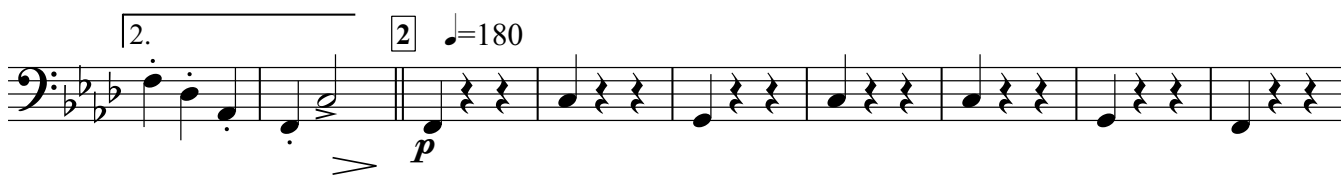
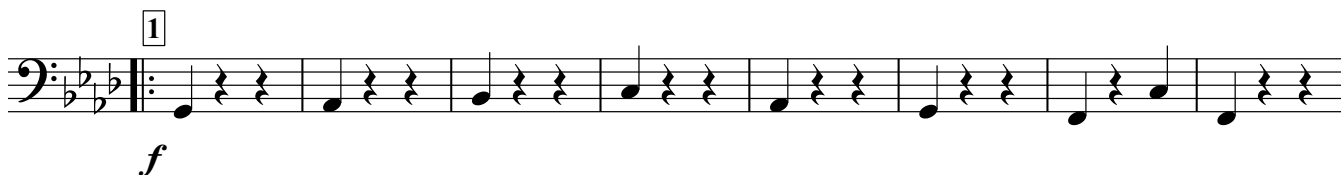

Bass in C 2

ГОЛУБАЯ НОЧЬ НАД ПОРТ-АРТУРОМ

Вальс

И. ШАТРОВ.

инстр. В. Воробьева

обр. А. Школяр

$\text{♩} = 180$

