

Голубые Глазки

Foxtrot

arr. W. DEER

Andante *mf* 3 3

3 3 3

5 3 3

7 **1** 3 *f* solo

13 **2** *mf*

18

23 **3** *mf* *f*

26 *f*

28

Flute

31 **4**

mp

37 **5**

ff

43 SWING

47 **6**

mf

3

50

3

53

55 **7**

58

60 **8**

64 Coda

3

3

Голубые Глазки

Foxtrot

arr. W. LEER

Andante

3

3

5

7 **1**

solo

f

tr~

10

solo

14 **2**

mf

18

23 **3**

mf

27

mf *mf*

Clarinet in Bb

30 **4**
mf

34

39 **5**
ff

43 **6** SWING

47 **6**
mf 3

50

53

55 **7**

58

60 **8**

64

68

70

72

74

Голубые Глазки

Foxtrot
arr. W.LEER

Andante

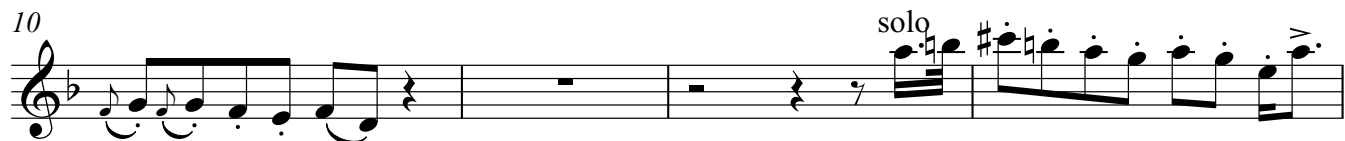

Clarinet in Bb

39 **5**
ff

43 **6** SWING

47 **6**
mf

50

53

55 **7**

58

60 **8**

64

68

Clarinet in B \flat

71

73

Голубые Глазки

Foxtrot
arr.W.LEER

Andante

mf

3

3

3

4

7 **1** solo *f* trill

10 *mp*

14 **2** *p*

20 **3** *mf*

25

29 **4** *mf*

34

Alto 1

39 **5**

ff *mp*

43 *ff* *mp* SWING

47 **6**

mf 3

50 3

53

55 **7**

57

59 **8**

62

66 2

70

73

Голубые Глазки

Foxtrot
arr.W.LEER

Andante

2

5

7 **1** solo *f* *tr*

10 *mp*

14 **2** *p* *gliss.*

20 **3** *gliss.* *mf*

25

29 **4** *mf*

34

39 **5**

ff *mp*

43 **6** SWING

ff *mp*

47 **6**

mf 3

50

3

52

55 **7**

57

59 **8**

62

66

2 2 3 3

72

74

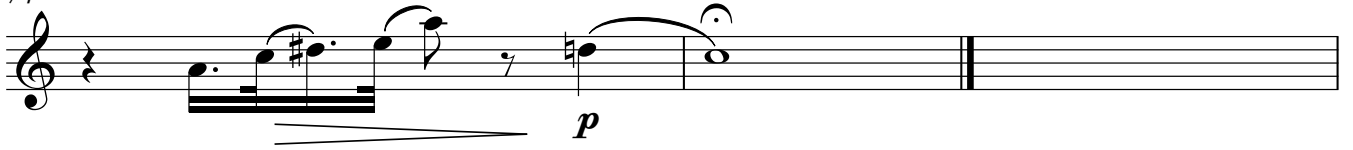

Голубые Глазки

Foxtrot
arr. W.LEER

Andante

2

mf

7

1

f

10

mp

13

2

p

gliss.

17

gliss.

23

3

mf

27

31

4

mp

37

5

ff

mp

Tenor 1

SWING

42 *ff* *mp*

47 **6** *mf* **3**

49 *mf*

51 *mf*

54 **7**

56

58

60 **8**

64

67 **2**

Tenor 1

73

p

Голубые Глазки

Foxtrot
arr. W.LEER

Andante

2

mf

7

1

f

10

mp

13

2

p

17

gliss.

23

3

mf

27

gliss.

31

4

mp

37

5

ff

mp

42 *ff* *mp*

47 **6** *mf*

50

53

55 **7**

57

59 **8**

62

65

68 **2**

Tenor 2

74

p

Trumpet 1

Голубые Глазки

Foxtrot
arr. W.LEER

Andante

con sord.

mp

5 1

2 open trill

11 2

4 *mf*

19

23 3

f

27

29 4

Trumpet 1

32 *mute*
mp 3 3

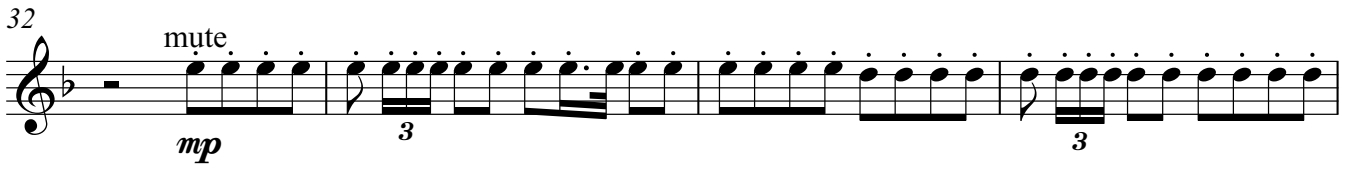

36 3 3

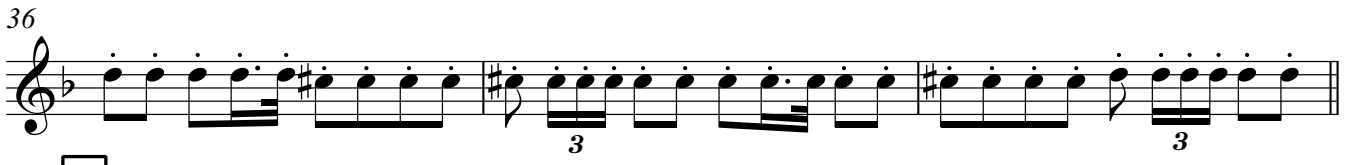

39 **5** *open*
ff

43 *ff* SWING

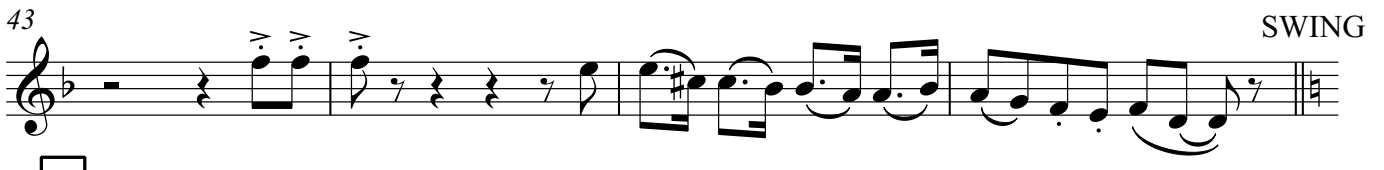

47 **6**
mf 3

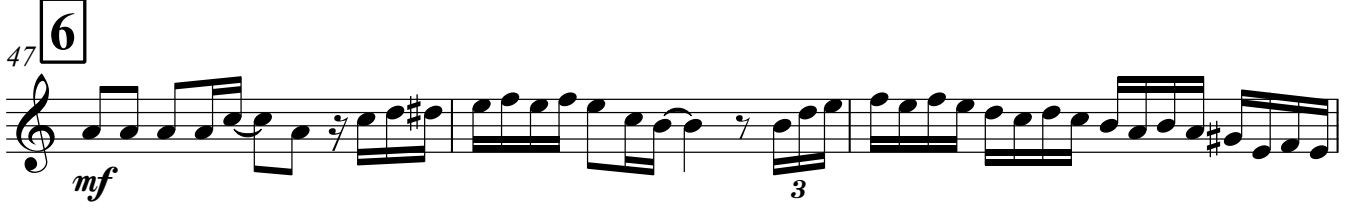

50 3

53

55 **7**
ff

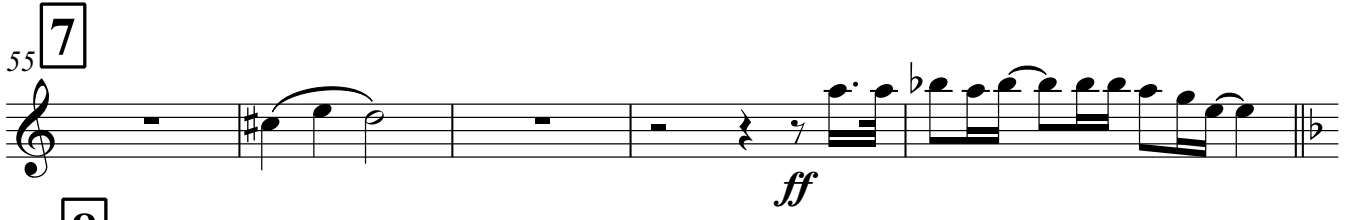

60 **8** 2 2

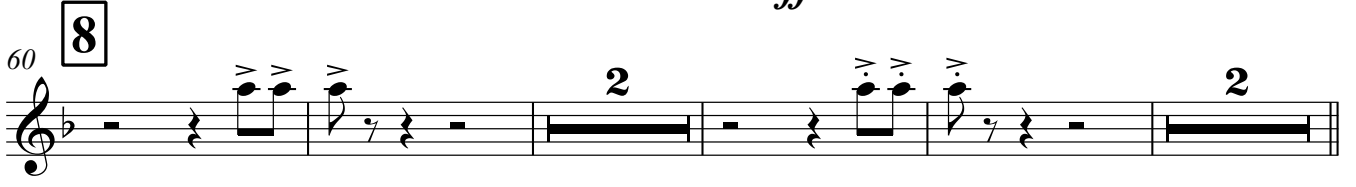

68 *con sord.*
p

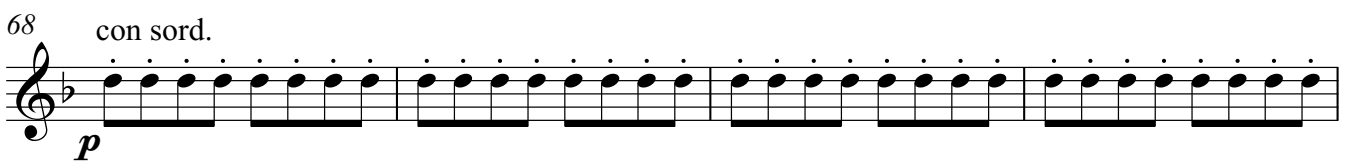

Trumpet 2

Голубые Глазки

Foxtrot
arr. W. LEER

Andante

con sord.

mp

5 **1** 2 open *tr*

11 **2** 4 4 *mf*

23 **3** *f*

27

30 **4** mute *mp* 3 *mp*

33 3

36 3 3

39 **5** open *ff* 2 2

Trumpet 2

47 **6**
mf 3

50

53

55 **7**
ff

60 **8**

65 **2** con sord.
p

71

73 *p*

76

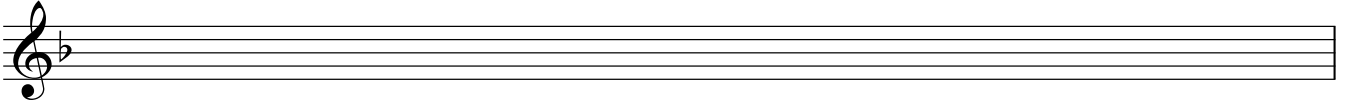

Trumpet 3

Голубые Глазки

Foxtrot
arr.W.LEER

Andante con sord.

mp

5 1 3 open *f*

11 2

15 2 4 *mf*

23 3 *f*

27

30 4 mute *mp* 3

33 3

Trumpet 3

39 **5** open *ff*

43 *ff* SWING

47 **6** *mf*

50 *mf*

52 *mf*

55 **7** *ff*

60 **8** *ff*

65 **2** con sord. *p*

71 *p*

73 *p*

76

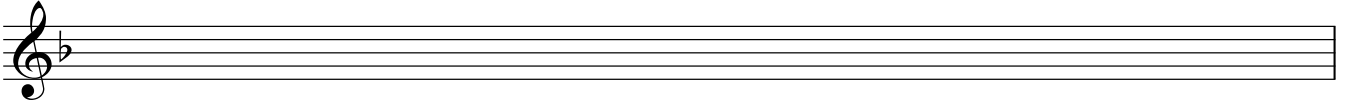

Trumpet 4

Голубые Глазки

Foxtrot
arr. W.LEER

Andante

con sord.

mp

5 **1** 3 open f

11 2

15 **2** 4 mf

23 **3** f

27

30 **4** mute mp 3 3

34 3 3

38 **5** open ff mp

Trumpet 4

42

ff *mp*

46

6

mf 3

49

52

55

7

ff

60

8

ff 2 *ff* 2

68

con sord.

p

72

p

76

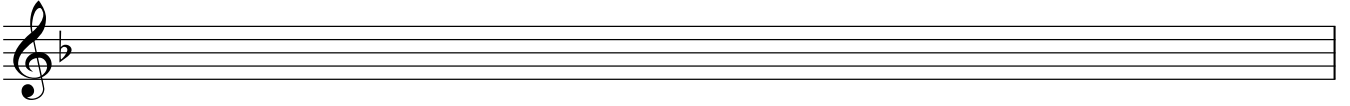

Trombone 1

Голубые Глазки

Foxtrot
arr. W.LEER

Andante

2

6

1

10

15

2

19

23

3

26

30

4

34

Trombone 1

39 **5**

ff

43 **6** SWING

ff

47 **7**

51

55 **7**

57

60 **8**

mf

64 SOLO

f

68

72

p

76

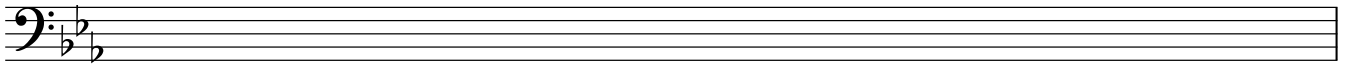

Голубые Глазки

Foxtrot
arr. W.LEER

Andante

2

mp

1

6

mp

10

mp

2

14

mf

18

22

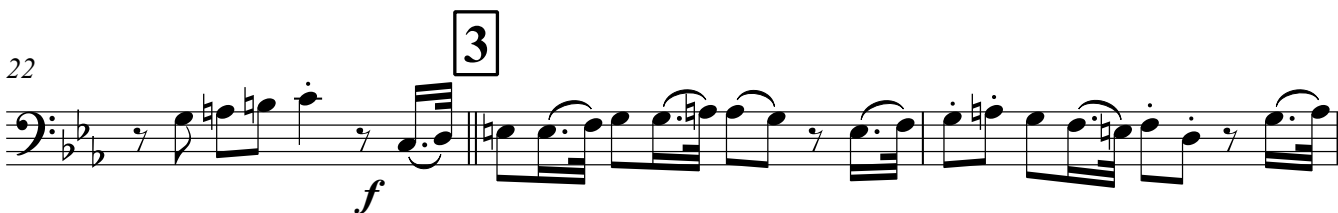

f

3

25

29

mp

4

34

gliss

Trombone 2

5

39

43

6

47

51

7

55

57

8

60

64

SOLO

68

72

76

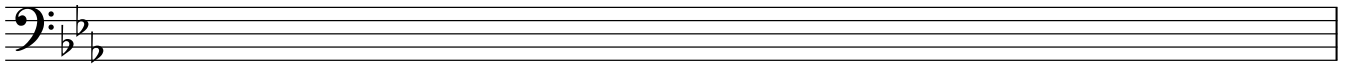

Голубые Глазки

Foxtrot
arr.W.LEER

Andante

2

mp

6 **1**

mp

10

mp

14 **2**

mf

18

22 **3**

f

25

29 **4**

mp

34

gliss

Trombone 3

39 **5**

ff *mp*

43

ff *mp*

47 **6**

51

55 **7**

59 **8**

mf

63 SOLO

f

67

71

73

p

76

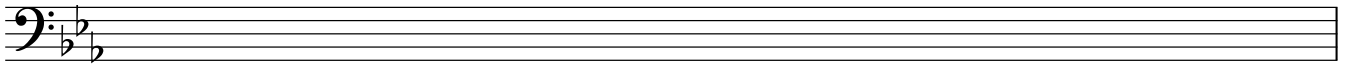

Голубые Глазки

Foxtrot
arr. W.LEER

Andante

2
mf

7 **1**
mp solo *f*

11

15 **2**
mf

21 **3**
f

27

30 **4**
mf

34

39 **5**
mf

43

47 **6**

51

55 **7**

58

60 **8**

mf

66

2

71

76

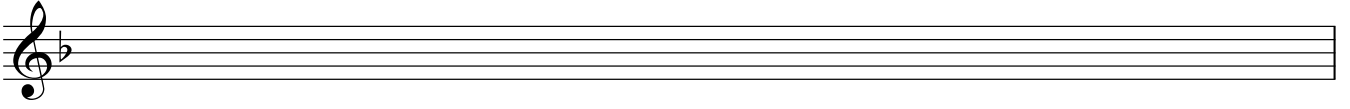

Голубые Глазки

Foxtrot
arr. W.LEER

Andante

2

mf

7

1

mp

solo

f

12

mp

f

15

2

mf

21

3

mf

f

27

mf

f

30

4

mf

34

mf

f

39

5

mf

f

43

SWING

47 **6**

51

55 **7**

57

60 **8**

66

71

76

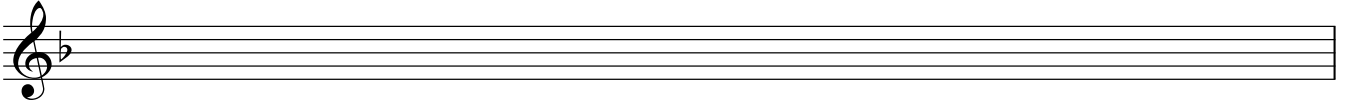

Tuba

Голубые Глазки

Foxtrot
arr. W.LEER

Andante

6 **1**

mf

11

15 **2** solo

19

23 **3**

27

31 **4**

35

ff v.s.

Tuba

39 **5**

43

SWING

47 **6**

50

54

7

57

60 **8**

64

68

72

76

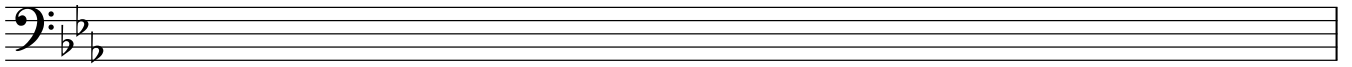

Drums

Голубые Глазки

Foxtrot
arr. W.LEER

Andante

Drums

5

37

41

6

45

48

51

7

54

57

8

60

64

68

Drums

72
