

Alto Saxophone

Гранада

испанская народная песня

Инструментовка

Гаркушин В.В

Moderato

2

f

11

5 5

25

2 5 Samba 3

38

1

mf *cresc.*

43

2

46

2

mf

50

cresc.

54

>

Alto Saxophone

56 3

mf *cresc.*

59

mf

62 4

f

66

mf

70 5

mf

74

mf

78 6

mf

83

mf

86 7

f

Tenor Saxophone

Гранада

испанская народная песня

Инструментовка
Гаркушин В.В

Moderato
2

f

11

25

2 **5** **Samba 3**

38

1

mf *cresc.*

43

46

2

mf

50

cresc.

54

>

Tenor Saxophone

56 3

mf *cresc.*

59

62 4

f

66

70 5

mf

74

mf

78 6

mf

82

mf

86 7

f

Tenor Saxophone

130

135

13

137

54

57 **3**

62 **4**

66

70 **5**

78 **6**

86 **7**

90

94 **8**

Horn in F 1+2

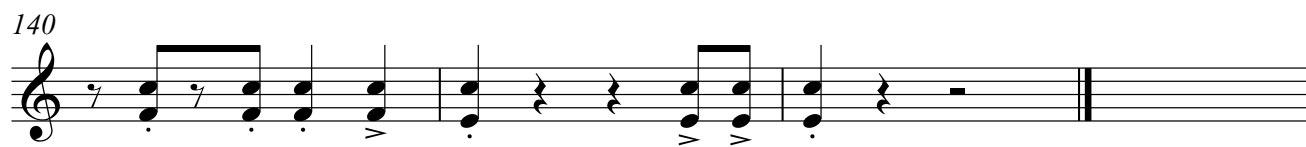
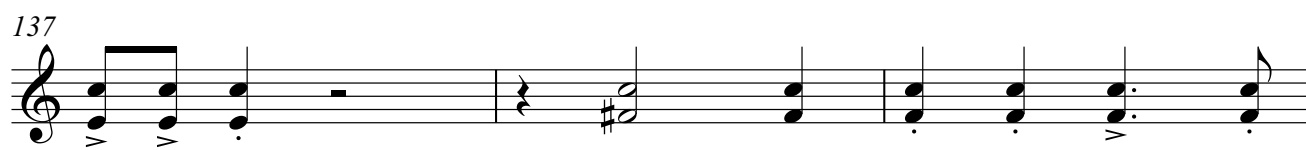

Гранада

испанская народная песня

Инструментовка

Гаркушин В.В

Moderato

2

7

11

25

38

46

49

Horn in F 3+4

54

57 **3**

62 **4**

66

70 **5** 4

78 **6** 4

86 **7**

90

94 **8**

98

102

9 8 10 3

114

119

11 3

122

127

12

130

135

13

f

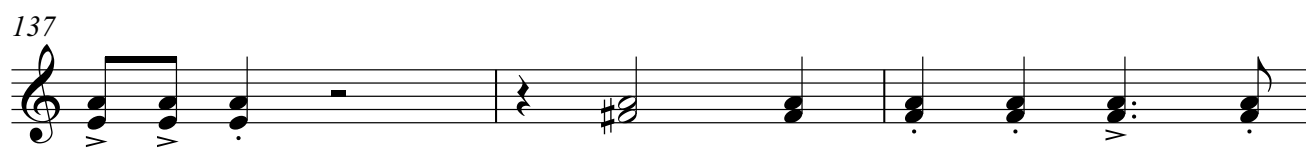

Trumpet in B♭

Гранада

Инструментовка
Гаркушин В.В

Moderato

испанская народная песня

Trumpet in B \flat

62 4

66

70 5

74

78 6

82

86 7

90

94 8

98

102

111

114

119

122

127

130

135

Trumpet in B \flat 

90

94

8

98

102

9 10

8

114

119

11

122

127

12

Trombone

130

135

13

137

140

Trombone

130

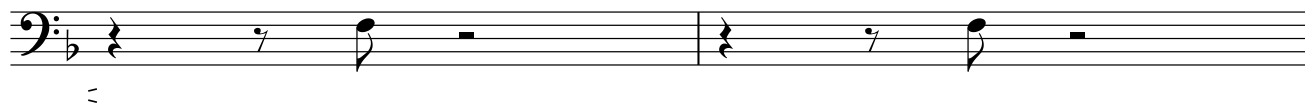
135 **13**

137

140

Гранада

испанская народная песня

Инструментовка

Гаркушин В.В

Moderato

G

11

A^b **Fm⁷** **Gm**

25

2 **6** **Samba 2** **E^b E^bm E^b6**

38

1 **E^bm** **E^b** **E^bmE^b6** **E^bm** **E^b** **E^b6** **E^bm** **E^b** **E^bdim** **B^b9** **B^b7sus** **B^b9**

46

2 **B^b7sus** **B^b9** **B^b7sus** **B^b9** **B^b7sus** **B^b9** **B^b9** **Fm⁷B^b9** **E^b** **E^bmE^b6**

54

3 **E^bm** **E^b** **E^bmE^b6** **E^bm** **E^b** **E^b6** **E^bm** **E^bE^b9** **E^b6** **Gm**

62

4 **D⁷** **Cm(maj7)** **G(maj7)** **C(maj7)** **D⁷** **Gm(maj7)** **B^b7**

70

5 **E^b** **E^bm** **E^b6** **E^bm** **E^b** **E^bm** **E^b6**

Guitar

74 E^b $Cdim$ B^b9 B^b7sus B^b7sus B^b9 B^b7sus B^b9

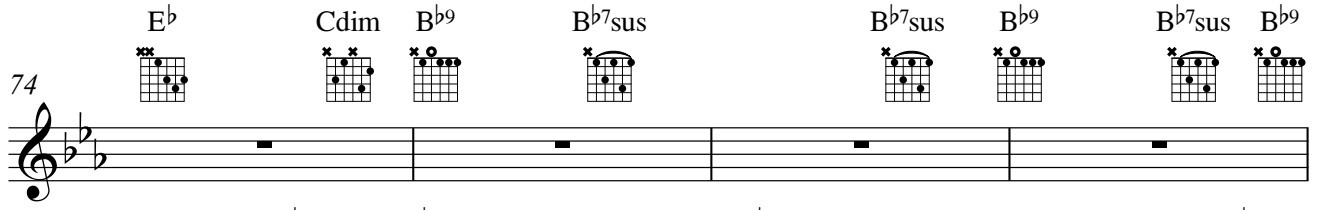

78 B^b7sus B^b9 B^b9 $Fm(maj7)$ B^b9

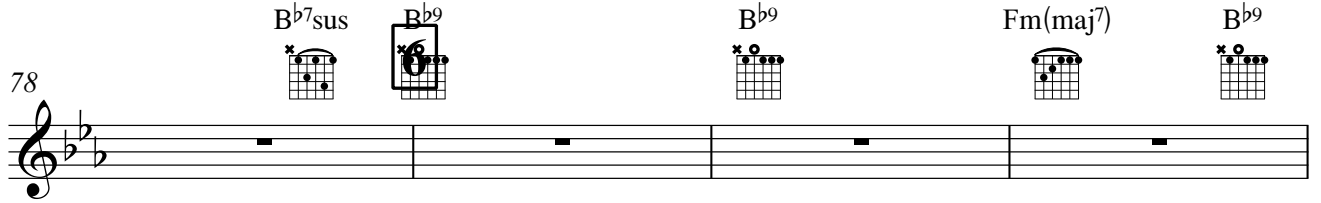

82 E^b E^bm E^b6 E^bm

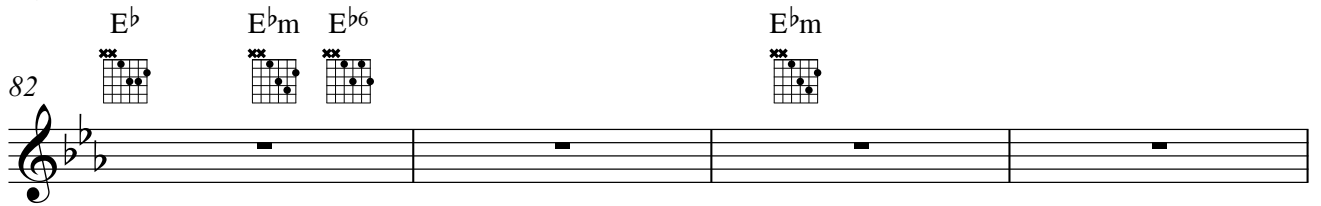

86 **7** **7**

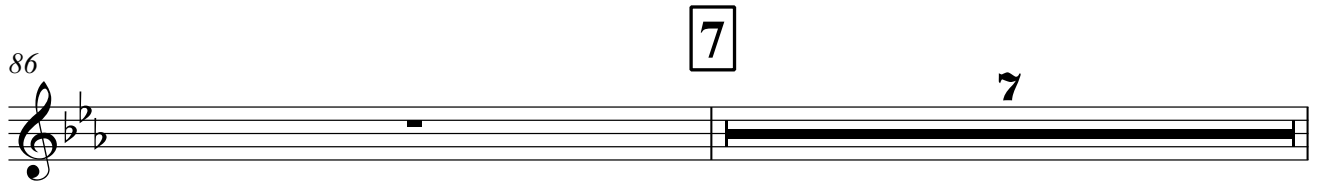

94 **8** **7**

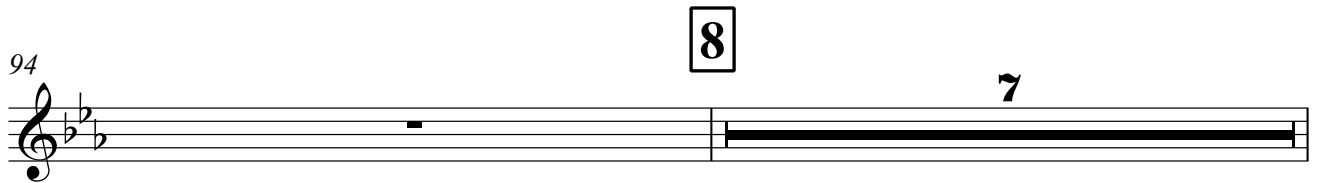

102 **9** **8** **10** **3**

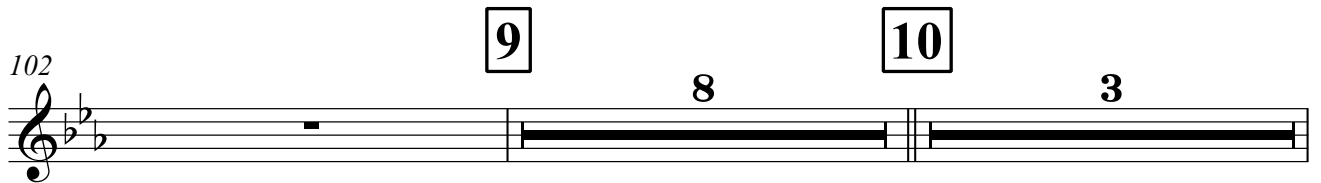

114 **5** **11** **3**

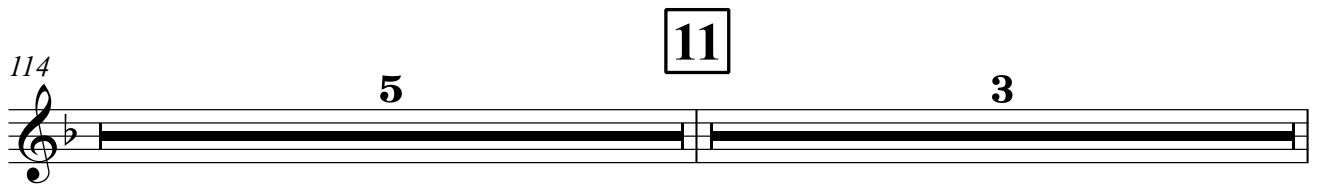

122 **5** **12** **3**

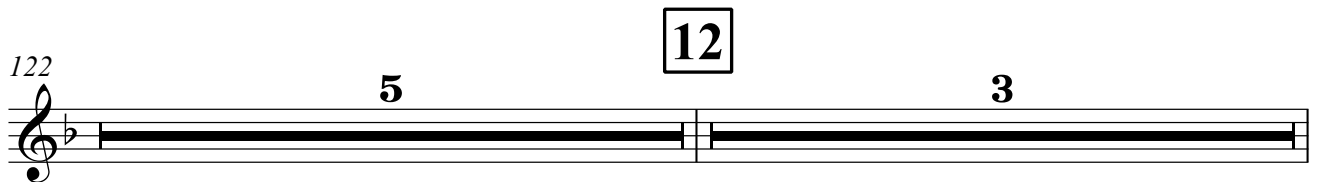

130 **5** **13** **2**

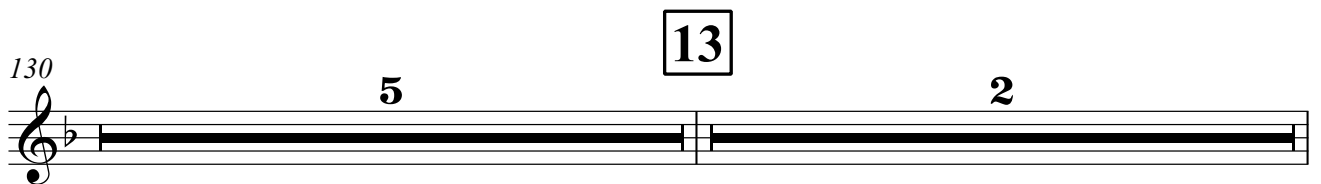

137

6 **TACET**

Drum Kit

Гранада

Инструментовка
Гаркушин В.В

Moderato

испанская народная песня

Drum Kit

46

49 **2**

52

54

57 **3**

60

62 **4**

65

67

70 **Break** **5**

74

76

78 **6**

81

84

86 **7**

89

92

94 8

97

99

102 9 Solo 10

112

114

118 11

120

122

126 12

130

133 break 13

137

140 break

Timpani

Гранада

испанская народная песня

Инструментовка

Гаркушин В.В

Moderato

7

7

11

25

10 Samba

38

41

1

44

Timpani

70 Break 5

70 71 72 73

74

74 75

76

76 77

78 6

78 79 80

81

81 82 83

84

84 85

86 7

86 87 88

89

89 90 91

92

92 93

Timpani

94 8

97

99

102 9 Solo 10

112

114

117

11 119

122

Cornet in B♭

Гранада

Инструментовка
Гаркушин В.В

Moderato

испанская народная песня

Cornet in B \flat

62 4

f

66

70 5

f

74

78 6

f

82

86 7

90

94 8

98

102

9

7

111

10

114

119

11

122

127

12

130

135

13

Гранада

испанская народная песня

Инструментовка
Гаркушин В.В

Moderato

6

11

25

38

46

54

Cornet in Bb 2

62 4

66

70 5

74

78 6

82

86 7

90

94 8

98

102

9

7

111

10

114

119

11

122

127

12

130

135

13

137

141

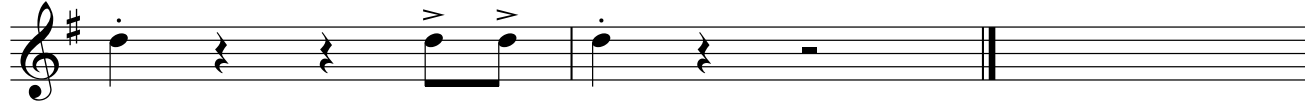

Tenore

Гранада

испанская народная песня

Инструментовка

Гаркушин В.В

Moderato

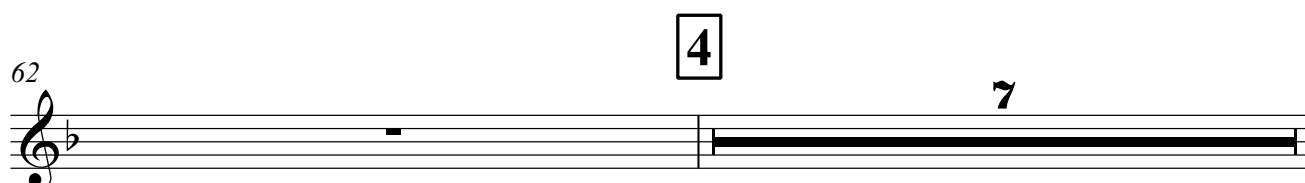
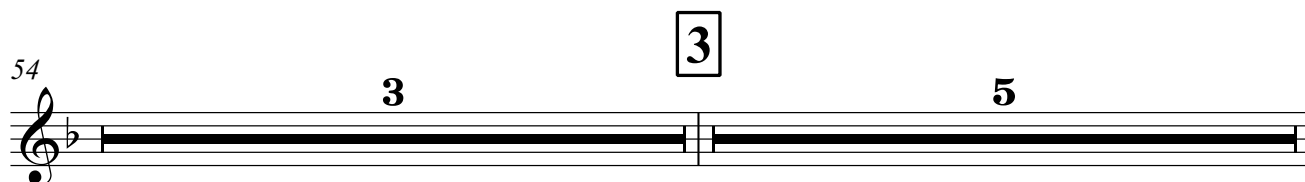
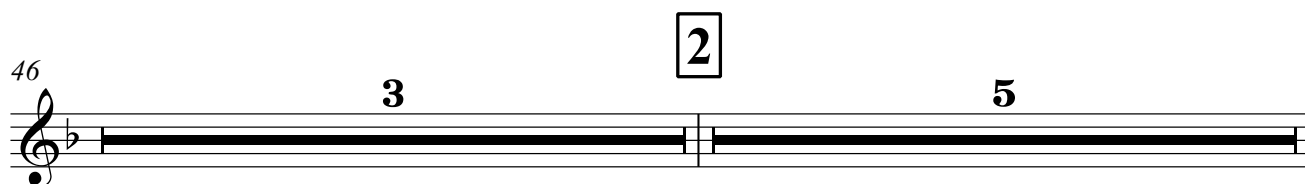
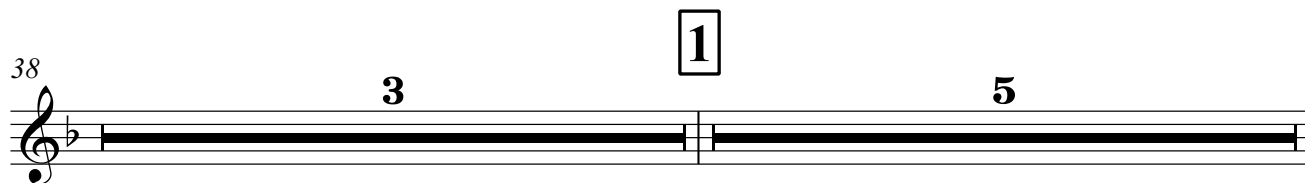
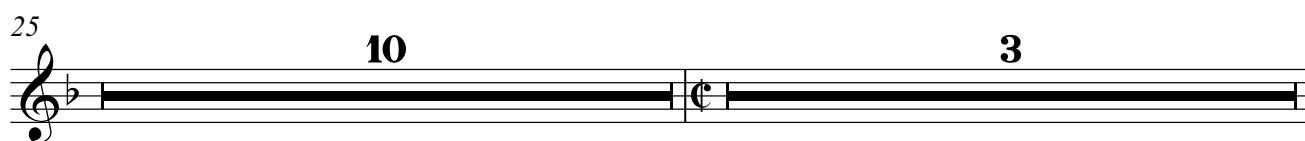
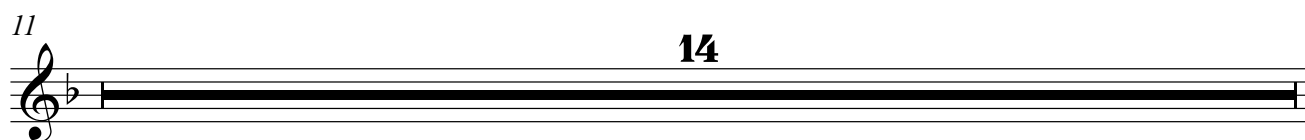

70 5 7

78 6 7

86 7 7

94 8 7

102 9 8 10 3

114 5 11 3

122 5 12 3

130 5 13 2

137 6

143

TACET

Tenor

Гранада

испанская народная песня

Инструментовка

Гаркушин В.В

Moderato

10

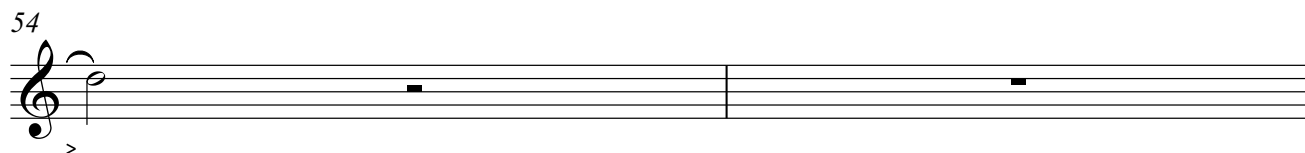
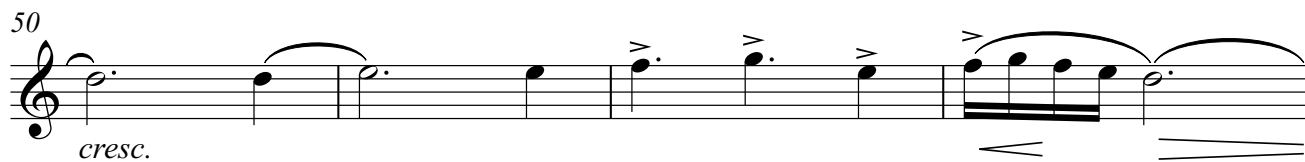
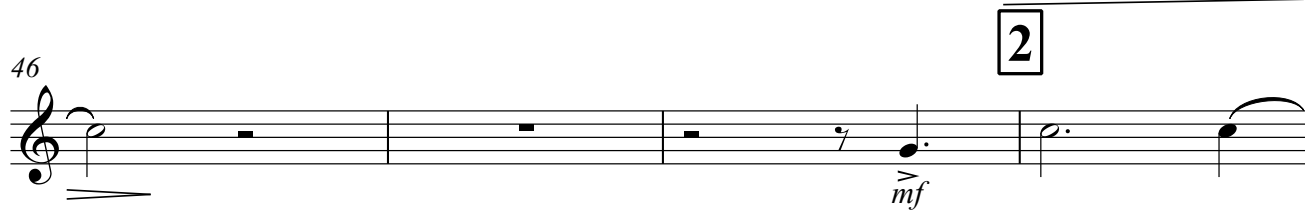
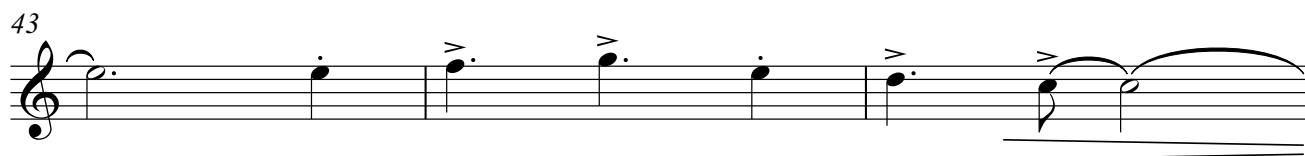
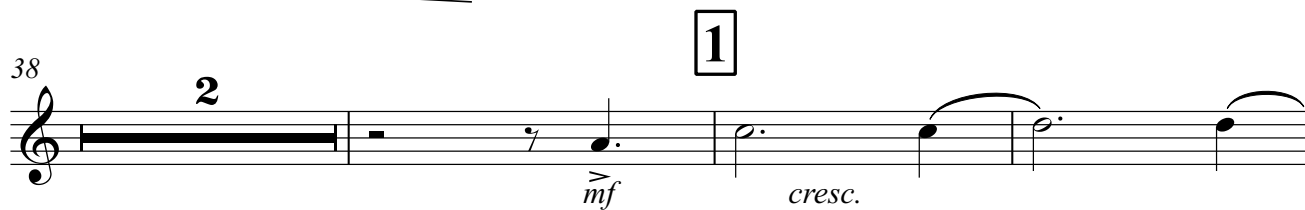
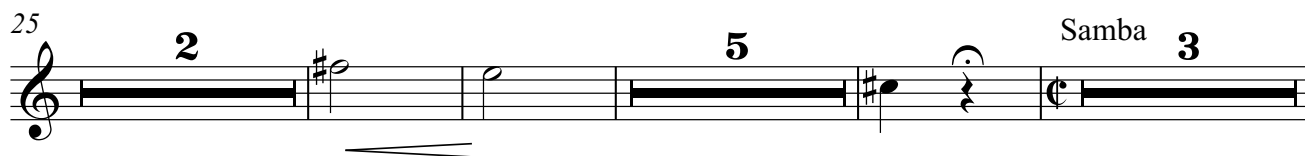
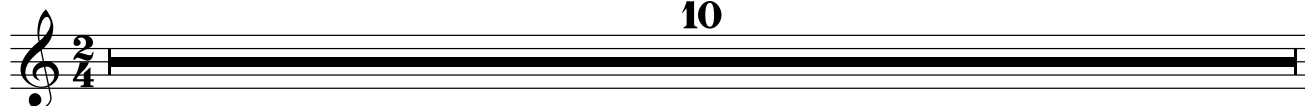

130

13

135

137

140

98

102

114

119

122

127

130

135

Tuba

Гранада

Moderato

испанская народная песня

Инструментовка

Гаркушин В.В

90

94

98

102

111 **10**

114

119 **11**

122

127 **12**

Tuba

130

137

140

Bass Guitar

Гранада

испанская народная песня

Инструментовка

Гаркушин В.В

Moderato

TACET

TACET

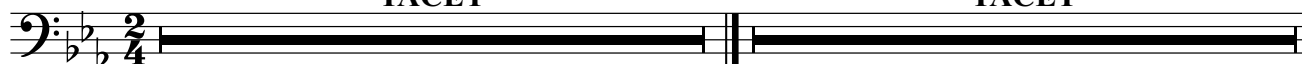

Bass Guitar

Гранада

Moderato

испанская народная песня

Инструментовка
Гаркушин В.В

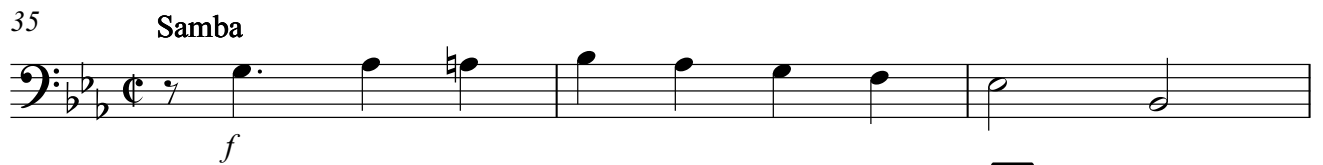
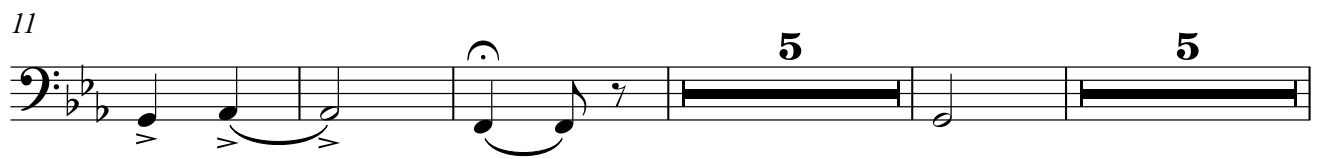

54 3

58

62 4

66

70 5

74

78 6

82

86 7

90

8

94

98

9

102

10

111

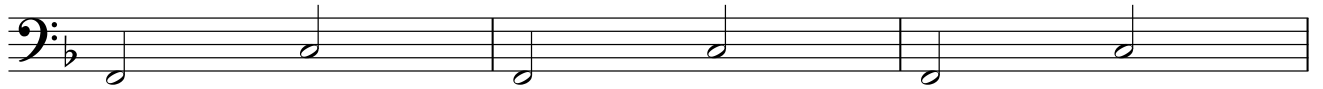

114

11

119

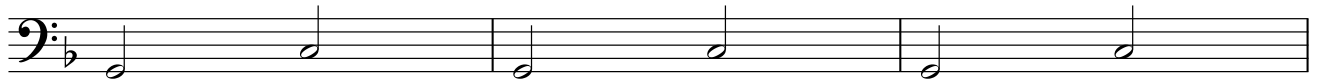

122

12

127

