

I Сакс. альт Es II

35 3

mf

41

47

53 4

60

67 1. 2.

p

74

79

85 5

92

I Сакс. альт Es II

97

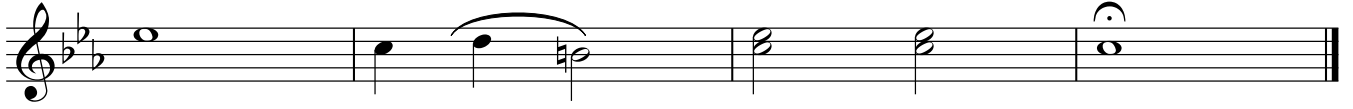

Грустить не надо

Муз. Блантера
инстр. Я. Морозова

Allegro ♩ = 180

1

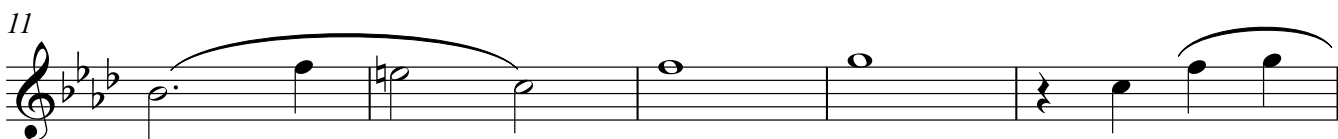
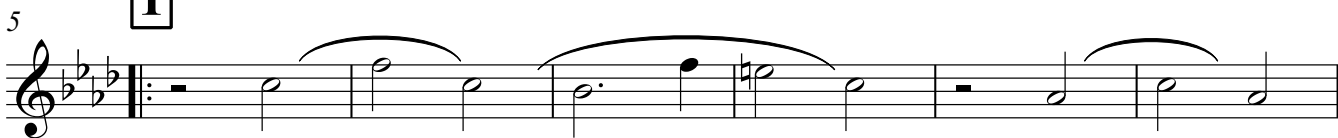

2

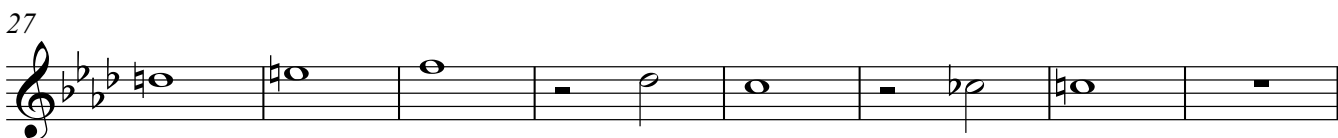
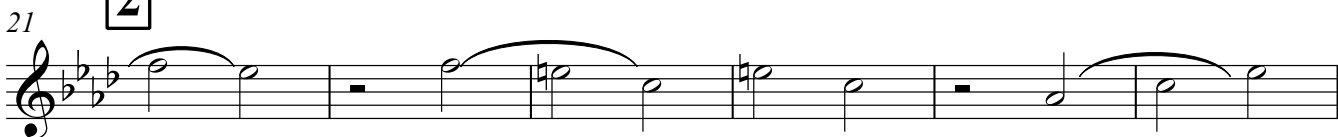

Сакс. тенор В

3

35 *mf*

41

47

4

53

60

1. | 2.

67 *p*

74

79 *p*

5

85

92

Сакс. тенор В

96

Грустить не надо

Муз. Блантера
инстр. Я. Морозова

Allegro ♩ = 180

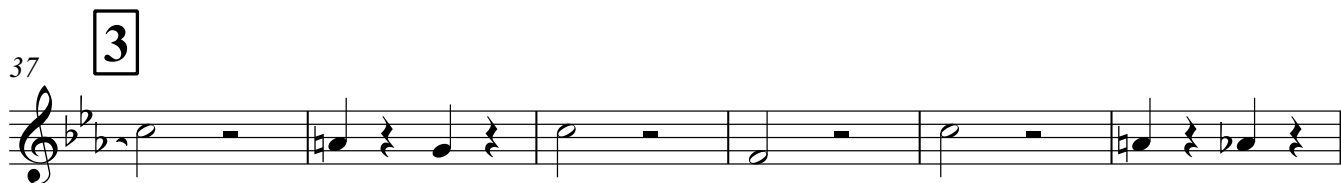
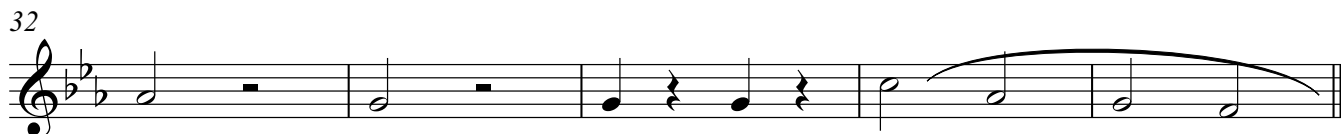
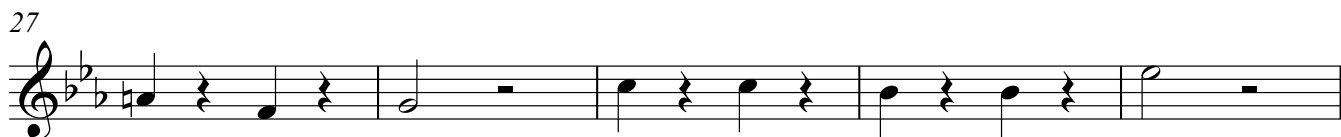
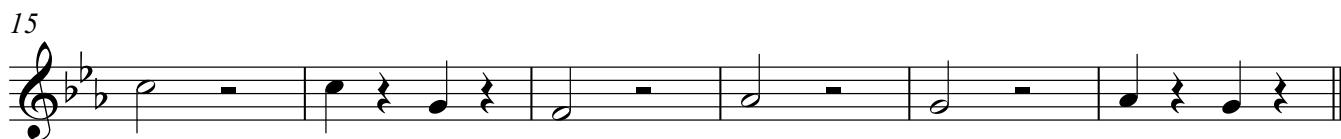
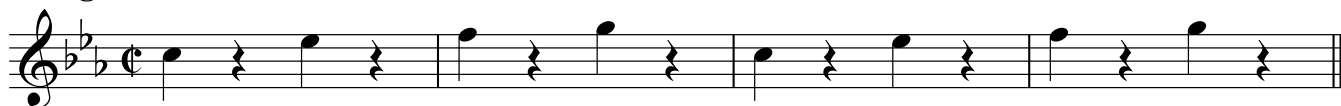

Сакс баритон

48

4

53

58

62

1.

2.

67

71

p

75

p

80

5

85

90

Сакс баритон

95

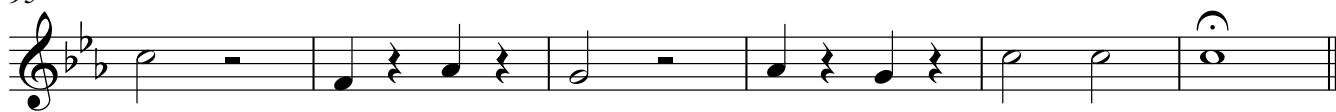

Грустить не надо

Муз. Блантера
инстр. Я. Морозова

Allegro ♩ = 180

1

10

15

2

25

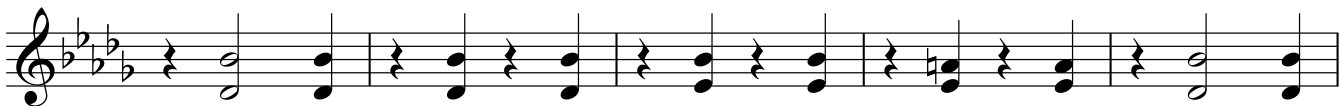

30

3

40

I Валторны F II

45

49

4

53

58

63

1. | 2.

67

71

75

80

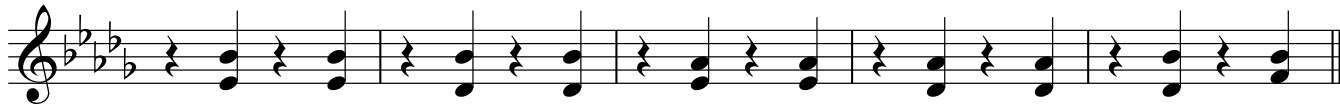

5

85

I Валторны F II

90

95

98

Грустить не надо

Муз. Блантера
инстр. Я. Морозова

Allegro ♩ = 180

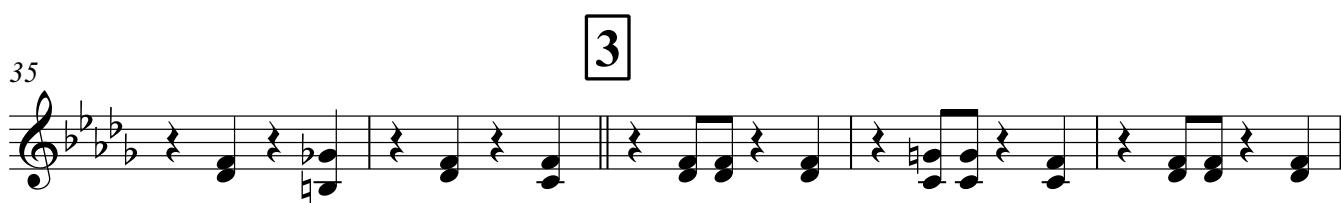
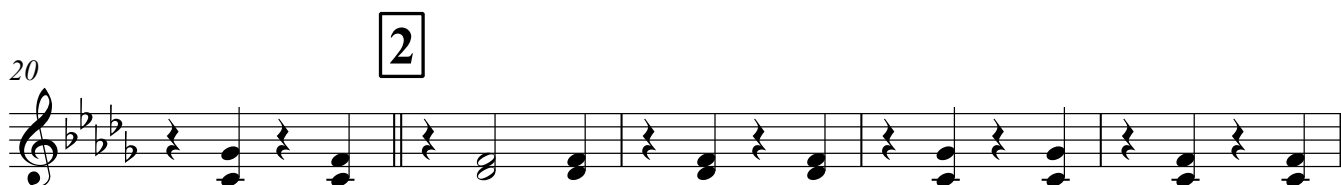

Грустить не надо

Муз. Блантера
инстр. Я. Морозова

Allegro ♩ = 180

5 **1** *за 2-м разом* **3**

13 **3**

21 **2** **4**

30 **3** **6** **2**

42 **2**

48 **4** **5** **2**

59 **3**

67 **1.** **2.** **2**

I Трубы В II

71

75

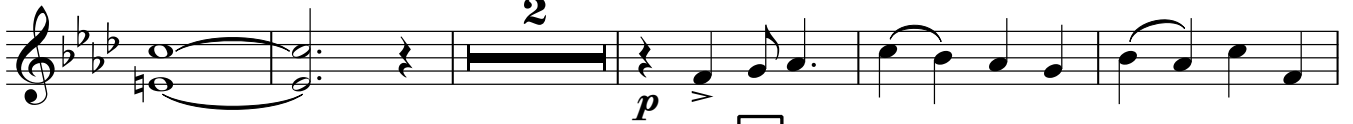

82

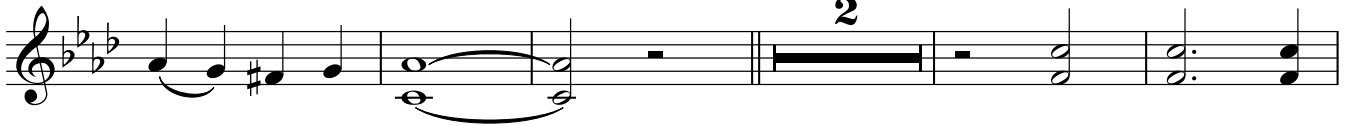

89

94

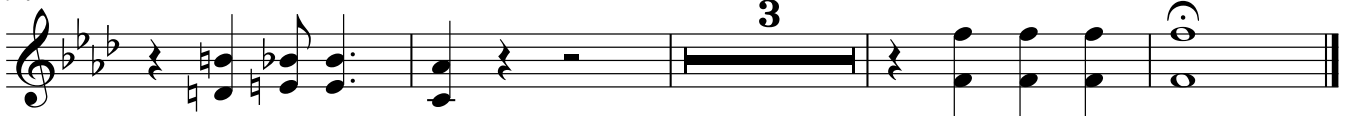

Грустить не надо

Муз. Блантера
инстр. Я. Морозова

Allegro ♩ = 180

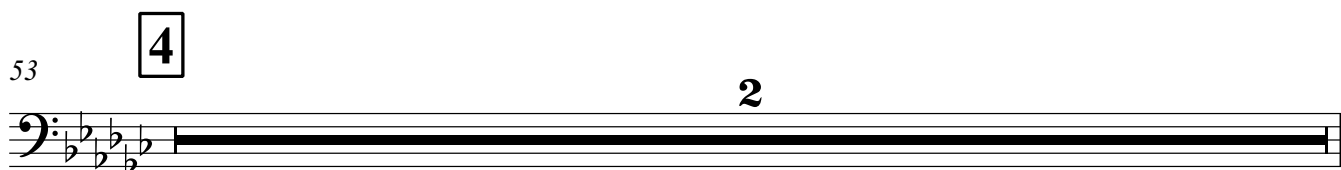
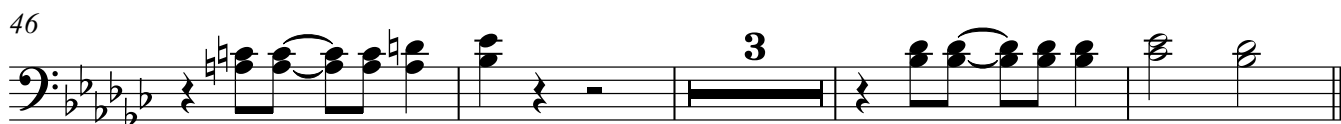
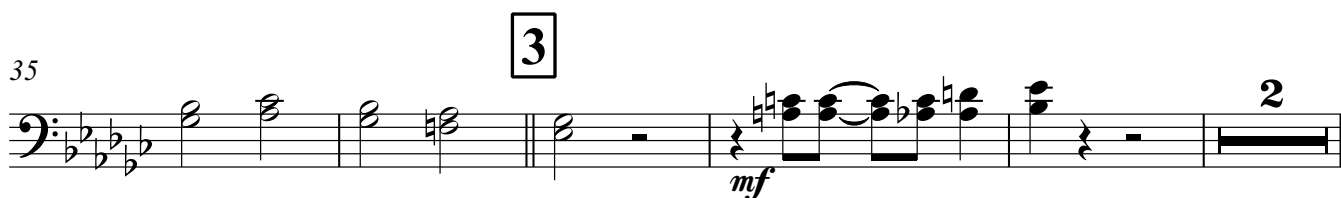
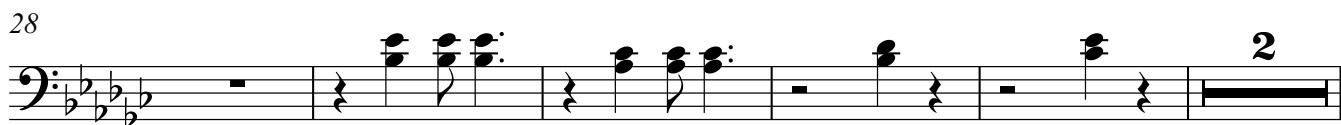
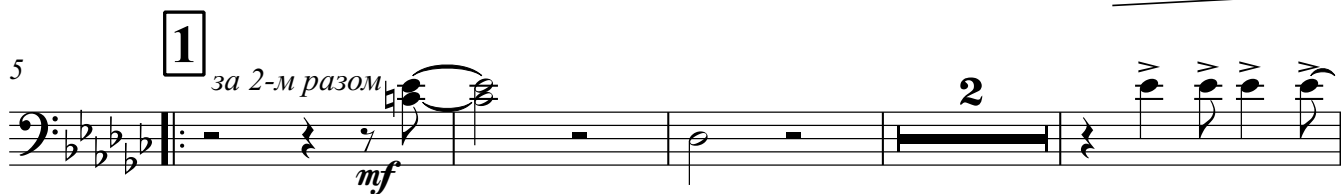

I Тромбоны II

55

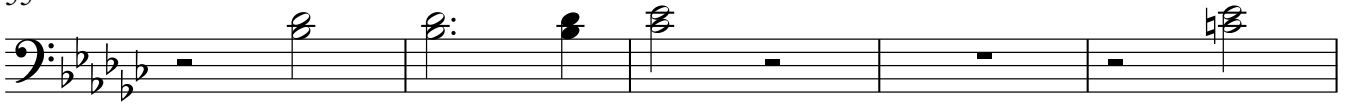

60

67

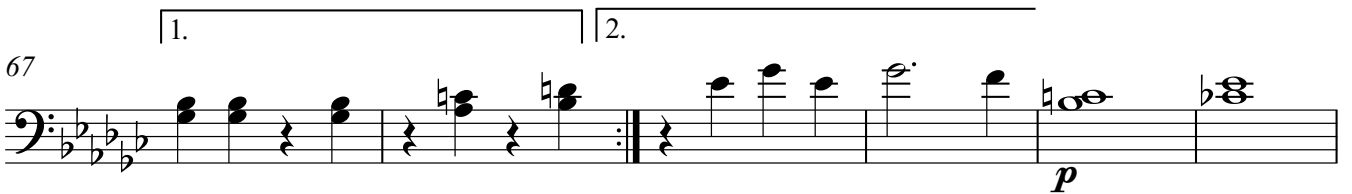

73

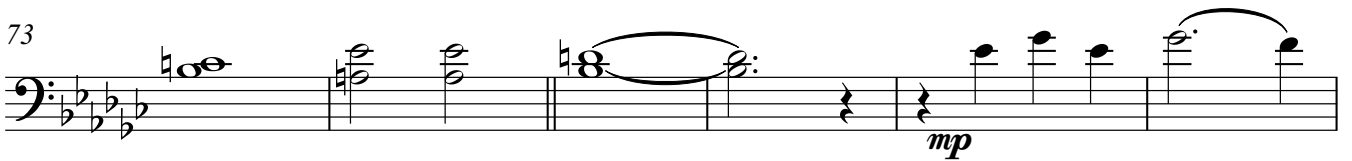

79

85

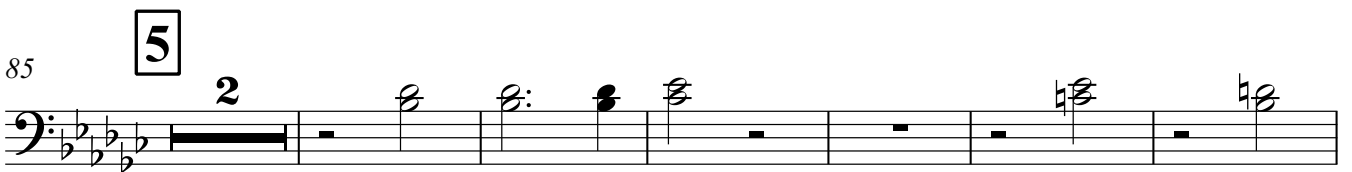

93

Грустить не надо

Муз. Блантера
инстр. Я. Морозова

Allegro ♩ = 180

1

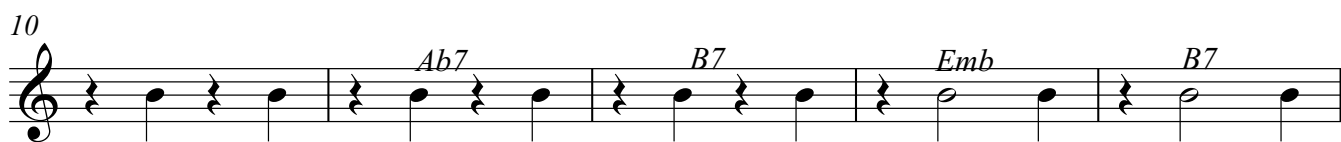
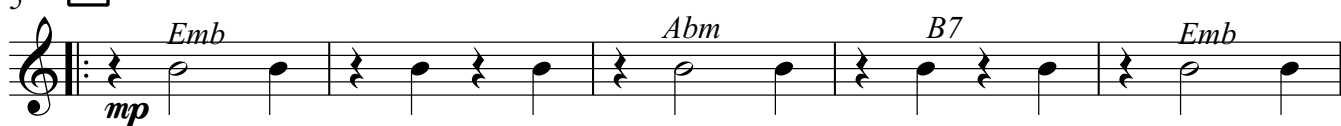

2

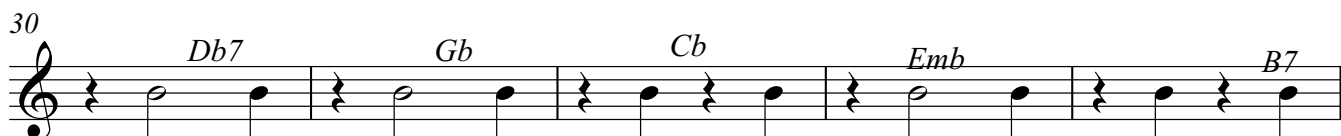

3

Синтезатор

45 *Emb* *F7* *B7* *Emb* *Abm*

49 *Emb* *Db7* *Gb* *Cb* *Gb*

53 **4** *Abm* *Abm* *B7* *Eb7* *Abm*

58 *Abm6* *F9-* *F7* *Fb7* *B7/6* *Emb* *F9-* *B7*

63 *Emb* *Amb* *Emb* *Amb* *B7*

1. | 2.

67 *Emb* *Gb* *Ab7* *B7* *Emb* *F7* *B7*

71 *Emb6* *Amb* *Emb6* *F7* *F7-5*

75 *B7* *B7* *Emb* *F7* *B7* *Emb6*

80 *Am6* *Emb6* *Db7* *Gb* *Cb* *Eb7*

85 **5** *Abm* *Abm* *B7* *Eb7* *Abm*

Синтезатор

90

Abm6 *F9-* *F7* *Fb7* *B7/6* *Emb* *F9-* *B7*

95

Emb *Amb* *Emb*

98

Amb *B7* *Emb*

Грустить не надо

Муз. Блантера
инстр. Я. Морозова

Allegro ♩ = 180

Emb Gb Ab7 B7 Emb Gb Ab7 B7

5 **1** Emb Abm B7 Emb
mp

10 Ab7 B7 Emb B7

15 Emb Ab F7/5- B7

20 Abm6 B7 **2** Emb Abm6 B7

25 Emb Ab7 B7 Emb

30 Db7 Gb Cb Emb B7

35 **3** Emb E7 Emb B7 Emb F7 B7 Emb

40 Abm Emb F7 F7/-5 B B

Малый барабан

45 *Emb* *F7* *B7* *Emb* *Abm*

49 *Emb* *Db7* *Gb* *Cb* *Gb*

53 **4** *Abm* *Abm* *B7* *Eb7* *Abm*

58 *Abm6* *F9-* *F7* *Fb7* *B7/6* *Emb* *F9-* *B7*

63 *Emb* *Amb* *Emb* *Amb* *B7*

1. 2.

67 *Emb* *Gb* *Ab7* *B7* *Emb* *F7* *B7*

71 *Emb6* *Amb* *Emb6* *F7* *F7-5*

75 *B7* *B7* *Emb* *F7* *B7* *Emb6*

80 *Am6* *Emb6* *Db7* *Gb* *Cb* *Eb7*

85 **5** *Abm* *Abm* *B7* *Eb7* *Abm*

Малый барабан

90

Abm6 F9- F7 Fb7 B7/6 Emb F9- B7

95

Emb Amb Emb

98

Amb B7 Emb

Грустить не надо

Муз. Блантера
инстр. Я. Морозова

Allegro ♩ = 180

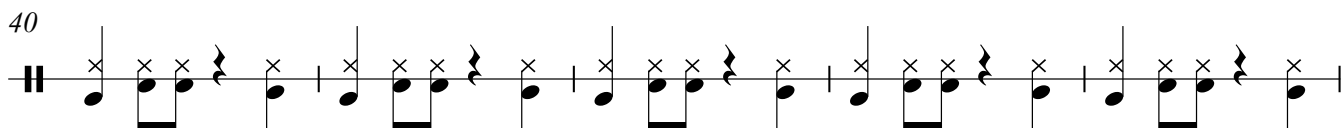
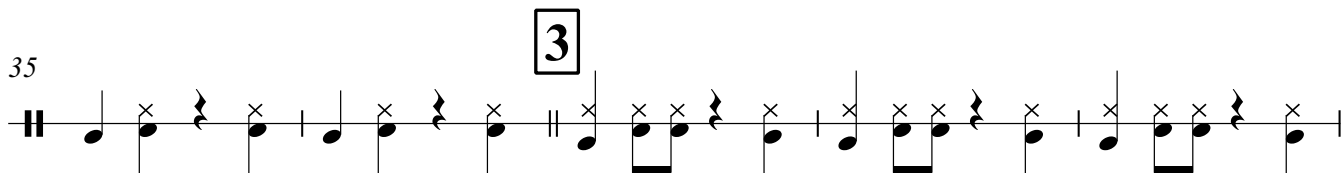
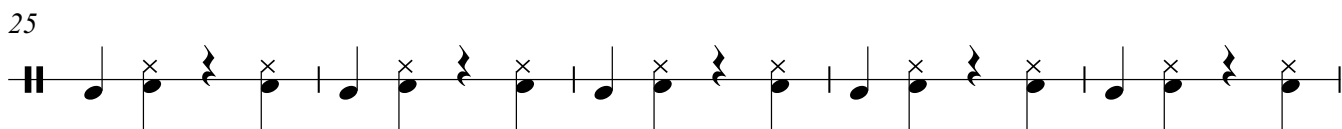
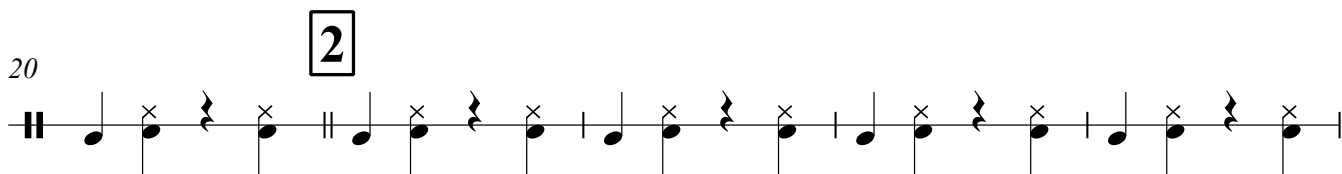
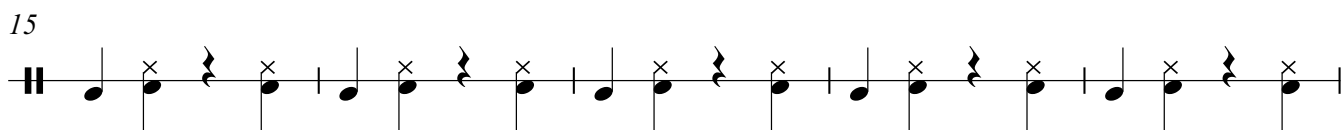
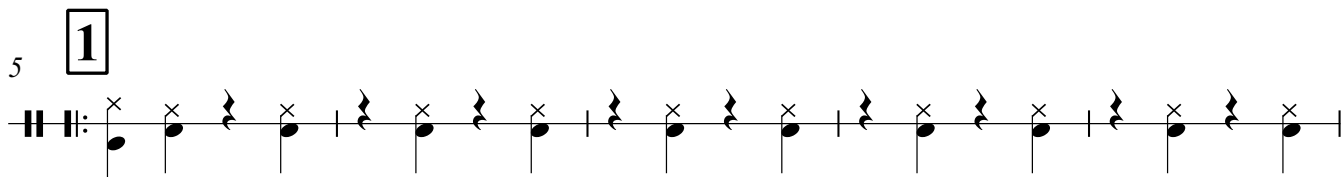
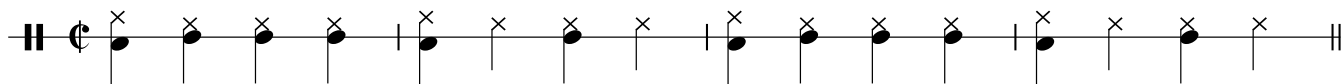

Bass Drum

45

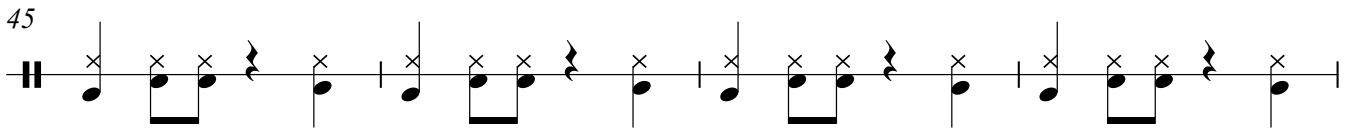

49

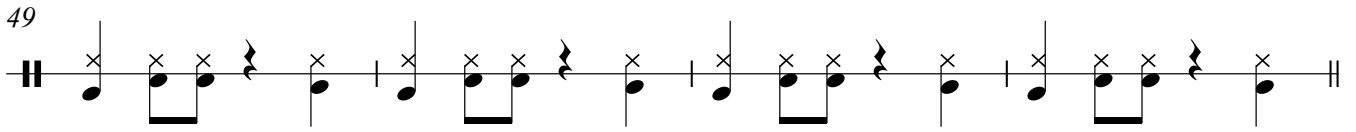

53 **4**

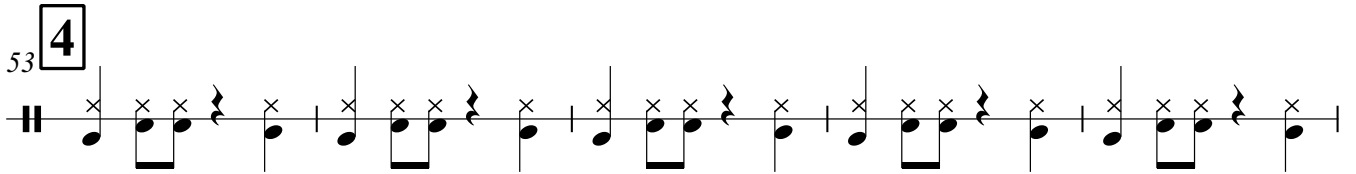

58

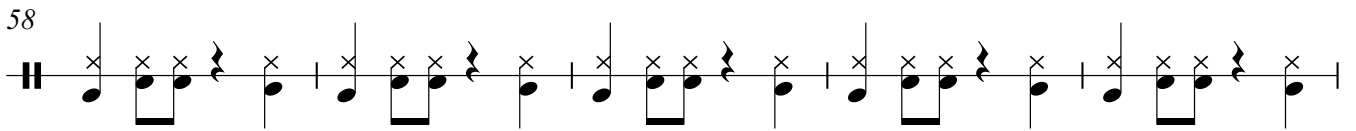

63

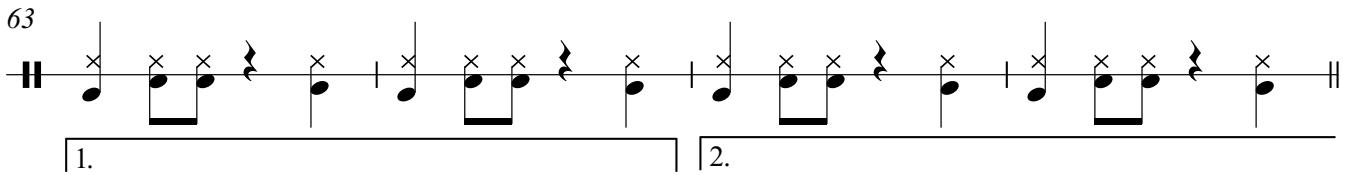

1. 2.

67

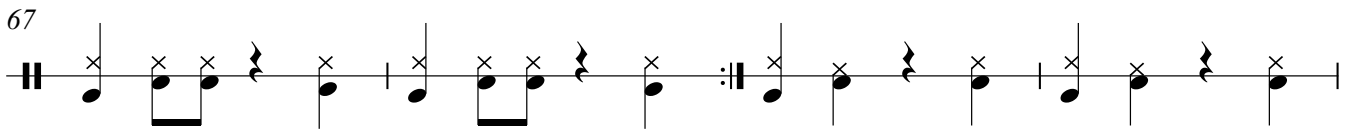

71

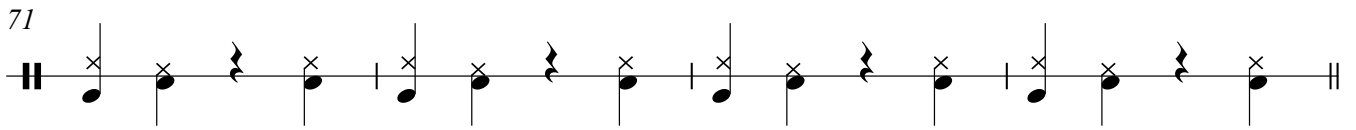

75

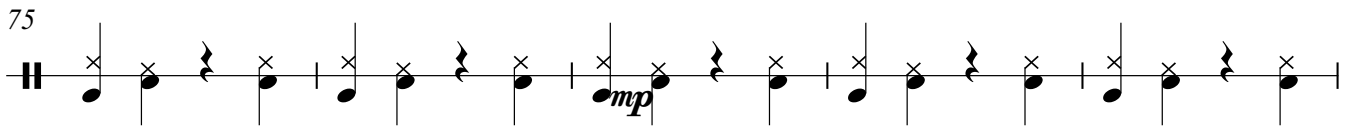

mp

80

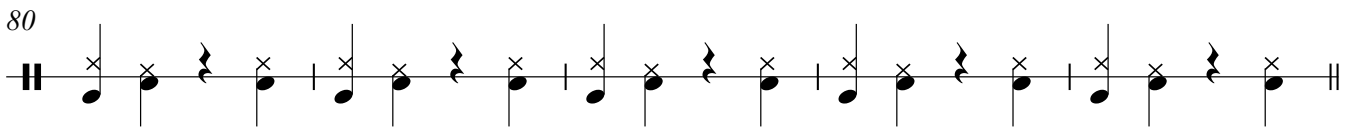

85 **5**

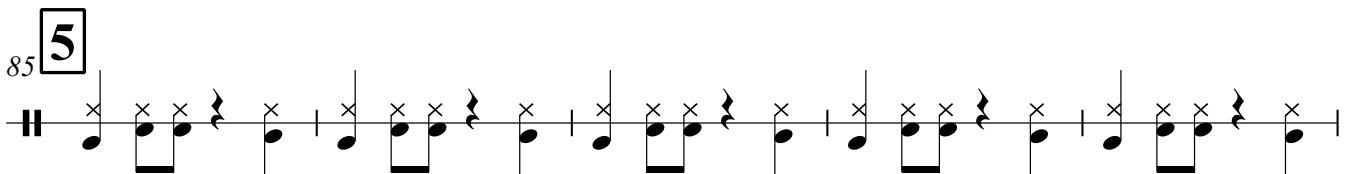

Bass Drum

90

95

98

Голос

37 **3**

42

48

53 **4**

59

65

75 **5**

90

95

Корнет В I

1. 2.

67

74

80

85

5

92

2

3

Корнет В II

67

1. 2.

p

74

p

80

85

5

2

92

2 *3*

Грустить не надо

Муз. Блантера
инстр. Я. Морозова

Allegro ♩ = 180

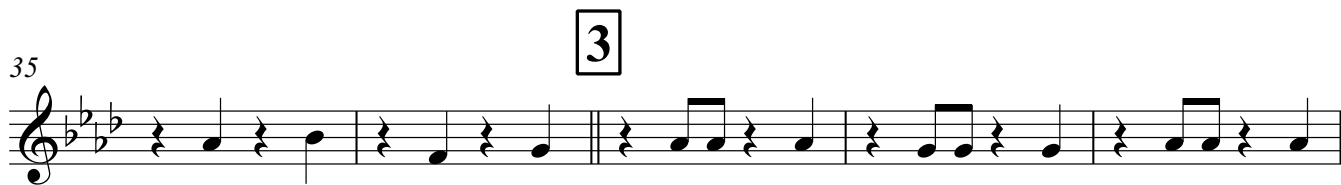
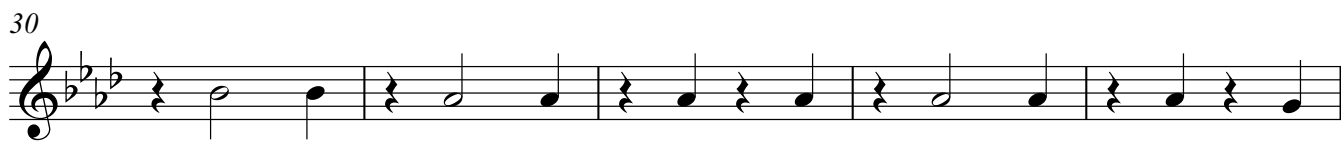
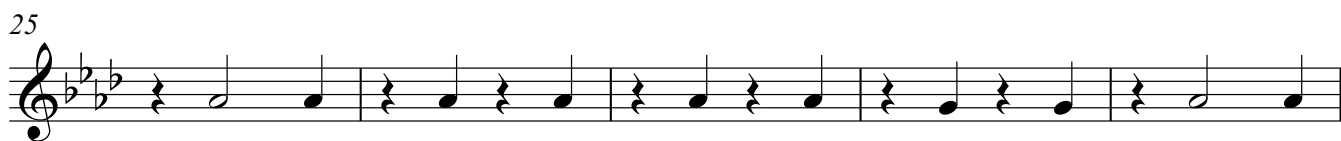

Тенор В

45

49

4

53

58

63

1. | 2.

67

71

75

80

5

85

Тенор В

90

95

98

Грустить не надо

Муз. Блантера
инстр. Я. Морозова

Allegro ♩ = 180

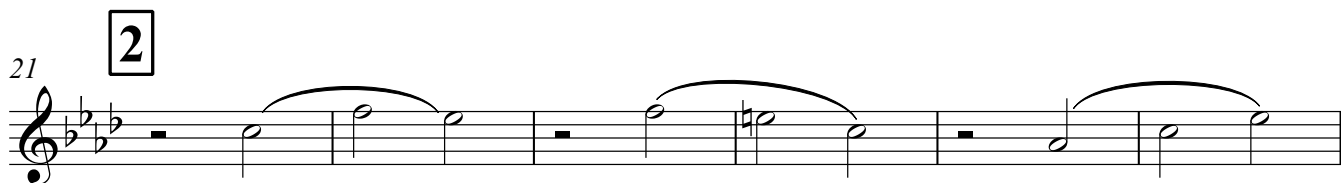
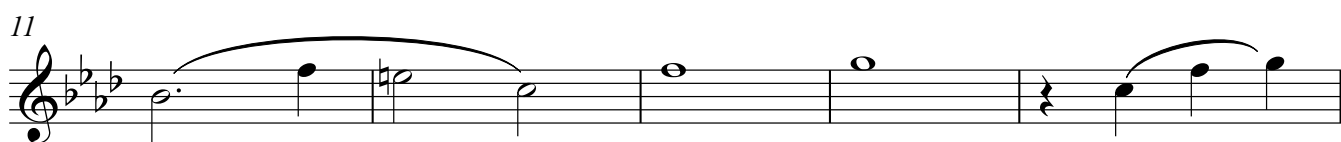

Баритон В

96

Грустить не надо

Муз. Блантера
инстр. Я. Морозова

Allegro ♩ = 180

5 **1** *mf*

10

15

21 **2**

27

32

37 **3**

42

48

I Басы II

47

52

57

62

67

71

75

80

85

90

I Басы II

95

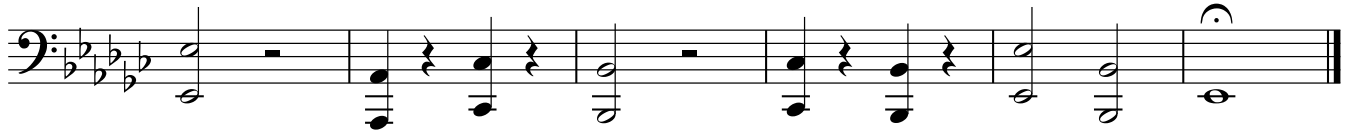

Грустить не надо

Муз. Блантера
инстр. Я. Морозова

Allegro ♩ = 180

mp

10

15

21

2

27

32

37

3

42

Контрабас

47

4

52

57

62

1. | 2.

67

71

p

75

mf

p

80

5

85

90

Контрабас

95

