

Гвардейский встречный марш

Н.И. Гливанов-Радкевич

♩ = 104

5

9 **1**

(tr)

15 **2**

3

20

24

♩

Гобой

Гвардейский встречный марш

Н.И. Иванов-Радкевич

$\text{♩} = 104$
f

5

9 **1** *tr*

15 *(tr)* **2** *f* 3

20

24 ♩

Кларнет В 1

Гвардейский встречный марш

Н.И. Иванов-Радкевич

♩ = 04

f

5

9 **1**

15 *(tr)* **2**

3

20

24

p

Гвардейский встречный марш

Н.И. Иванов-Радкевич

♩ = 104

f

5

9 **1**

15 *(tr)* **2**

20

24

♩

Гвардейский встречный марш

Н.И. Гливанов-Радкевич

$\text{♩} = 104$

5

f

9

1

14

2

19

24

$\text{♩} = 104$

Саксофон-альт Es 1,2

Гвардейский встречный марш

Н.И. Гливанов-Радкевич

$\text{♩} = 104$

f

a2

1

a2

7

11

2

17

a2

a2

a2

a2

21

♩

Саксофон-тенор В

Гвардейский встречный марш

Н.И. Иванов-Радкевич

f $\text{♩} = 104$

5

9 **1**

15 **2**

20

24

f

Гвардейский встречный марш

Щигиричев-Радкевич

$\text{♩} = 104$

1

2

Гвардейский встречный марш

П.И. ГИВАНОВ-РАДКЕВИЧ

$\text{♩} = 104$

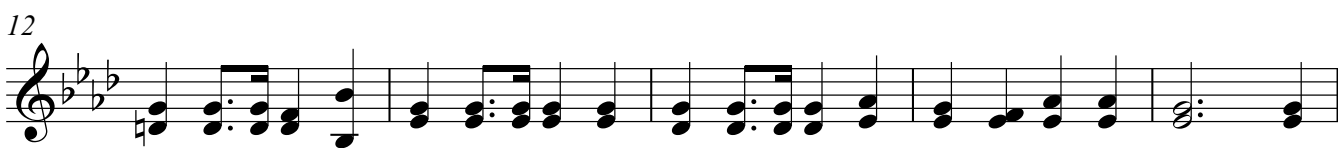

Труба В 1,2

Гвардейский встречный марш

Н.И. ГИВАНОВ-РАДКЕВИЧ

f $\text{♩} = 104$

5

9 **1**

15 **2**

20

24

f

Тромбон 1,2

Гвардейский встречный марш

Н.И. ГИВАНОВ-РАДКЕВИЧ

$\text{♩} = 104$

7

f

1

1

12

3

17

2

21

♩

Гвардейский встречный марш

Н.И. Гливанов-Радкевич

♩ = 104

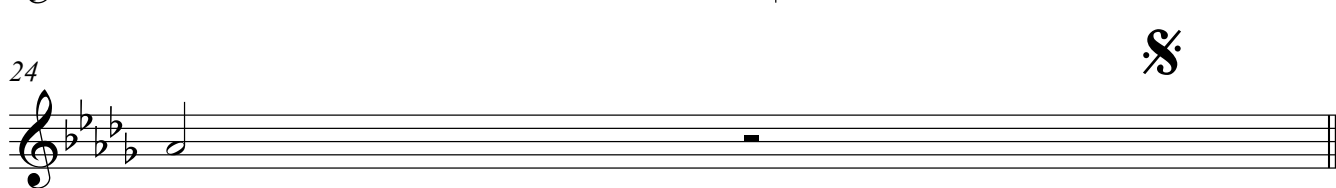
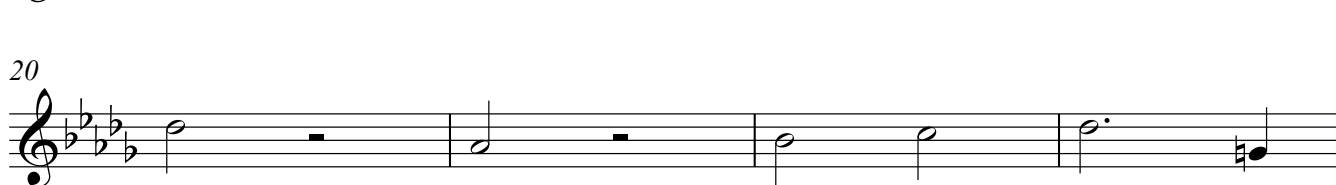
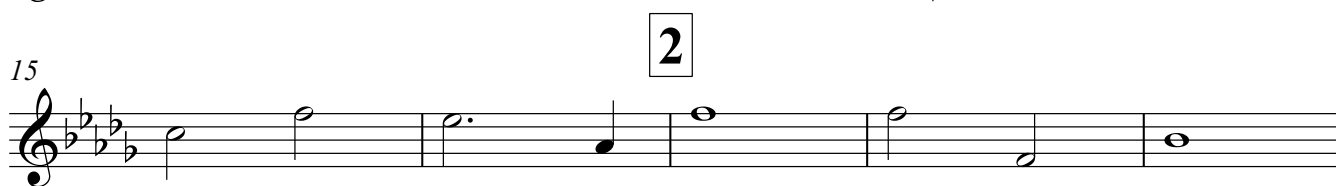
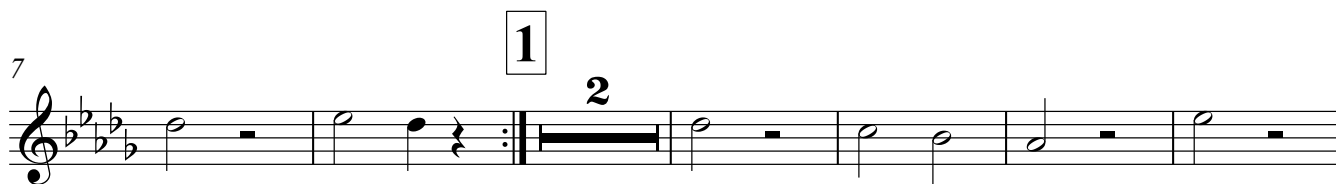

Гвардейский встречный марш

П.И. Гливанов-Радкевич

Тарелки и большой барабан

Гвардейский встречный марш

Н.И. Гливанов-Радкевич

Гвардейский встречный марш

Иванов-Радкевич

$\text{♩} = 104$

