

Flute

Happy marching band No. 2

Siegfried Rundel

marcia ♩ = 220

- Medley -

Flute

48

1. 2. **E** *f*

54

60

65

1. 2. *f* *f*

Clarinet in B \flat

Happy marching band No. 2

Siegfried Rundel

marcia $\text{♩} = 220$

- Medley -

Clarinet in B \flat

50 **E**

57

63

67

Clarinet in B \flat

marcia $\text{♩} = 220$

Happy marching band No. 2

Siegfried Rundel

- Medley -

2 *f* *mf*

5 **A**

12

18 *mf* *mf*

23 **B**

28 *mf*

32 **C**

37

41 **D** *f*

46 *f*

Clarinet in B \flat

50 **E**

57

63

67

Soprano Sax.

Happy marching band No. 2

Siegfried Rundel

marcia ♩ = 220

- Medley -

1 *f* *mf*

5 **A**

12

18 *mf* *mf*

23 **B**

28 *mf*

32 **C**

37

41 *f*

46 *f*

Soprano Sax.

50 **E**

57

63

67

Alto Sax.

Happy marching band No. 2

Siegfried Rundel

marcia ♩ = 220

- Medley -

2 *f* *mf*

5 **A**

12

18 *mf* *mf*

23 **B**

28 *mf* *f*

32 **C**

37

41 **D** *f*

46 *f*

Alto Sax.

50 **E**

57

63

67

Alto Sax.

50 **E**

57

64

68

Alto Sax.

Happy marching band No. 2

Siegfried Rundel

marcia ♩ = 220

- Medley -

2 *f* *mf*

5 **A**

12

19 *mf* *mf* *mf*

23 **B**

30 *mf* *f* *f* **C**

35

39 *f* **D**

44

48 *f* *f* **E**

55

Alto Sax.

63

67

Tenor Sax.

Happy marching band No. 2

Siegfried Rundel

marcia ♩ = 220

- Medley -

1. *f* *mf*

5. **A**

12.

19. *mf* *mf*

23. **B**

30. *mf* *f* **C**

35.

39. *f* **D**

45. *f*

50. **E** *f*

Tenor Sax.

57

65

f *f*

Tenor Sax.

marcia ♩ = 220

Happy marching band No. 2

Siegfried Rundel

- Medley -

5 **A**

12

19 1. 2. *mf* *mf*

23 **B**

30 1. 2. **C** *mf* *f*

35

39 1. 2. **D** *f*

45 1. 2.

50 **E** *f*

Tenor Sax.

57

65

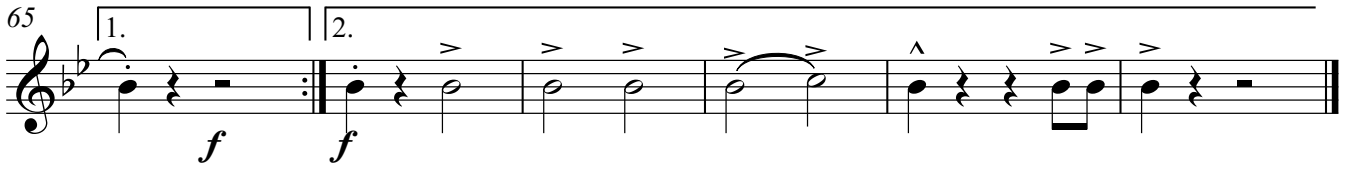

Horn in Eb

Happy marching band No. 2

Siegfried Rundel

marcia ♩ = 220

- Medley -

2 *f* *mf*

5 **A**

11

17 1. 2.

22 **B** *mf*

26

30 1. 2. solo **C** *f*

35

39 1. 2. **D** *f*

43

2

Horn in Eb

48

1. 2. **E**

f *f* solo

54

solo

60

65

1. 2.

f

Trumpet in Bb

Happy marching band No. 2

Siegfried Rundel

marcia ♩ = 220

- Medley -

5

A

11

17

22

B

26

30

1. **C**

2. solo

34

39

1. **D**

2.

43

Trumpet in B \flat

48 1. 2. E *f* *f* solo

54 solo

60

65 1. 2. *f*

Flugelhorn

Happy marching band No. 2

Siegfried Rundel

marcia ♩ = 220

- Medley -

2 *f* *mf*

5 **A**

12

19 *mf* *mf*

23 **B**

28 *mf* *f*

32 **C**

37 *f*

41 **D** *f*

46 *f*

Flugelhorn

48 1. 2. E

54

60

65 1. 2.

Flugelhorn

Happy marching band No. 2

Siegfried Rundel

marcia ♩ = 220

- Medley -

1. Musical staff 1: Treble clef, 2/4 time signature, key signature of two flats. Starts with a forte (*f*) dynamic and features eighth notes with accents. Ends with a mezzo-forte (*mf*) dynamic.

5. Musical staff 2: Treble clef, 2/4 time signature, key signature of two flats. Labeled "A" in a box. Features a sequence of eighth notes and chords.

12. Musical staff 3: Treble clef, 2/4 time signature, key signature of two flats. Features a sequence of eighth notes and chords.

19. Musical staff 4: Treble clef, 2/4 time signature, key signature of two flats. Features a first ending (1.) and a second ending (2.) with a repeat sign. Dynamics include *mf*.

23. Musical staff 5: Treble clef, 2/4 time signature, key signature of two flats. Labeled "B" in a box. Features a sequence of eighth notes and chords.

28. Musical staff 6: Treble clef, 2/4 time signature, key signature of two flats. Features a first ending (1.) and a second ending (2.) with a repeat sign. Dynamics include *mf* and *f*.

32. Musical staff 7: Treble clef, 2/4 time signature, key signature of two flats. Labeled "C" in a box. Features a sequence of eighth notes and chords.

37. Musical staff 8: Treble clef, 2/4 time signature, key signature of two flats. Features a first ending (1.) and a second ending (2.) with a repeat sign.

41. Musical staff 9: Treble clef, 2/4 time signature, key signature of two flats. Labeled "D" in a box. Starts with a forte (*f*) dynamic. Features a sequence of eighth notes and chords.

46. Musical staff 10: Treble clef, 2/4 time signature, key signature of two flats. Features a first ending (1.) and a second ending (2.) with a repeat sign. Ends with a forte (*f*) dynamic.

Baritone

Happy marching band No. 2

Siegfried Rundel

marcia ♩ = 220

- Medley -

1. *f* 2. *mf*

5 **A**

12

19 1. 2. *mf* *mf*

23 **B**

28 1. 2. solo *mf*

32 **C** *f*

39 1. 2. **D** *f*

45 1. 2.

50 **E** solo *f*

Trombone

Happy marching band No. 2

Siegfried Rundel

marcia ♩ = 220

- Medley -

1 *f* *mf*

5 **A** *f*

11

17 *mf*

23 **B**

28 *solo*

32 **C** *f*

36

41 **D** *f*

46

Trombone

50 **E**

f solo

56

solo

61

65

1. 2. *f*

Tuba

Happy marching band No. 2

Siegfried Rundel

marcia ♩ = 220

- Medley -

5 *f* *mf*

5 **A**

11

17 1. 2.

23 **B** *mf*

27 1. 2. solo

32 **C** *f*

36 1. 2.

41 **D** *f*

46 1. 2.

Tuba

50

E

56

61

65

1.

2.

Tuba in F

Happy marching band No. 2

Siegfried Rundel

marcia ♩ = 220

- Medley -

5 **A**

f *mf*

5 **A**

f

11

17

1. 2.

23 **B**

mf

27

1. 2. solo

32 **C**

f

36

1. 2.

41 **D**

f

46

1. 2.

Tuba in F

50

E

56

61

65

1.

2.

Bass Drum

Happy marching band No. 2

Siegfried Rundel

marcia ♩ = 220

- Medley -

2 *f*

5 **A** *mf*

11

17 *mf*

23 **B**

29 *f*

34

39 *f*

44

48 *f*

Bass Drum

53

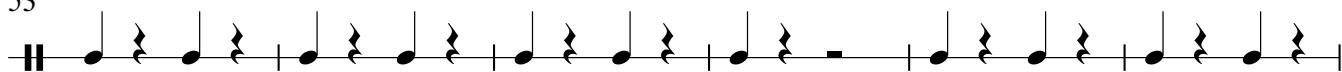

59

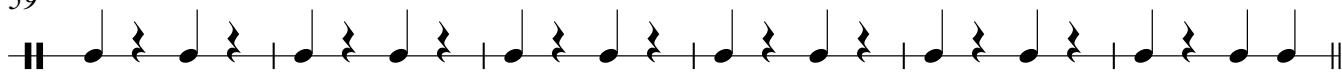

65

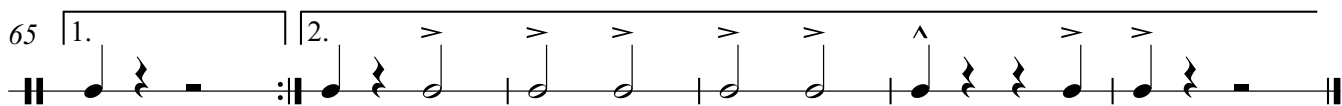
*f*

Cymbals

Happy marching band No. 2

Siegfried Rundel

marcia ♩ = 220

- Medley -

2 *f*

5 **A** *mf*

11 *mf*

17 *mf*

23 **B** *mf*

29 *f*

34 *f*

39 *f*

44 *f*

48 *f*

Cymbals

53

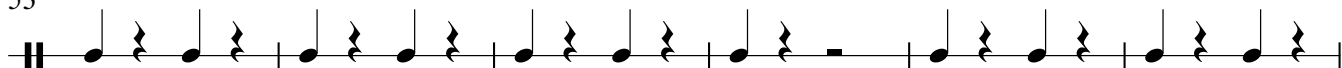

59

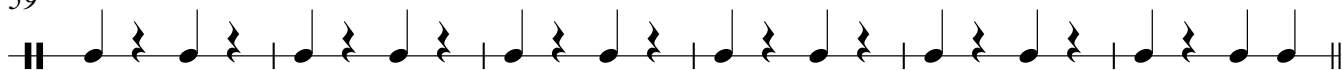

65

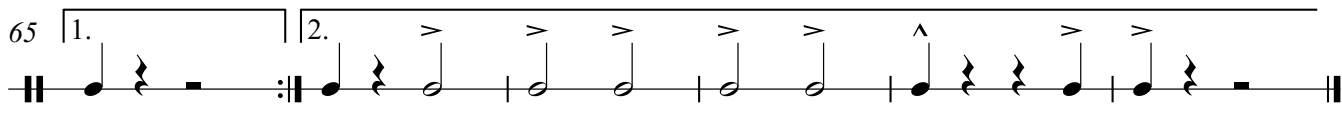

f

Snare Drum

Happy marching band No. 2

Siegfried Rundel

marcia ♩ = 220

- Medley -

2 *f*

5 **A** *mf*

11

17 1. 2.

22 **B** *mf*

27 1. 2.

32 **C** *f*

36 1. 2.

41 **D** *f*

46 1. 2.

Snare Drum

50 **E**
f *f*

56

61

65 1. 2.
f