

Flute

" HERCEG NOVI "

Anton Martineti

- koncertna koračnica - koncert marsch - (Herceg Novi, Montenegro)

Marcia $\text{♩} = 110$

1

5

9 **A**

15

20

25 **B**

29

33 **C**

36 **D**

40 **E**

Flute

44 (tr)~ tr~~~~~

48

51 tr~~~~~

55 1. 2.

57 **F** p p

61 p

65 **G**

73 f

80 p 3 3 TRIO

87 **I** f p f

95 **J** p

102

110

117 K [1.]

125

129 L

137 M

143 1. No. rit. 2

149 O **Meno mosso**

159

167 P **Più mosso**

174 **A tempo Vivace** ♩=110

Clarinet in Eb

" HERCEG NOVI "

Anton Martineti

Marcia ♩=110

- koncertna koračnica - koncert marsch - (Herceg Novi, Montenegro)

1

5

9 **A**

15 *p* *f* *p*

20 *f* *f*

25 **B**

29 **C**

33 **D** *p*

36 **E** *mf*

40 **E** *f*

Clarinet in Eb

44

48

51

55

57

F

61

65

G

73

80

Hb

87

I

95

J

102

110

117

125

129

137

143

149

159

167

174

Clarinet in B \flat

" HERCEG NOVI "

Anton Martineti

Marcia $\text{♩} = 110$

- koncertna koračnica - koncert marsch - (Herceg Novi, Montenegro)

1

5

9

15

20

25

29

33

36

40

102

110

117

125

129

137

143

149

159

167

174

Clarinet in B \flat

" HERCEG NOVI "

Anton Martineti

- koncertna koračnica - koncert marsch - (Herceg Novi, Montenegro)

Marcia $\text{♩} = 110$

1 *p* 3 3 3 3 3 3 3 3

5 3 3 3 3

9 **A** *p*

15 *p* *f* *p*

20 *f* *f* *f*

25 **B**

29 3

33 **C** *p* 3 3 3

36 **D** *mf* *f*

40 **E** *f* 3 3 3

Clarinet in Bb

44

48

51

55

57 **F**

61

65 **G**

73

80 **Hb**

87 **I**

95 **J**

102

110

117

K

125

129

L

137

M

143

N

rit. - - - - -

149

trinu - - - - -

O **Meno mosso**

p **3**

159

167

P **Più mosso**

174

A tempo Vivace ♩=110

f

Soprano Sax.

" HERCEG NOVI "

Anton Martineti

Marcia ♩=110

- koncertna koračnica - koncert marsch - (Herceg Novi, Montenegro)

Soprano Sax.

40 **E**

f

44

48

51

55

p

57 **F**

61

p

65 **G**

73

80

p TRIO

87 **I**

f *p* *f*

Soprano Sax.

94 **J**

p

101

109

117 **K**

1.

125

2.

129 **L**

p

137 **M**

143 **N**

1. **N** rit.

149 **O** *trinu* **Meno mosso**

p 3

159

3

167 **P** **Più mosso**

mf

Soprano Sax.

174 **A tempo Vivace** ♩=110

f

Alto Saxophone

" HERCEG NOVI "

Anton Martineti

Marcia ♩=110

- koncertna koračnica - koncert marsch - (Herceg Novi, Montenegro)

1 *p* 3 3 3 3 3 3 3 3 3 3

5 3 *f*

9 **A** *p*

15 *p* *f* *p*

20 *f* *f*

25 **B**

29

33 **C** *p*

36 **D** *mf* *f* solo

40 **E** *p*

Alto Saxophone

44

48

51

55

57

F

p *p*

61

p

65

G

p

73

80

f

87

I

f *p* *f* *p*

95

J

p

Alto Saxophone

102

110

117 **K** [1.]

125 [2.]

129 **L**

137 **M**

143 rit.

149 **O** **Meno mosso**

158

167 **P** **Più mosso**

174 **A tempo Vivace** ♩=110

Alto Saxophone

" HERCEG NOVI "

Anton Martineti

Marcia ♩=110

- koncertna koračnica - koncert marsch - (Herceg Novi, Montenegro)

Alto Saxophone

46

51

55

57 **F**

61

65 **G**

73

80

87 **I**

95 **J**

102

Alto Saxophone

110

117 **K** [1.]

125 |2.

129 **L**

137 **M**

143 rit.

149 **O** **Meno mosso**

158

167 **P** **Più mosso**

174 **A tempo Vivace** ♩=110

Alto Saxophone

" HERCEG NOVI "

Anton Martineti

- koncertna koračnica - koncert marsch -

(Herceg Novi, Montenegro)

Marcia ♩=110

7

11

17

24

29

33

39

46

51

55

59

Alto Saxophone

143 **1.** **2.** **rit.**

f *f* *f* *f*

149 **O** **Meno mosso**

pp

159

f

167 **P** **Più mosso**

mf

174 **A tempo** **Vivace** ♩=110

f *f* *f*

Tenor Sax.

" HERCEG NOVI "

Anton Martineti

Marcia ♩=110

- koncertna koračnica - koncert marsch - (Herceg Novi, Montenegro)

1

5

9 **A**

15

20

25 **B**

29

33 **C**

36 **D** 2

Tenor Sax.

39 *p* *f* solo **E**

43

48

53 *f*

57 **F** *p*

61

65 **G** *p*

73 *f*

80 **Hb** *f* TRIO

87 **I** *f* *p* *f*

95 **J** *p*

103

111

119

125

129

137

143

149

157

166

174

Horn in Eb

" HERCEG NOVI "

Anton Martineti

Marcia ♩=110

- koncertna koračnica - koncert marsch - (Herceg Novi, Montenegro)

3

3

3

3

3

3

3

5

9 **A**

13

17

21

25 **B**

29

33 **C**

36 **D**

Horn in Eb

40 **E**
p

44

48

51

55

57 **F**
p

61

65 **G**
p

72

80 **H** **TRIO**
p

87 **I**
f *p* *f* *p*

95 **J**

102

110

117 **K**

125

129 **L**

137 **M**

143 **N**

149 **O** **Meno mosso**

156

162

Horn in Eb

167 **P** Più mosso

174 **A tempo** **Vivace** ♩=110

179

Trumpet in Bb

" HERCEG NOVI "

Anton Martineti

- koncertna koračnica - koncert marsch - (Herceg Novi, Montenegro)

Marcia ♩=110

3

3

A

p f p

p

B

3

C

D

Trumpet in Bb

40 **E**

p

44

48

51

55

57 **F**

p *p*

61

65 **G**

p

72

80 **H** TRIO

87 **I**

f *p* *f* *p*

Trumpet in Bb

95 **J**
p

102

110

117 **K** 1.

125 2.

129 **L**

137 **M**
p

143 rit.

149 **O** **Meno mosso**
p *p* *p*

156

162

Trumpet in B \flat

167 **P** Più mosso

174 **A tempo** Vivace ♩=110

Flugelhorn

" HERCEG NOVI "

Anton Martineti

Marcia ♩=110

- koncertna koračnica - koncert marsch - (Herceg Novi, Montenegro)

1

5

9

21

25

29

33

36

Flugelhorn

40 **E**
p

Flugelhorn

93 **J** 8 *f*

103 8 7 *f*

119 **K** [1.]

125 2.

129 **L** *p*

137 **M**

143 1. **N** *f* rit.

149 **O** *Meno mosso* *p* 3

158 3 *mf*

167 **P** *Più mosso*

174 *A tempo Vivace* =110 *f*

Flugelhorn

" HERCEG NOVI "

Anton Martineti

Marcia ♩=110

- koncertna koračnica - koncert marsch - (Herceg Novi, Montenegro)

Flugelhorn

44

48

51

55

57 **F**

61

65 **G**

73

80 **H**

87 **I**

95 **J**

102

110

117

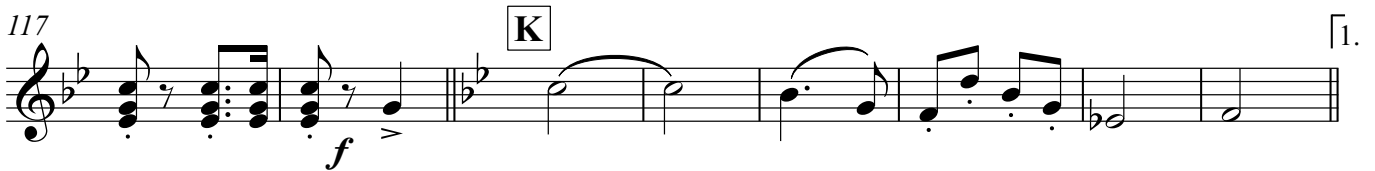

125

129

137

143

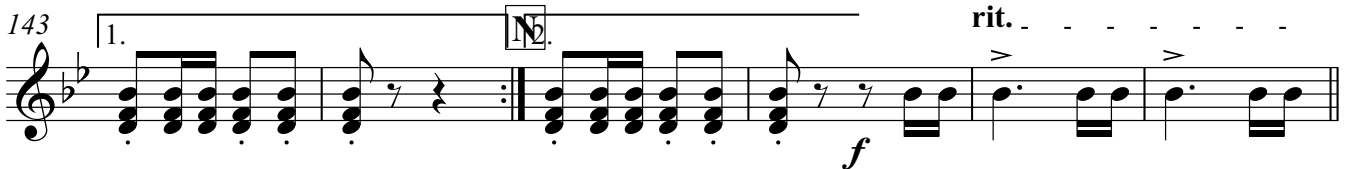

149

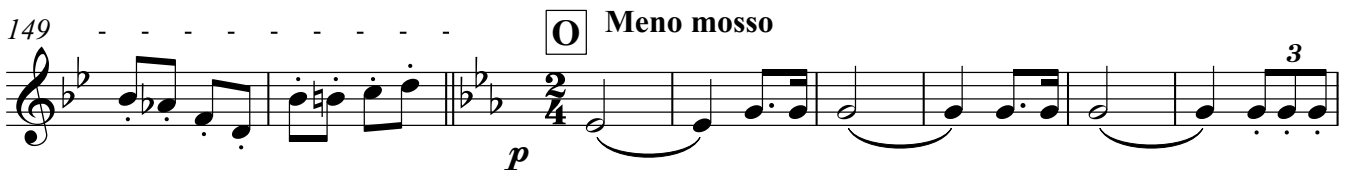

157

167

174

Baritone

" HERCEG NOVI "

Anton Martineti

- koncertna koračnica - koncert marsch - (Herceg Novi, Montenegro)

Marcia ♩=110

1 *f*

5 *f*

9 **A** *p*

15 *p* *f*

20 *p* *f*

25 **B** *p*

29 *f* *p*

33 **C** *p*

36 **D** *p* 2

Baritone

39 *p* *f* solo **E**

45

50

55 1. 2. *f*

57 **F** *p*

61

65 **G** *p*

73 *f*

80 1. **H** *f* TRIO

87 **I** *f* *p* *f*

95 **J** *p* 3

103

111

119 **K**

125

129

137 **M**

143

149

157

165

174

Trombone

" HERCEG NOVI "

Anton Martineti

Marcia ♩=110

- koncertna koračnica - koncert marsch - (Herceg Novi, Montenegro)

Trombone

44

48

51

55

57 **F**

61

65 **G**

72

80 **H**

87 **I**

95 **J**

102

110

117

125

129

137

143

149

156

162

167

Trombone

174

A tempo

Vivace ♩=110

179

Tuba

" HERCEG NOVI "

Anton Martineti

Marcia $\text{♩} = 110$

- koncertna koračnica - koncert marsch - (Herceg Novi, Montenegro)

5

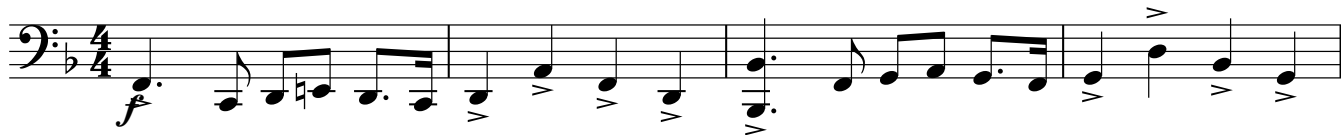

9

15

A

20

25

B

30

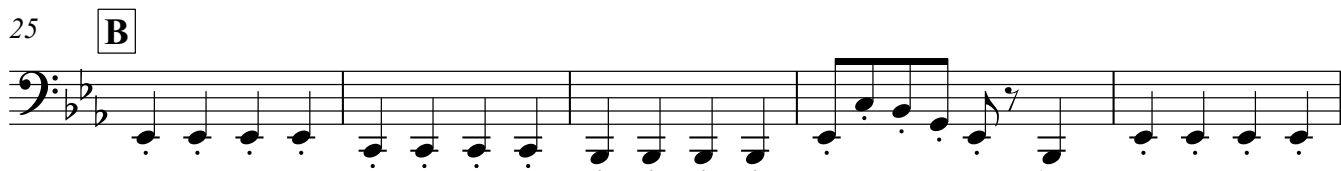

33

C

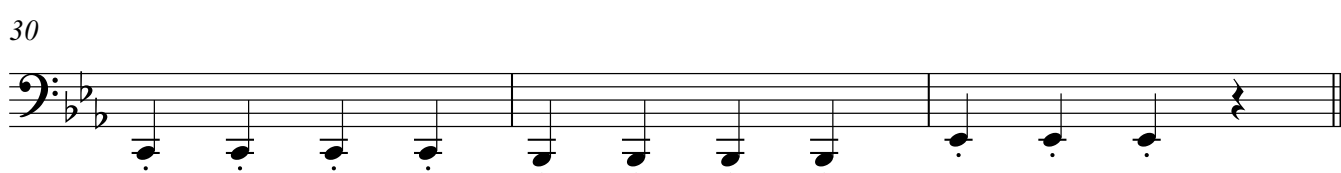

36

D

40

E

solo

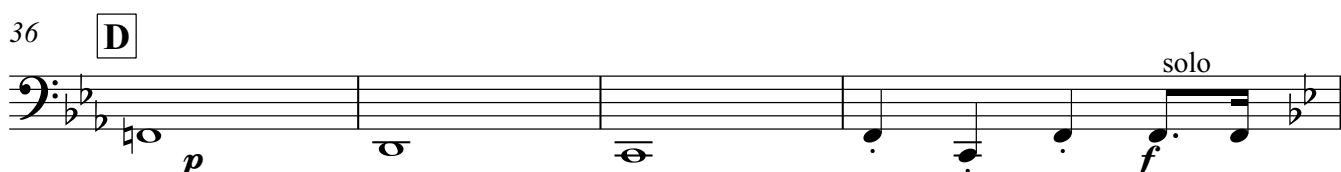

44

Tuba

46

51

55

57

F

63

G

71

80

1.

H

TRIO

87

I

95

J

103

111

Tuba in F

" HERCEG NOVI "

Anton Martineti

Marcia $\text{♩} = 110$

- koncertna koračnica - koncert marsch - (Herceg Novi, Montenegro)

5

5

f

9

9

f

15

15

p

20

20

p *f*

25

25

p *f*

30

30

36

36

p

40

40

p

46

46

f solo

Tuba in F

46

51

55

57

63

71

80

87

95

103

111

Tuba in F

119

K

1.

125

2.

129

L

137

M

143

1.

N

rit.

149

O

Meno mosso

158

167

P

Più mosso

174

A tempo Vivace ♩=110

Bass Drum

" HERCEG NOVI "

Anton Martineti

Marcia $\text{♩} = 110$

- koncertna koračnica - koncert marsch -

(Herceg Novi, Montenegro)

4/4 *f*

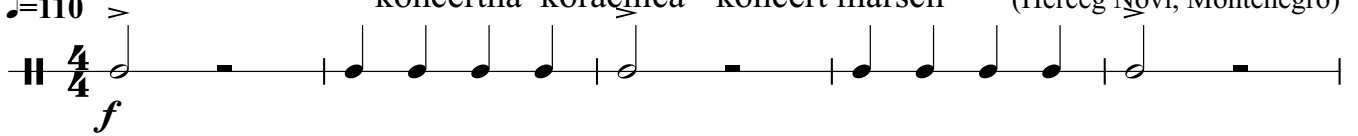

6

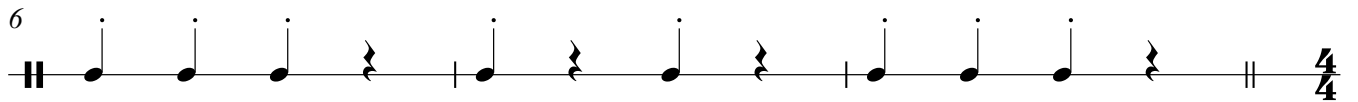

9 **A** 8 7 *mf*

25 **B**

31 **C** *p*

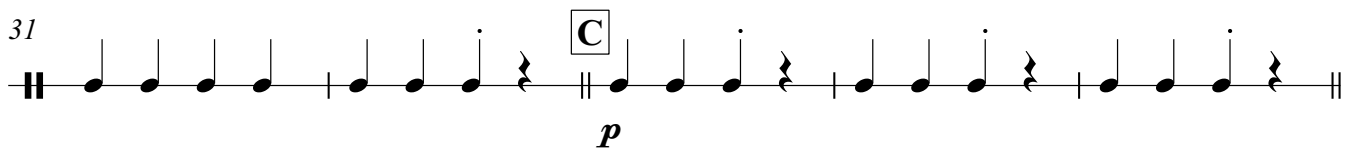

36 **D** 4 **E** *f*

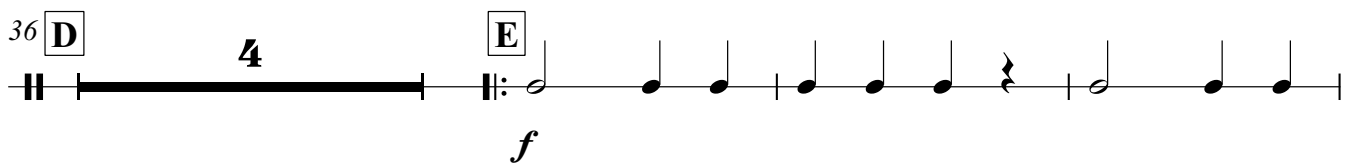

43

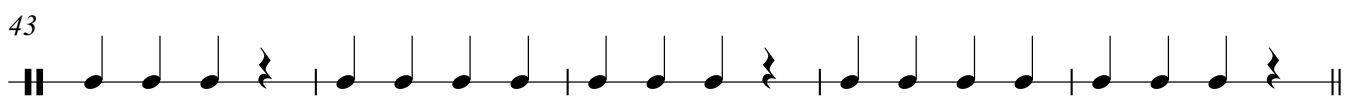

48 *mf*

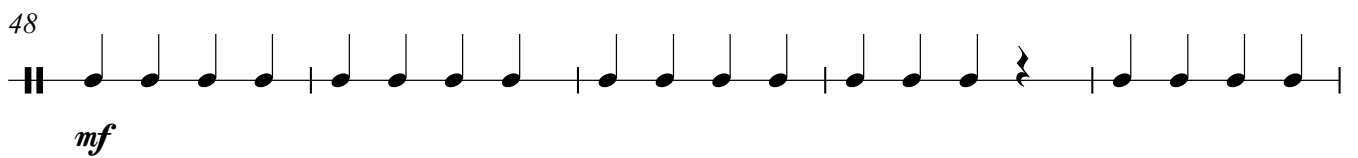

53

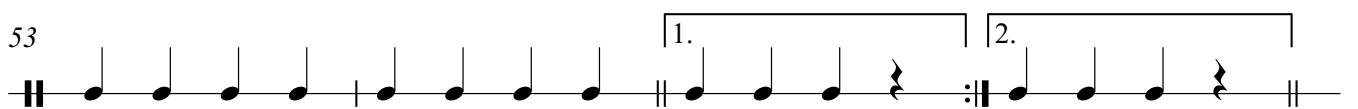

57 **F** 8 2/4

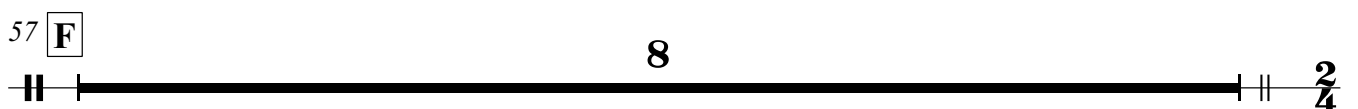

Bass Drum

65 **G**
 2/4 *p*

73

80 **H**
f TRIO 2/4

87 **I**
 2/4 *f* BUBANJ SOLO *pp* TUTTI *f* 2/4

95 **J**
 2/4 8 8

111 **K**
 7 *mf* 1.

125 **L**
f

134 **M**
p

143 **N**
f rit. 2

149 **O** *Meno mosso*
 2 2/4 *p*

159 *mf*

Bass Drum

167 **P** Più mosso

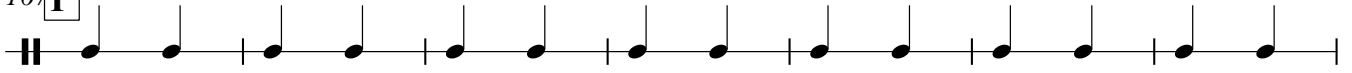

174 **A. tempo Vivace** ♩=110

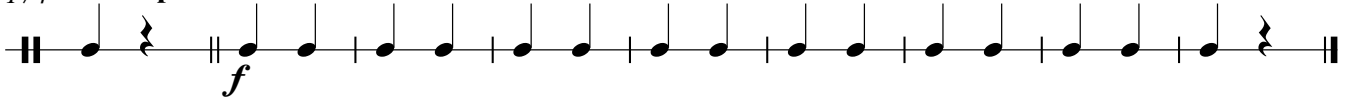

Cymbals

65 G

p

73

80 1. H 2.

$\frac{2}{4}$

87 I $\frac{2}{4}$ **2** *f* $\frac{2}{4}$

$\frac{2}{4}$

95 J $\frac{2}{4}$ **8** **8**

$\frac{2}{4}$

111 **8** K 1.

125 2. L

134 M

143 1. N 2. rit. **2**

149 **2** O *Meno mosso* $\frac{2}{4}$

$\frac{2}{4}$

159

Cymbals

167 **P** Più mosso

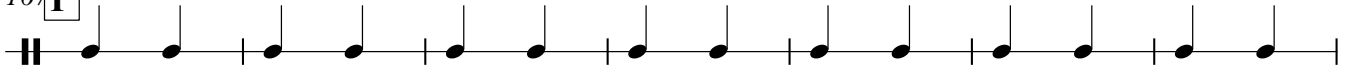

174 **A. tempo Vivace** ♩=110

Snare Drum

" HERCEG NOVI "

Anton Martineti

Marcia ♩=110

- koncertna koračnica - koncert marsch - (Herceg Novi, Montenegro)

1 3

5 3 3 3

9 A 8 8

25 B mf

29

33 C p

36 D 4

Snare Drum

40 **E**
mf

44

48
p

51

55

57 **F** 8 **G**
p

70

79 **H** *f* TRIO 2/4

87 **I** *f* *p* *f* 2/4

95 **J** 8 8

111 **K** *mf*

Snare Drum

123

1. 2.

129 **L**

mf

137 **M**

p

143 1. 2.

p rit. 2

149 2

p 2/4 **Meno mosso**

157

164 **P** Più mosso.

mf

169

174 **A. tempo** **Vivace** ♩=110

f

179

f