

Hernando's Hideaway

Arr.A.Mandic

$\text{♩} = 110$

5

9 **A**

13 *mf* *mf*

17 **B**

21

25

29

33 **C**

37

Clarinet in B \flat 2-3

41 **D**

43 **E**

48

53

57

61 **F**

65

68

Soprano Sax. 1-2

Hernando's Hideaway

Arr.A.Mandic

♩=110

2 3

9 **A**

13

17 **B**

21

25

29

33 **C**

37

41 **D**

Soprano Sax. 1-2

43 **E**

48

53

57

61 **F**

65

68

Hernando's Hideaway

Arr.A.Mandic

♩=110

5

9 **A**

16 *mf* **B**

21

25

31 **C**

36

41 **D**

43 **E**

48

54

59

65

Hernando's Hideaway

Arr.A.Mandic

♩=110

5

9 **A**

15 *mf* **B**

20

25

29

33 **C**

39 **D**

42

Alto Saxophone/3

45 **E**

50

55

59 **F**

65

Tenor Saxophone

Hernando's Hideaway

Arr.A.Mandic

♩=110

V.S.

Tenor Saxophone

49

54

60

F

66

Horn in E♭ +- 1-2-3-4

Hernando's Hideaway

Arr.A.Mandic

♩=110

3 6 A

11

16 B

22

28

33 C

37

41 D

45 E

49

p

p

p

p

Horn in Eb +- 1-2-3-4

53

57

61 **F**

66

1-2- Trumpet in Bb

Hernando's Hideaway

Arr.A.Mandic

♩=110

2 6 A

11

15 B

20

25

29

33 C

37

41 D

45 E

p

p

p

1st Cornet in B♭

Hernando's Hideaway

Arr.A.Mandic

♩=110

1st Cornet in Bb

48

53

57

61 **F**

65

68

2nd Cornet in B♭

Hernando's Hideaway

Arr.A.Mandic

♩=110

2 5

9 **A**

13

17 **B**

24

29

33 **C**

37

41 **D**

45 **E**

2nd Cornet in Bb

50

55

60

F

65

68

Trombone

Hernando's Hideaway

Arr.A.Mandic

♩=110

Trombone

55

61 **F**

66

Euphonium

Hernando's Hideaway

Arr.A.Mandic

♩=110

1

5

9 **A**

13

17 **B**

23

Euphonium

27

31

36

40

45

51

56

61

65

68

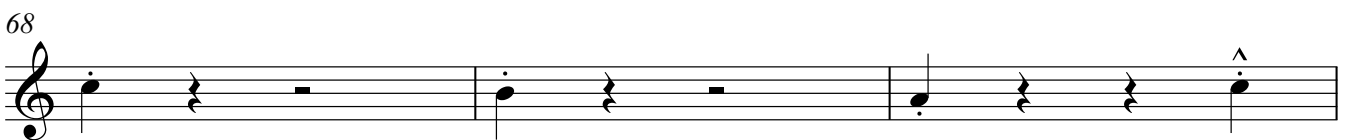

Tuba

Hernando's Hideaway

Arr.A.Mandic

♩=110

29

33 **C**

37

41 **D**

45 **E**

50

55

61 **F**

66

Tuba in F

Hernando's Hideaway

Arr.A.Mandic

♩=110

5

9

A

15

B

20

25

Tuba in F

29

33

C

37

41

D

45

E

50

55

61

F

66

Bass Drum

Hernando's Hideaway

Arr.A.Mandic

♩=110

4/4 *p* 2 6 **A**

12

17 **B**

23

28

33 **C**

37

41 **D**

45 **E**

50

Bass Drum

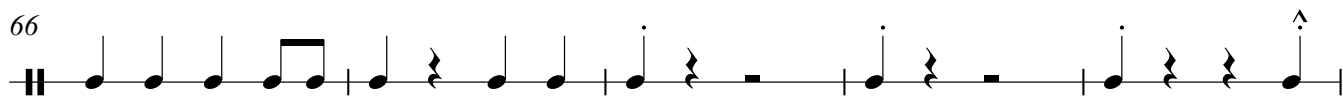
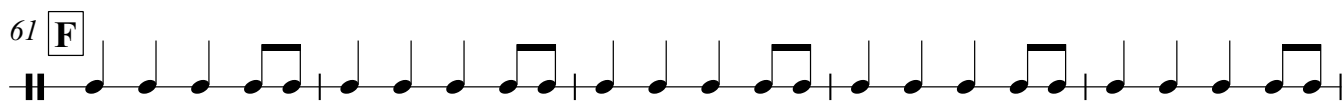

Castanets

Hernando's Hideaway

Arr.A.Mandic

♩=110

4/4 *f*

5

8 **A** 7

17 **B**

21

25

28 2

33 **C** 4

41 **D** 3

Castanets

44 **E**
|| *f*

47

50

53

56

61 **F**
|| *f*

67

Snare Drum

Hernando's Hideaway

Arr.A.Mandic

♩=110

4/4 *p* **2** **5** *pp*

9 **A**

15 **B**

20

25

29

33 **C** *p*

37

41 **D** *pp* *f* *pp*

45 **E**

Snare Drum

50

55

60

65

Hernando's Hideaway

Arr.A.Mandic

♩=110

4 *p* *f* D7 Gm D7 Eb

9 **A** *p* D7 Gm

13 D7 Gm D7 Gm D7 Gm

17 **B** D7 Gm D7

23 Gm G7 Cm Cm

29 D7 Cm D7 Cm D7 D7 Eb

33 **C** *p* D7 Gm

37 *p* D7 Gm D7 Gm D7

41 **D** *f* D7 D Eb D Eb D Eb D Eb D Eb D

45 **E** *p* D7 Gm

Acoustic Guitar

49 **D7** **Gm** **G7**

55 **Cm** **Cm** **D7** **Cm** **D7** **E♭**

60 **D7** **E♭** **F** **D7** **Gm**

65 **D7** **Gm** **D7** **Gm** **Gm**

Hernando's Hideaway

Arr.A.Mandic

♩=110

V.S.

56

61 **F**

66
