

# Hoch Heidecksburg

R.Herzer

**Tempo di Marcia**

5  
*ff*  
*mf*

9  
*mf*

15  
*mf*  
trill

22  
(tr)  
*mf*

28  
*f*

34  
*mf*

41  
*mf*

47  
*mf*  
trill

54  
(tr)  
*mf*

60  
*f*

66

66

73

3

*f*

73

79

1.

*mf*

79

85

2.

85

90

*mf* *cresc.*

90

94

*f*

94

99

Trio

при повт.

*f* *pp*

99

104

104

109

3

3

109

114

114

167 **8** A tempo *ff*

172 3

177 3

181 **9**

185

190 3 3

194 3

Detailed description of the musical score: The score is for two flutes (Flute 1 + 2) and consists of seven staves of music. The key signature is three flats (B-flat, E-flat, A-flat) and the time signature is 3/4. The music begins at measure 167 with a dynamic marking of *ff* (fortissimo) and a tempo marking of 'A tempo'. A box containing the number '8' is placed above the first measure. The first staff (measures 167-171) contains a melodic line with slurs and a triplet of eighth notes. The second staff (measures 172-176) continues the melodic line with a triplet of eighth notes. The third staff (measures 177-180) features a triplet of eighth notes and a melodic line with slurs. The fourth staff (measures 181-184) contains a triplet of eighth notes with accents, followed by a box containing the number '9'. The fifth staff (measures 185-189) continues the melodic line with slurs and a triplet of eighth notes. The sixth staff (measures 190-193) features a triplet of eighth notes and a melodic line with slurs. The seventh staff (measures 194-194) concludes with a triplet of eighth notes and a final measure with a double bar line.

# Hoch Heidecksburg

R.Herzer

**Tempo di Marcia**

5  
*ff*  
*mf* 3

9  
**1**  
*mf* 3

16  
3

22  
**2**  
*mf* 3

28  
3 *f*

34  
*mf* 3

41  
**1a**  
*mf* 3

48  
3

54  
**2a**  
*mf* 3

60  
3 *f*

66

73

3

79

1.

85

2.

90

94

99

Trio

111

117

5

8

129

1.

2.

135 6

141

147 7

*cresc.*

154

*f*

159

*fall*

165 8 *A tempo*

*ff*

173

181 9

189

194

# Hoch Heidecksburg

R.Herzer

**Tempo di Marcia**

5

*ff*

*mf*

9

*mf*

15

22

*mf*

28

*f*

34

*mf*

41

*mf*

47

54

*mf*

60

*f*

66

66

73

3

*f*

73

79

1.

*mf*

79

85

2.

85

90

*mf* *cresc.*

90

94

*f*

94

99

Trio

при повт.

*f* *pp*

99

104

104

109

3 3

109

114

114

117 5

122

127

131

135

140

145

151

157

162

167 **8** A tempo *ff*

172

177

181 **9**

185

190

194

# Hoch Heidecksburg

R.Herzer

**Tempo di Marcia**

5

*ff*

*mf* 3

9

1

*mf*

3

15

3

22

2

*mf* 3

28

3

*f*

34

*mf* 3

41

1a

*mf*

3

47

3

54

2a

*mf* 3

60

3

*f*

117 5

122

126

131

135 6

140

145 7

151

157

162 **rall.**

167 **8** A tempo  
*ff*

172

177

181

185

190

194

# Hoch Heidecksburg

R.Herzer

**Tempo di Marcia**

5

*ff*

*mf* 3

9

1

*mf*

3

15

20

3

*mf*

25

2

3

31

*f*

3

38

1a

*mf*

45

51

57

2a

64

*f*

71

3

*f*

77

1.

*mf*

84

2.

*f*

90

*mf* *cresc.* *f*

96

99

Trio

*f* *p*

106

114

5

122

129

*mf*

135

6

*mf*

141

*mf*

147

7

*cresc.*

154

*f*

160

rall.

*rall.*

167

8 A tempo

*ff*

175

*ff*

183

9

*ff*

191

*ff*

# Hoch Heidecksburg

R.Herzer

**Tempo di Marcia**

5 *ff* *mf* 3

9 *mf* 3

16 3

22 *mf* 3 2

28 3 *f*

34 *mf* 3

41 *mf* 3 1a

48 3

54 *mf* 3 2a

60 3 *f*

66

73

3

*f*

79

1.

*mf* *mf*

86

2.

*mf* *cresc.*

92

*f* *ov* *p*

97

99

Trio

*f* *p*

106

114

5

122

129

*mf*

135

*mf*

141

*mf*

147

*cresc.*

154

*f*

159

*f*

163

*rall.*

167

*ff*

175

*ff*

183

*ff*

Alto Saxophone 1 + 2

191

195

# Hoch Heidecksburg

R.Herzer

**Tempo di Marcia**

5

*ff*

9

1

*mf*

15

20

25

2

31

3

*f*

38

1a

45

51

57

2a

64

71

3

77

1.

mf

84

2.

f

90

mf

cresc.

f

96

99

Trio

f

p

106

114

5

122

129

1. 2.

*mf*

135

**6**

*mf*

141

147

**7**

*cresc.*

154

*f*

160

*rall.*

167

**8** *A tempo*

*ff*

175

182

**9**

*ff*

190

# Hoch Heidecksburg

R.Herzer

**Tempo di Marcia**

5

*ff*

*mf*

3

9

1

*mf*

3

15

22

2

*mf*

3

28

3

*f*

34

3

41

1a

*mf*

48

55

2a

62

*f*

Baritone Saxophone

68

*f*

73

3

*f*

79

1.

*mf*

86

2.

*f* *mf* *cresc.*

92

*f*

97

Trio

*f*

101

*p*

108

*p*

115

5

*p*

121

*p*

127

131

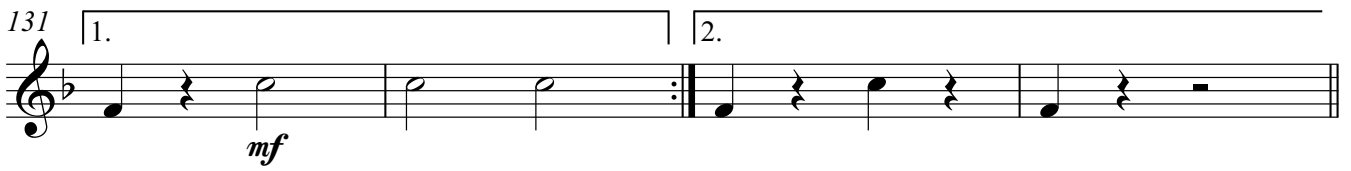

135

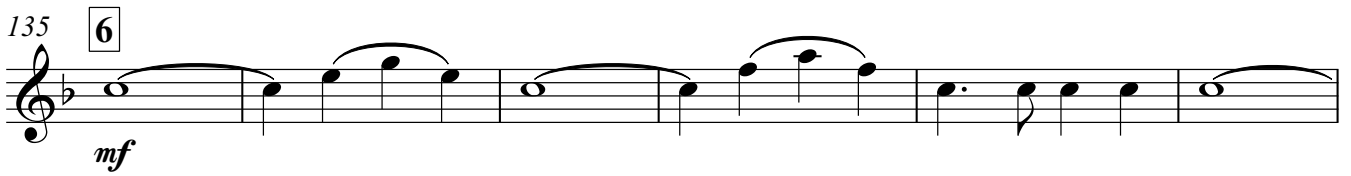

141

147

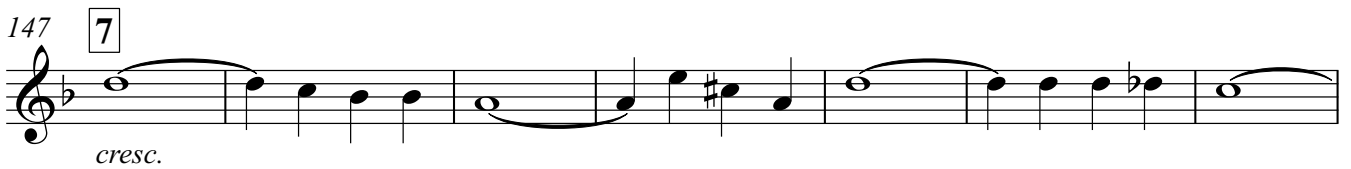

154

160

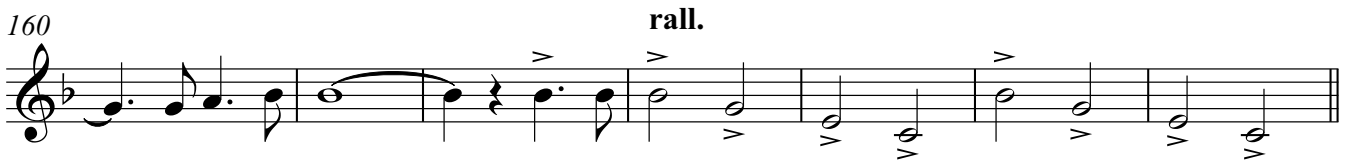

167

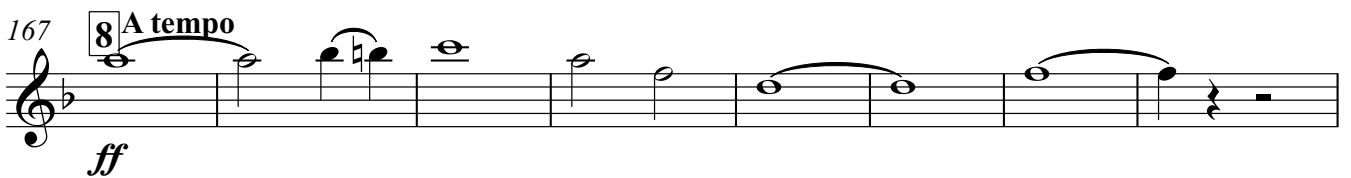

175

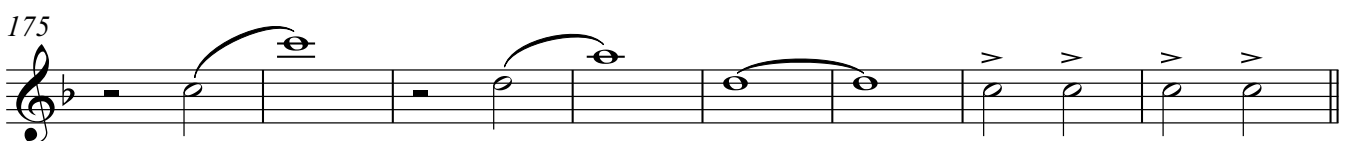

183

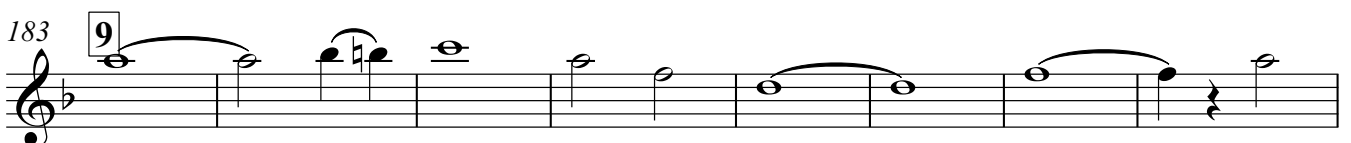

## Baritone Saxophone

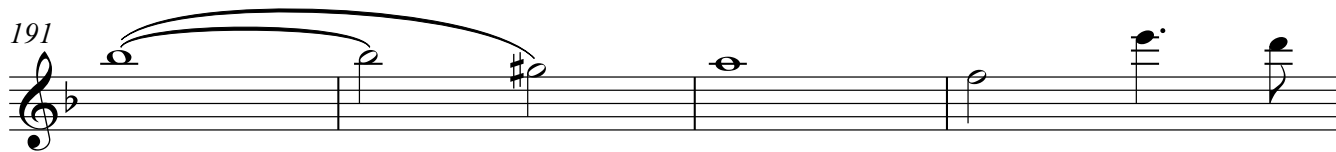

# Hoch Heidecksburg

R.Herzer

**Tempo di Marcia**  
**3**

*ff*

8 **1**  
*mf*

14

19

25 **2**

31  
*f*

36

41 **1a**  
*mf*

47

52

57 **2a**

63

68

73 **3**

79 **1.**

86 **2.**

92

97 **Trio**

101

109

116 5

124

131 1. 2.

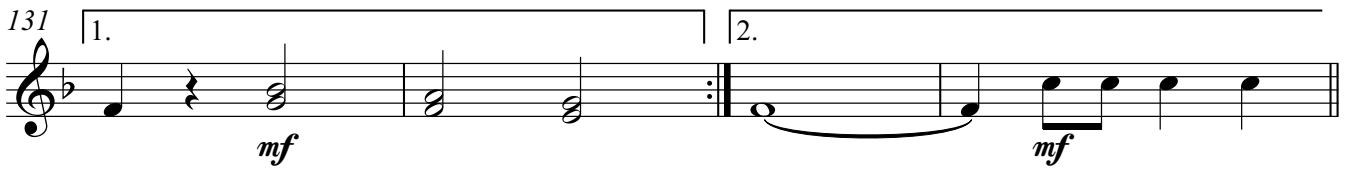

135 6

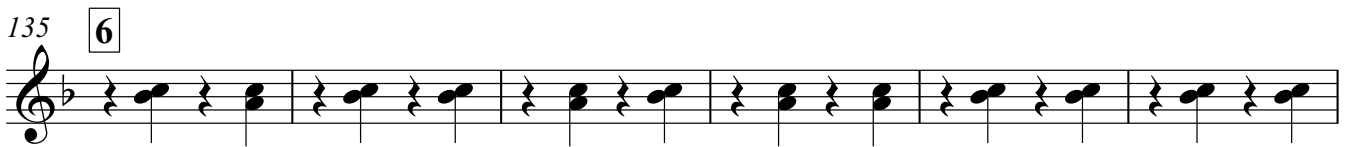

141

147 7

153

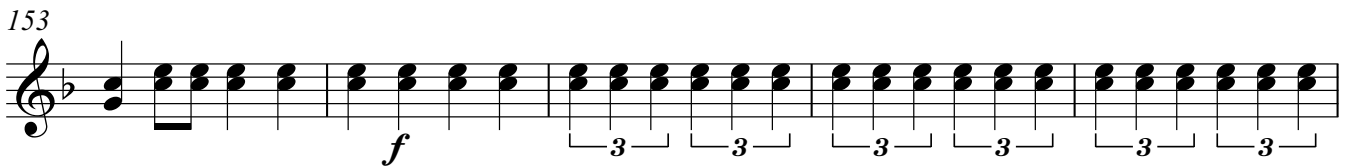

158

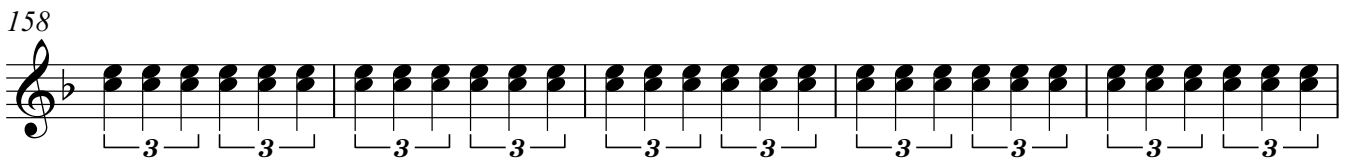

163 **rall.**

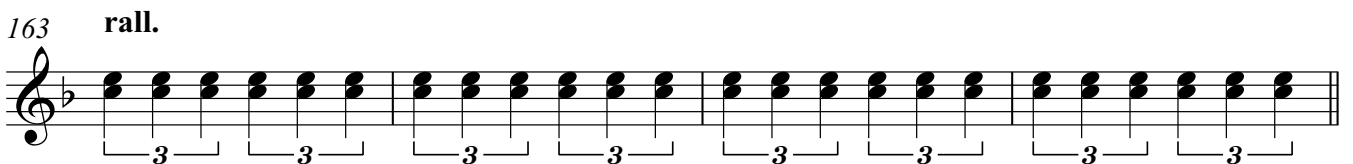

167 8 **A tempo**

173

178

183

9

189

194

# Hoch Heidecksburg

R.Herzer

**Tempo di Marcia**  
**3**

8 **1**  
*mf*

14

19

25 **2**

31  
*f*

36

41 **1a**  
*mf*

47

52

57 **2a**

63

68

73 **3**

79 **1.**

86 **2.**

92

97 **Trio**

101

106

111

117 **5**

123

129

135 **6**

141

147 **7**

153

159

166 **8** A tempo

# Hoch Heidecksburg

R.Herzer

**Tempo**  
100 di Marcia

*ff*

5

9 **1**

*mf*

15

20

25 **2**

31

*f*

36

41 **1a**

*mf*

47

Trumpet in B $\flat$  1 + 2 + 3

52

57 **2a**

63

*f*

68

73 **3**

*f*

79 **1.**

*mf*

85 **2.**

90

*mf* *cresc.*

95

*f*

99 **Trio**

*f* *p*

104

110

116

5

122

127

131

1.

2.

*mf*

*mf*

135

6

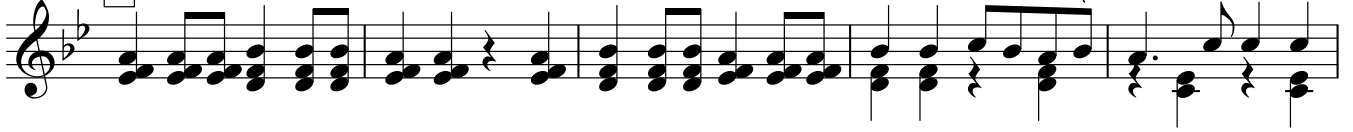

140

145

7

*cresc.*

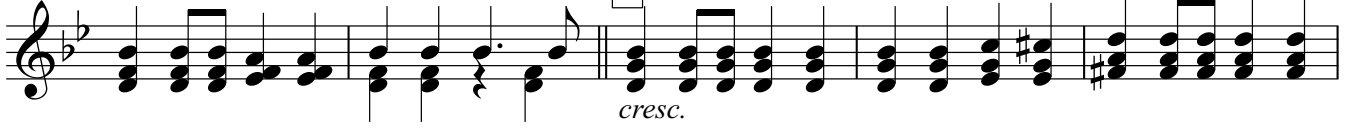

150

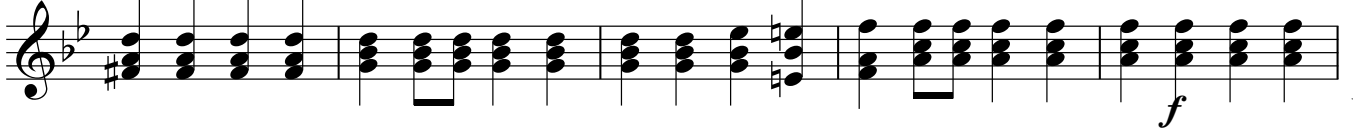

*f*

V.S.

# Hoch Heidecksburg

R.Herzer

Tempo di Marcia

5

*ff*

9

1

*mf*

15

20

25

2

31

*f*

36

41

1a

*mf*

47

52

57 **2a**

63

68

73 **3**

79 **1.**

85 **2.**

91

96

99 **Trio**

105

110

117

5

123

129

*mf*

135

6

*mf*

141

147

7

*cresc.*

153

*f*

159

*rall.*

166

8

A tempo

*ff*

173

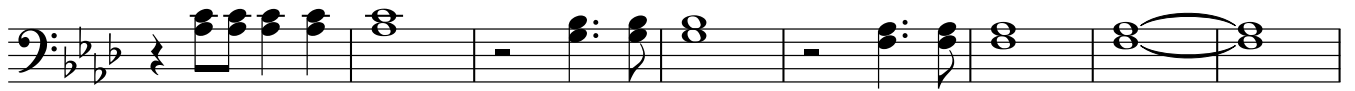

181

188

194

# Hoch Heidecksburg

R.Herzer

~~Tempo~~ di Marcia

5

*ff*

9

1

*mf*

15

20

25

2

31

*f*

36

41

1a

*mf*

47

52

57

2a

63

68

73

3

79

1.

85

2.

91

96

99

Trio

105

173

181

188

194

# Hoch Heidecksburg

R.Herzer

**Fejo di Marcia**

*ff*

8

*mf* *mf*

14

19

*mf*

25

*mf*

31

*f*

36

41

*mf*

47

52

*mf*

57 **2a**

63

68

73 **3**

79 **1.**

85

91

96

99 **Trio**

105

111

117 **5**

123

129

134 **6**

139

143

147 **7**

153

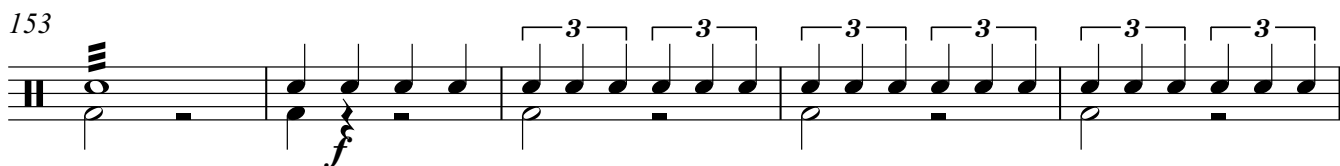

158

162 *rall.*

167 **8** *A tempo* *ff*

173

178

183 **9**

189

194

# Hoch Heidecksburg

R.Herzer

**Tempo di Marcia**

5

*ff*

*mf* 3

9 **1**

*mf* 3

15 3

22 **2**

*mf* 3

28 3 *f*

34 *mf* 3

41 **1a**

*mf* 3

47 3

54 **2a**

*mf* 3

60 3 *f*

66

73

**3**

*f*

79

1.

*mf*

85

2.

90

*mf* *cresc.*

94

*f*

99

Trio

*f*

16

117

**5**

14

1.

*mf*

2.

*mf*

135

**6**

140

145 7  

*cresc.*

151  

*f*

157  

162 *rall.*  

167 8 *A tempo*  

*ff*

175  

182 9  

190  

195  

# Hoch Heidecksburg

R.Herzer

~~Felice~~ Tempo di Marcia

5

ff mf 3

9

1

mf 3

15

3

22

2

mf 3

28

3 f

34

mf 3

41

1a

mf 3

47

3

54

2a

mf 3

60

3 f

66

73 **3**

79 **1.**

85 **2.**

90

96

99 **Trio**

117 **5** **14**

135 **6**

140

145 7  
  
*cresc.*

151  
  
*f*

157

162 *rall.*

167 8 *A tempo*  
  
*ff*

175

182 9

190

195

# Hoch Heidecksburg

R.Herzer

**Tempo** di Marcia

5 *ff* *mf* 3

9 **1** *mf* 3

16

23 **2** *mf* 3 3

29 *f*

35 3

41 **1a** *mf*

48

55 **2a**

62 *f*

Euphonium 1

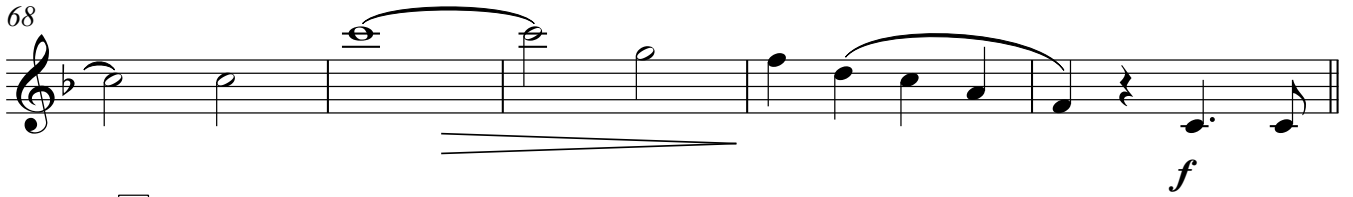
68 

73 

79 

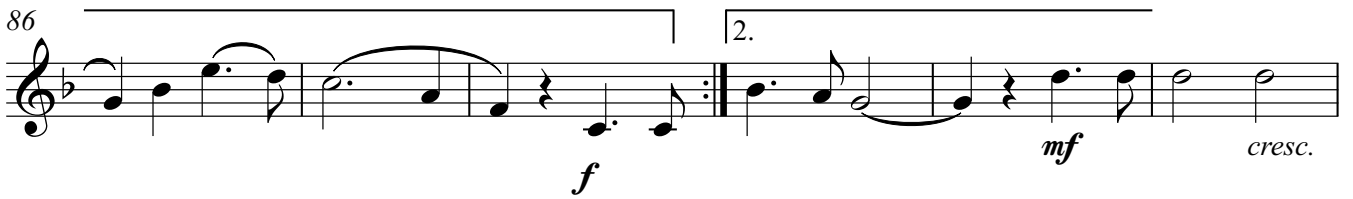
86 

92 

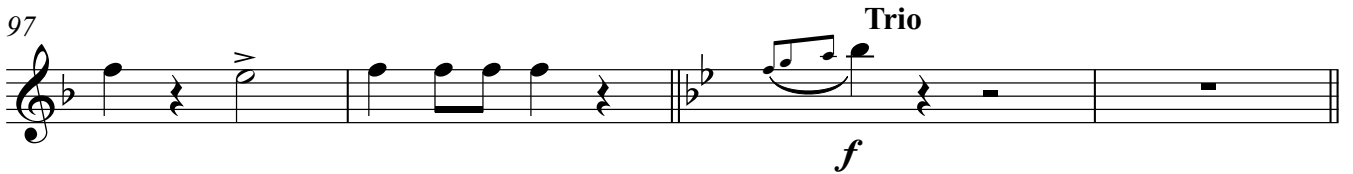
97 

101 

109 

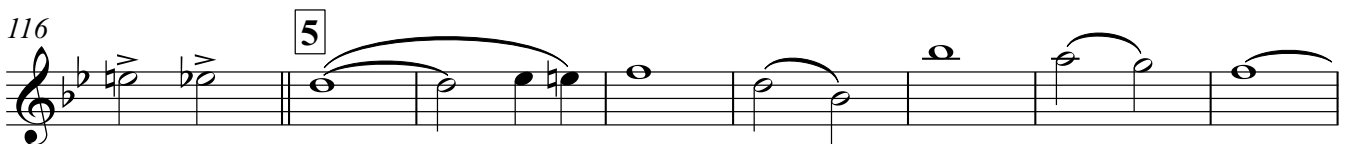
116 

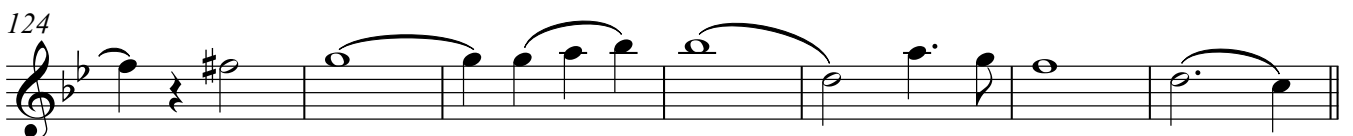
124 

131 1. 2.  
*mf* *mf*

135 6

141

147 7  
*cresc.*

154 *f*

160 *rall.*

167 8 *A tempo*  
*ff*

175

182 9

190

# Hoch Heidecksburg

R.Herzer

**Tempo di Marcia**

5

*ff*

9

1

*mf*

15

20

25

2

*mf*

31

*f*

36

*mf* 3

41

1a

*mf*

48

55

2a

*mf*

62

68

73

3

79

1.

86

2.

92

97

Trio

101

108

114

5

120

126

131

1. 2.  
131 *mf*

135

6  
135 *mf*

141

147

7  
147 *cresc.*

153

153 *f*

159

159 *rall.*

166

8 A tempo  
166 *ff*

174

180

9

187

194

# Hoch Heidecksburg

R.Herzer

**Tempo di Marcia**

5

*ff*

9

1

*mf*

15

*mf*

22

2

*mf*

28

*f*

34

3

*mf*

41

1a

*mf*

48

*mf*

55

2a

*mf*

62

*f*

Baritone Horn

68

*f*

73

3

79

1.

*mf*

86

2.

*f* *mf* *cresc.*

92

*f*

97

Trio

*f*

101

*p*

109

117

5

124

131 1. 2.  
  
*mf*

135 6  
  
*mf*

141

147 7  
  
*cresc.*

154  
  
*f*

160 *rall.*

167 8 *A tempo*  
  
*ff*

175

182 9

190

111

117

5

123

129

1.

2.

135

6

*mf*

141

147

7

*cresc.*

154

3

*f*

160

*rall.*

167

8

**A tempo**

*ff*

V.S.

