

KALIMERO

Ivan Ciber

Marcia ♩ = 110

11 **4**

9 *p*

17

25 *f*

30

36 *f* *p*

44 *f*

49 **TRIO**

55 Bar.-Sax..! *f*

65 *f* **Flauta!**

Flute 1-2

73

79

88

96

Clarinet 1 in Bb

KALIMERO

Ivan Ciber

Marcia ♩ = 110

11 

10 

17 

25 

30 

36 

44 

49 

55 

64 

TRIO

Clarinet 1 in Bb

73

79

88

96

Clarinet 2-3in Bb

KALIMERO

Ivan Ciber

Marcia ♩ = 110

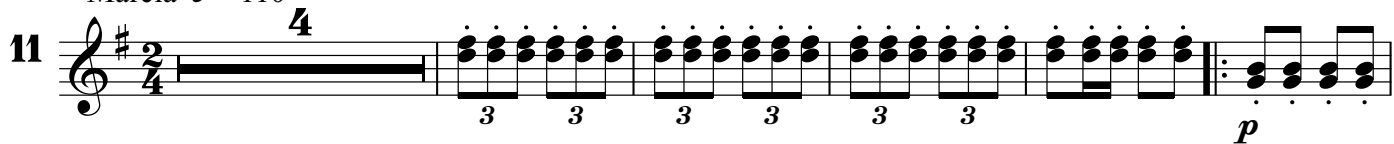
11 

10 

17 

25 

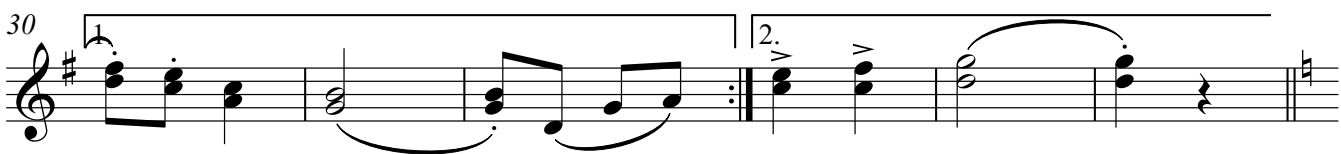
30 

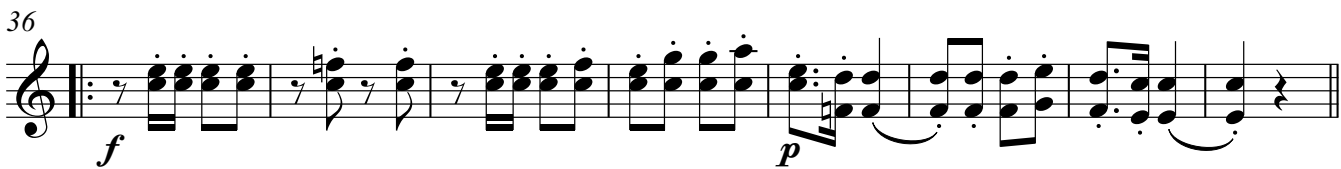
36 

44 

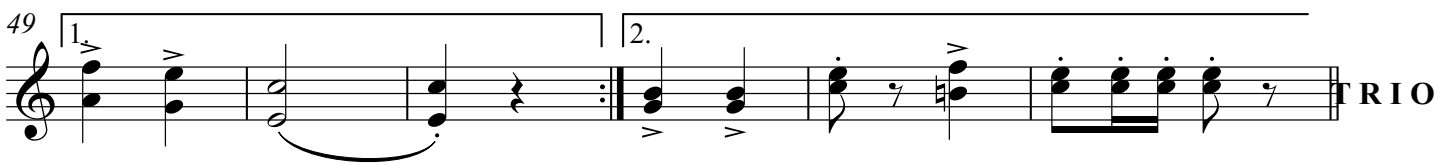
49 

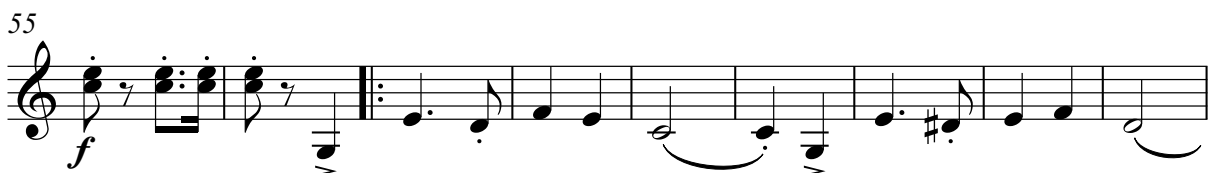
55 

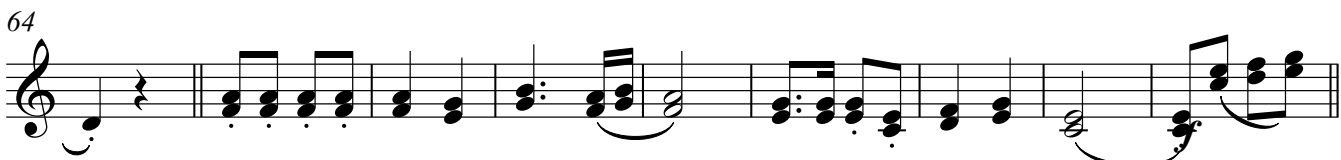
64 

Clarinet 2-3in Bb

73

79

88

96

KALIMERO

Marcia ♩ = 110

11 

10 

17 

25 

30 

36 

44 

49 

55 

65 

TRIO

V.S.

Soprano Sax. 1-2

73

79

88

96

Alto Sax. 1

73

79

88

96

Alto Sax. 2

KALIMERO

Ivan Ciber

Marcia $\text{♩} = 110$

f 3 3 3 3 3 3

8

p

17

25

f

30

1. 2.

36

f *p*

44

f

49

1. 2. TRIO

55

f

65

f

73

79

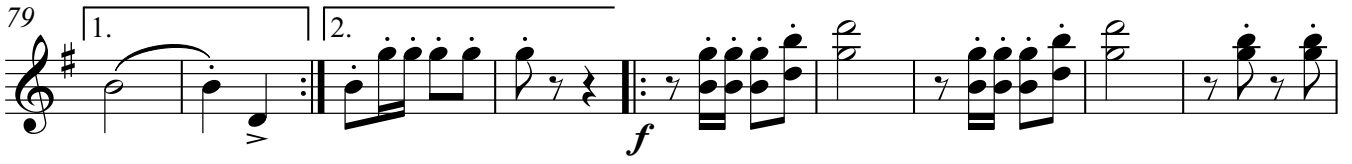

88

96

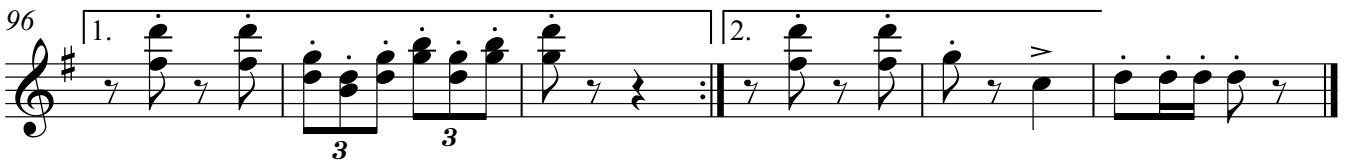

KALIMERO

Marcia ♩ = 110

TRIO

73

79

87

96

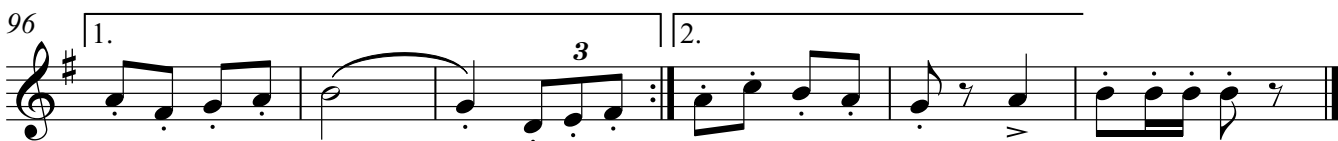

KALIMERO

Marcia ♩ = 110

11

9

17

25

30

36

44

49

55

65

TRIO

Tenor Sax. 1-2

73

79

87

96

KALIMERO

Ivan Ciber

Marcia ♩ = 110

11 *f*

9 *p*

16

23 *f*

30

36 *f* *p*

44 *f*

49

TRIO

55 *f* *p*

64

Horn 1-2-3 in Eb

73

mf

79

1. 3 2. 3 *f*

88

3 3

96

1. 3 2. 3

Trumpet 1-2-3 in B \flat

KALIMERO

Ivan Ciber

Marcia $\text{♩} = 110$

11 *f*

9 *p*

16

23 *f*

30 1. 2.

36 *f* *p*

44 *f*

49 1. 2. TRIO

55 *f* *p*

64 3 3

Trumpet 1-2-3 in Bb

73

mf

79

f

88

96

Flugelhorn 1

KALIMERO

Ivan Ciber

Marcia ♩ = 110

11 *f*

9 *p*

17

25 *f*

30

36 *f* *p*

44 *f*

49

55 *f* *p* **Baitoni !**

65

Flugelhorn 1

73

79

88

96

Flugelhorn 2

KALIMERO

Ivan Ciber

Marcia ♩ = 110

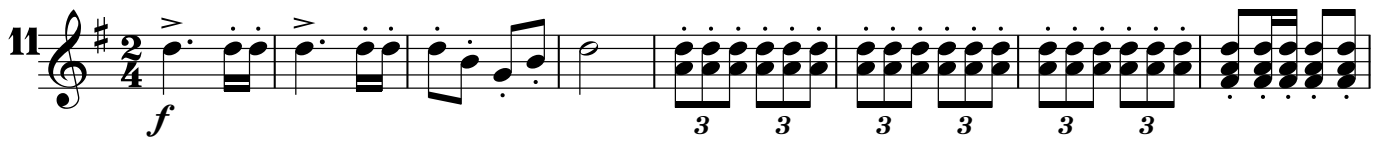
11 *f* 

9 *p* 

17 

25 *f* 

30 

36 *f* *p* 

44 *f* 

49 

55 *f* *p* 

64 

Flugelhorn 2

73

79

87

96

Baritone

KALIMERO

Ivan Ciber

Marcia ♩ = 110

11 

9 

17 

25 

30 

36 

44 

49 

55 

65 

TRIO

Baritone

73

79

87

96

Trombone 1-2-3

KALIMERO

Ivan Ciber

11 Marcia ♩ = 110 **3**

10

17

25

30

36

44

49

TRIO

55

65

Trombone 1-2-3

73 *mf*

79

87

96

Tuba

KALIMERO

Ivan Ciber

Marcia ♩ = 110

11 

9 

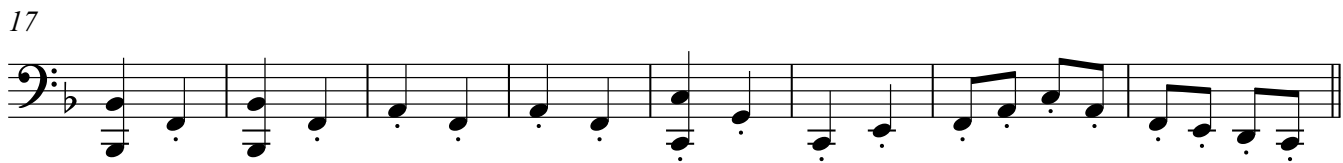
17 

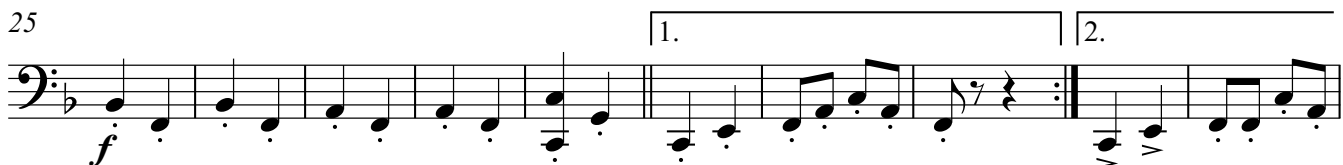
25 

35 

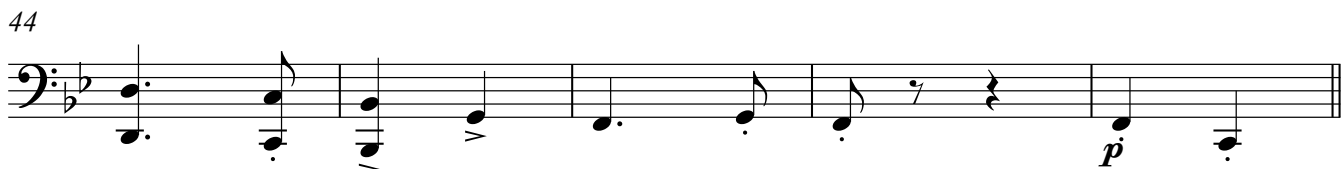
44 

49 

55 

64 

73 

Tuba

79

1. 3 2. 3 3 3 3

87 3 3

96 1. 3 2. 3

Tuba in F

KALIMERO

Ivan Ciber

Marcia ♩ = 110

11 

9 

17 

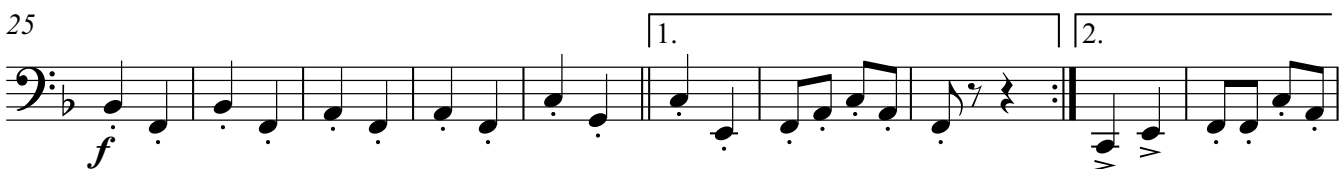
25 

35 

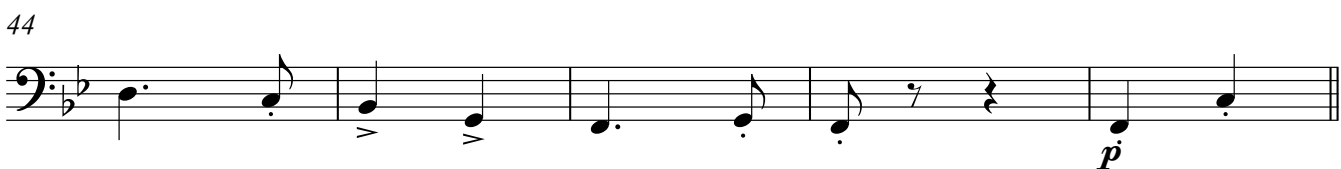
44 

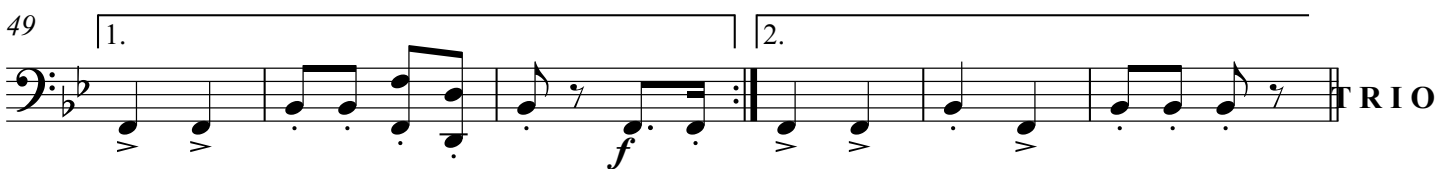
49 

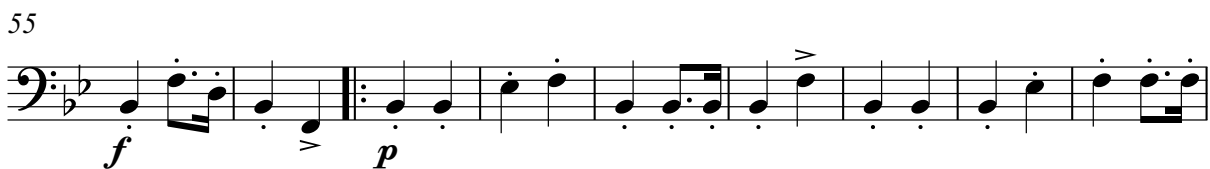
55 

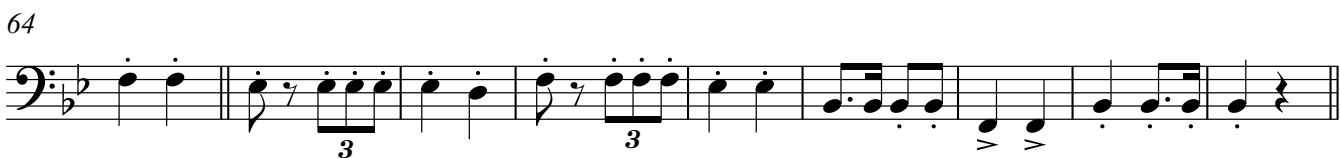
64 

73 

Tuba in F

79

1. 3 2. 3 3 3

87

3 3

96

1. 3 2.

Bass Drum

KALIMERO

Ivan Ciber

11

Marcia $\text{♩} = 110$
 $\frac{2}{4}$ $\frac{4}{4}$
f *p*

14

25
f

35
f *p*

44

54
f *p*

62

73
mf

79
f

87

Bass Drum

Cymbals

KALIMERO

Ivan Ciber

11

Marcia $\text{♩} = 110$

$\frac{2}{4}$

14

25

35

44

TRIO

54

62

73

79

87

2

Cymbals

96

1. .

2. .

Snare Drum

KALIMERO

Ivan Ciber

11

Marcia $\text{♩} = 110$

4

f *p*

10

f *p*

17

f *p*

25

f *p*

30

1. 2.

36

f *p*

44

f *p*

49

1. 2. TRIO

55

f *p*

62

f *p*

Snare Drum

70

mf

78

f

86

f

95

f