

Flute

# КАЛИНА КРАСНАЯ

слова народные  
в обработке Е. Синицина

Ян Френкель  
инстр. А. Школяр

$\text{♩} = 76$

*f*

1 3 *mf*

2

3 *mf*

*f*

4

замедляя *pp*

Clarinet in B $\flat$  1

# КАЛИНА КРАСНАЯ

слова народные  
в обработке Е. Синицина

Ян Френкель  
инстр. А. Школяр

$\text{♩} = 76$

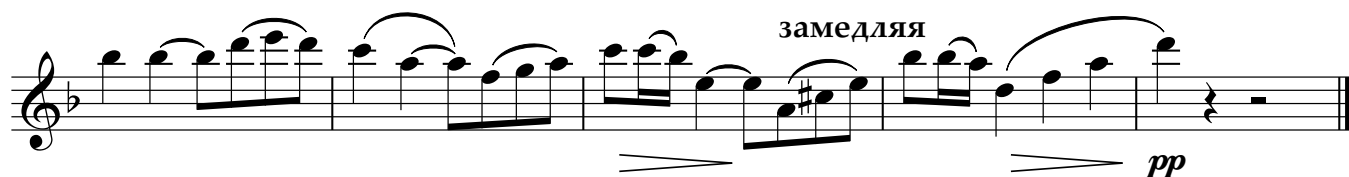
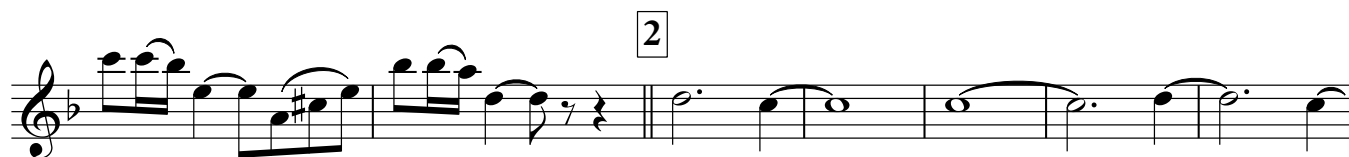
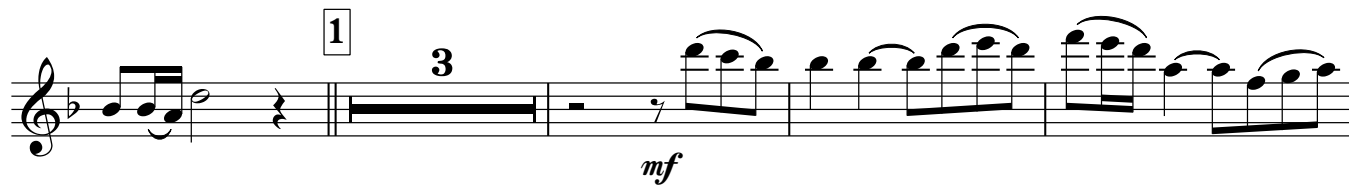

Clarinet in B $\flat$  2

# КАЛИНА КРАСНАЯ

слова народные  
в обработке Е. Синицина

Ян Френкель  
инстр. А. Школяр

$\text{♩} = 76$

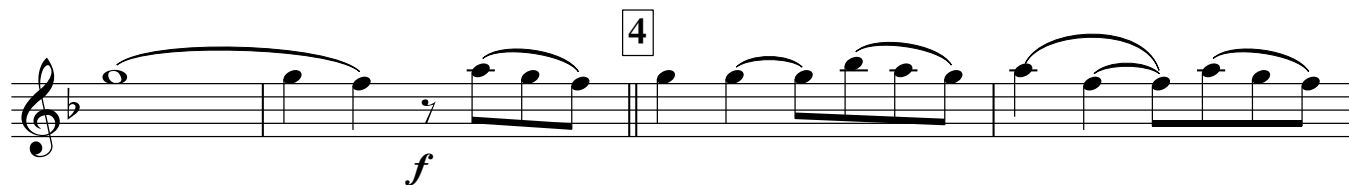
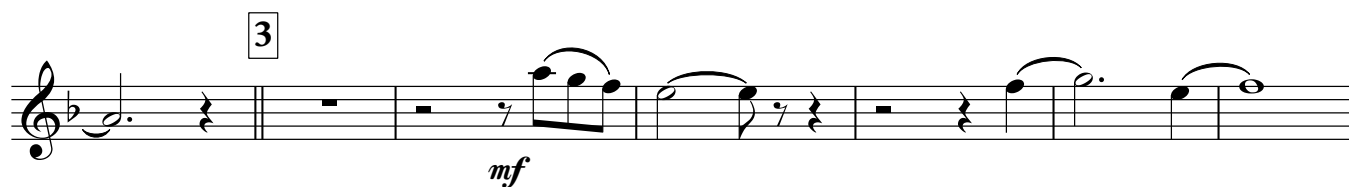
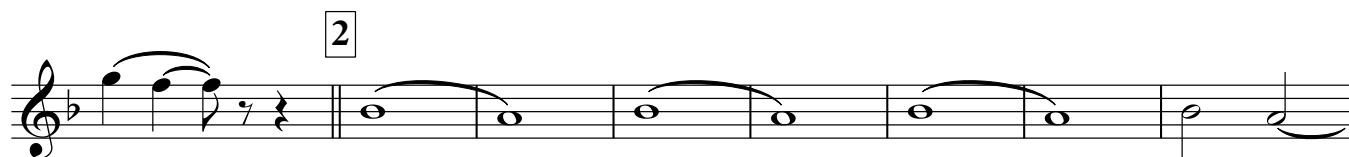
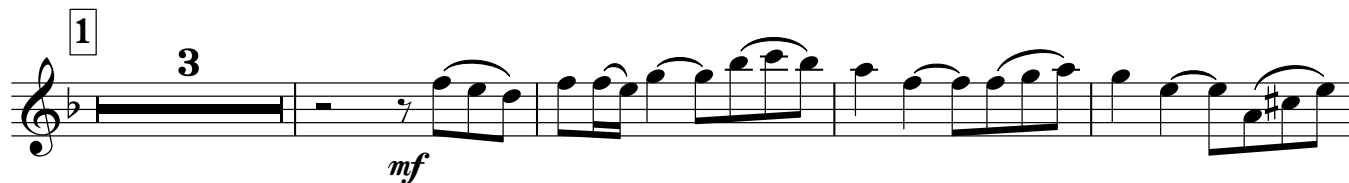

Alto Saxophone 1

# КАЛИНА КРАСНАЯ

слова народные  
в обработке Е. Синицина

Ян Френкель  
инстр. А. Школяр

$\text{♩} = 76$

*f*

1 3 *mf*

2

3 2 *mf*

2

4 *f*

замедляя *pp*

Alto Saxophone 2

# КАЛИНА КРАСНАЯ

слова народные  
в обработке Е. Синицина

Ян Френкель  
инстр. А. Школяр

♩ = 76

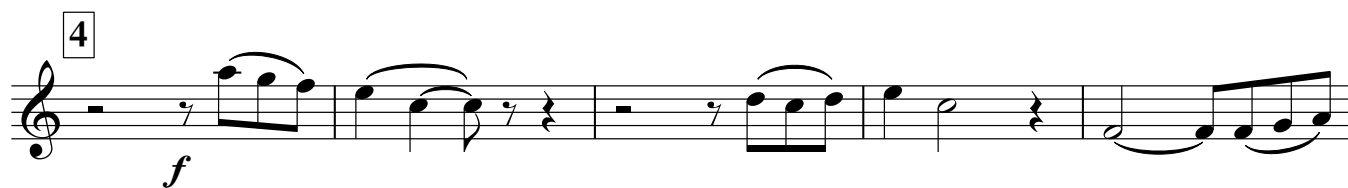
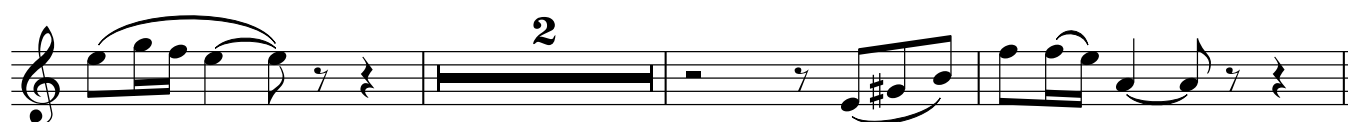
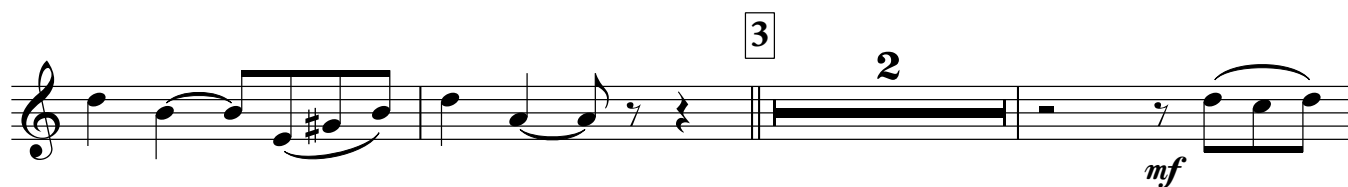
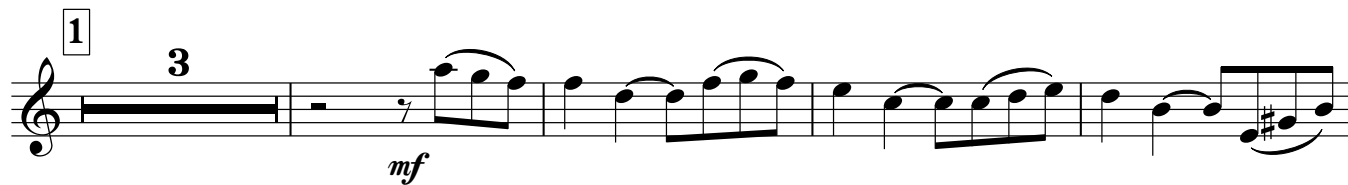

Tenor Saxophone

# КАЛИНА КРАСНАЯ

слова народные  
в обработке Е. Синицина

Ян Френкель  
инстр. А. Школяр

♩ = 76

Trumpet in B $\flat$

# КАЛИНА КРАСНАЯ

слова народные  
в обработке Е. Синицина

Ян Френкель  
инстр. А. Школяр

$\text{♩} = 76$

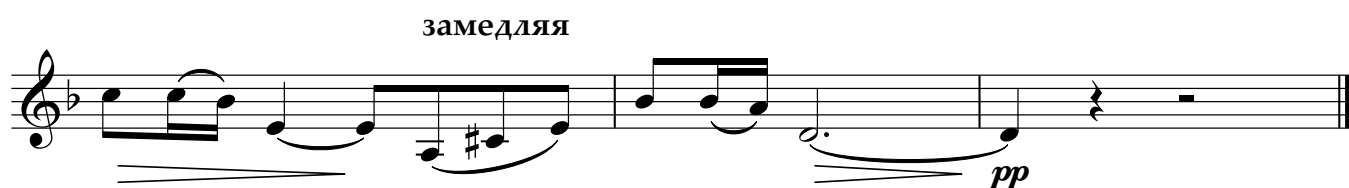
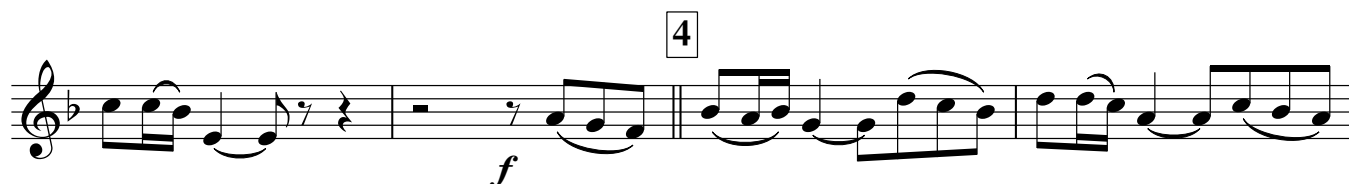
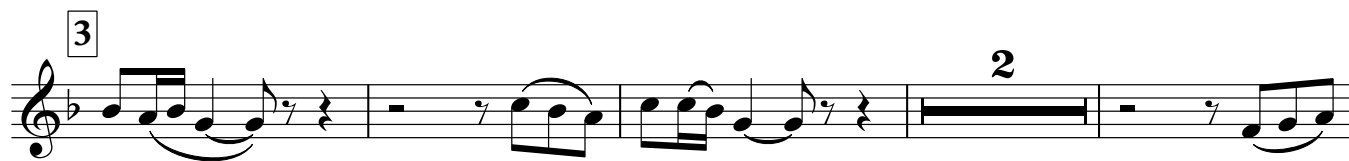
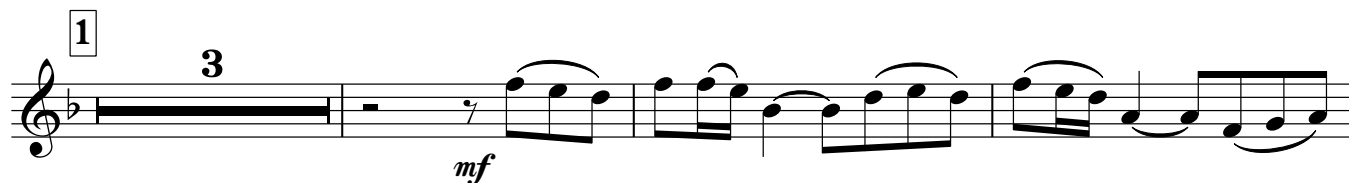

тарелочка и малый барабан

# КАЛИНА КРАСНАЯ

слова народные  
в обработке Е. Синицина

Ян Френкель  
инстр. А. Школяр

$\text{♩} = 76$

4/4

*f*

1

*mf*

2

3

*mf*

4

*mf*

замедляя

*pp*

Marching Bass Drum

# КАЛИНА КРАСНАЯ

слова народные  
в обработке Е. Синицина

Ян Френкель  
инстр. А. Школяр

♩ = 76

1

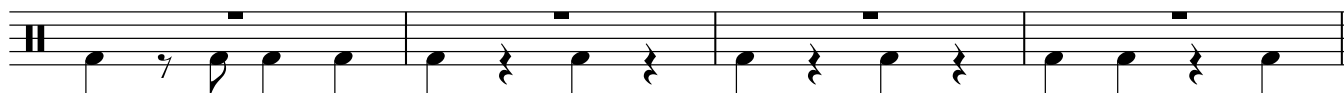
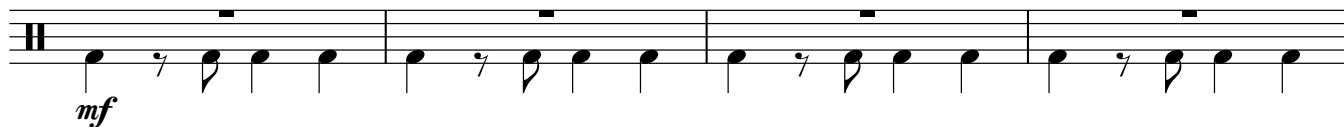

2

3

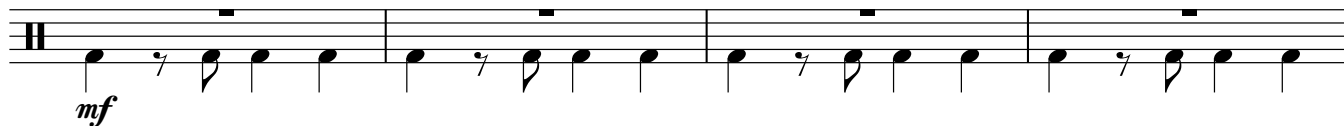

4

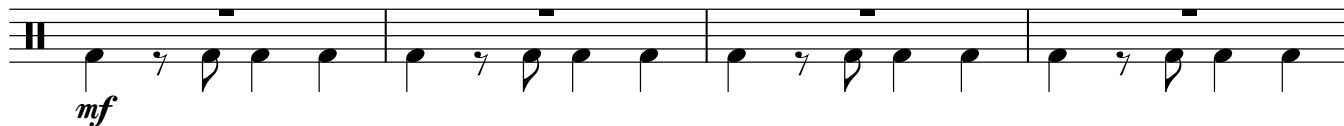

замедляя

# КАЛИНА КРАСНАЯ

слова народные  
в обработке Е. Синицина

Ян Френкель  
инстр. А. Школяр

$\text{♩} = 76$

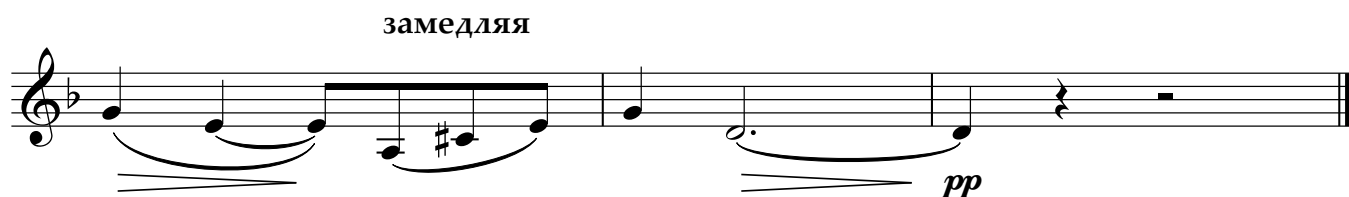
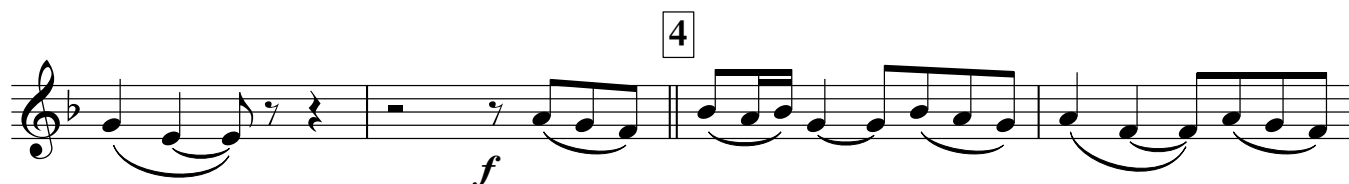
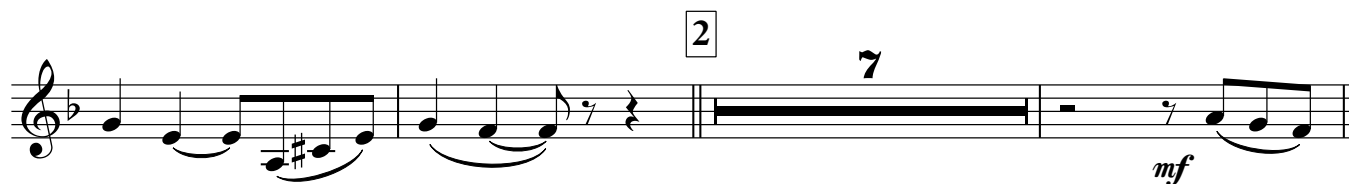
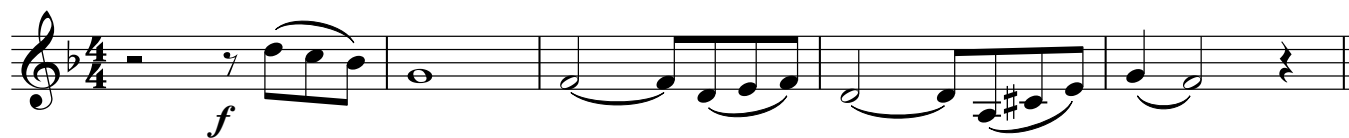

Horn in E $\flat$  1

# КАЛИНА КРАСНАЯ

слова народные  
в обработке Е. Синицина

Ян Френкель  
инстр. А. Школяр

$\text{♩} = 76$

1

2

3

4

замедляя

Horn in E $\flat$  2

# КАЛИНА КРАСНАЯ

слова народные  
в обработке Е. Синицина

Ян Френкель  
инстр. А. Школяр

$\text{♩} = 76$

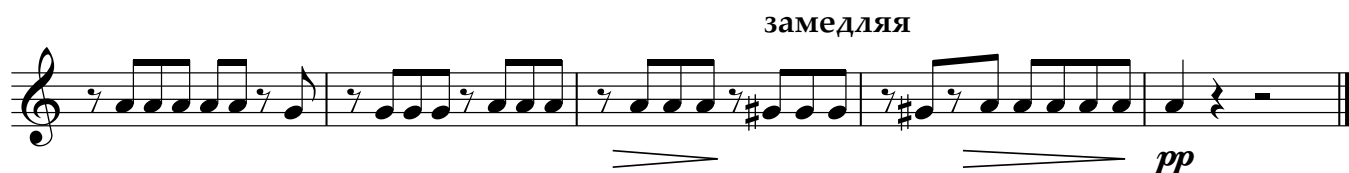

Euphonium 2

# КАЛИНА КРАСНАЯ

слова народные  
в обработке Е. Синицина

Ян Френкель  
инстр. А. Школяр

♩ = 76

Baritone

# КАЛИНА КРАСНАЯ

слова народные  
в обработке Е. Синицина

Ян Френкель  
инстр. А. Школяр

$\text{♩} = 76$

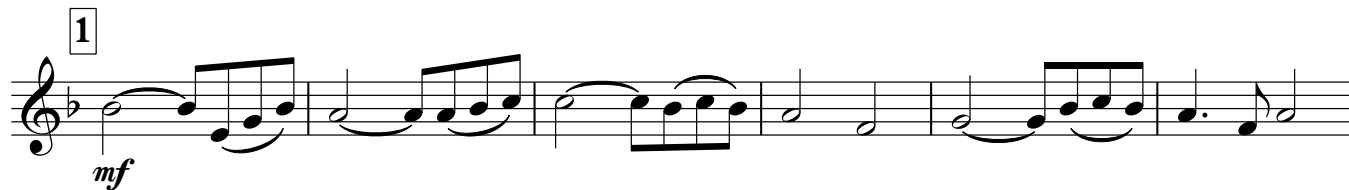
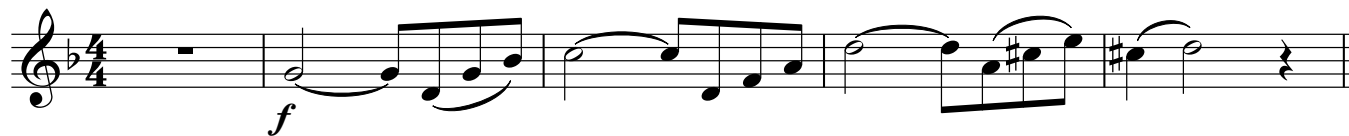

Bass in C 1

# КАЛИНА КРАСНАЯ

слова народные  
в обработке Е. Синицина

Ян Френкель  
инстр. А. Школяр

♩ = 76

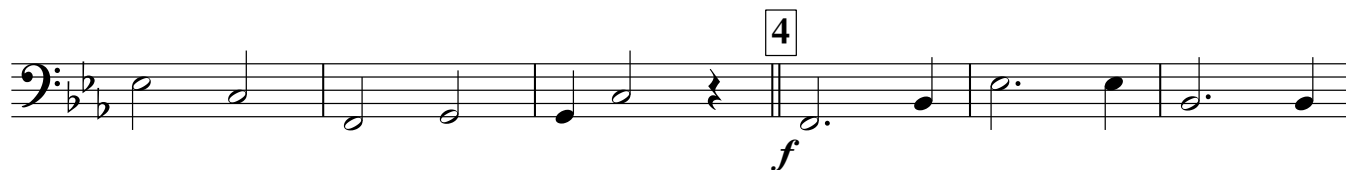

замедляя

Bass in C 2

# КАЛИНА КРАСНАЯ

слова народные  
в обработке Е. Синицина

Ян Френкель  
инстр. А. Школяр

♩ = 76

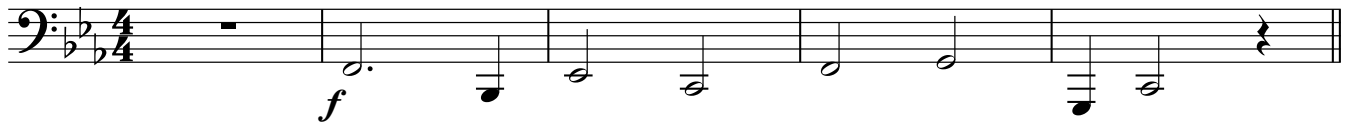

1

2

3

4

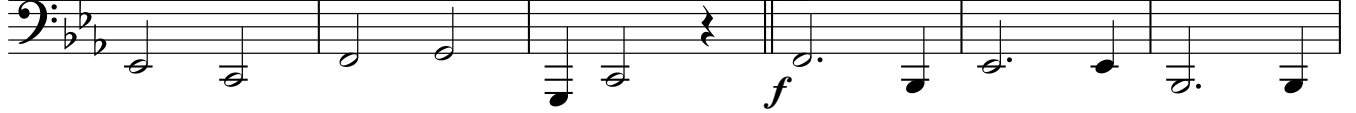

замедляя

