

Horn in B alto

# Кандалакшский металлург

Музыка А. Яковлева

Слова Е. Тимофеевко

Инструментовка В. Юрковца

II  
III

$\text{♩} = 100$

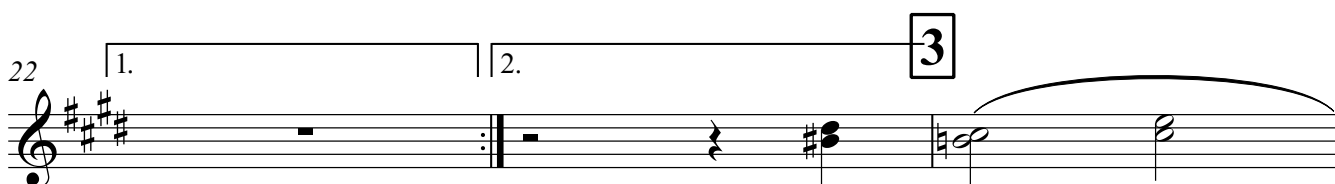
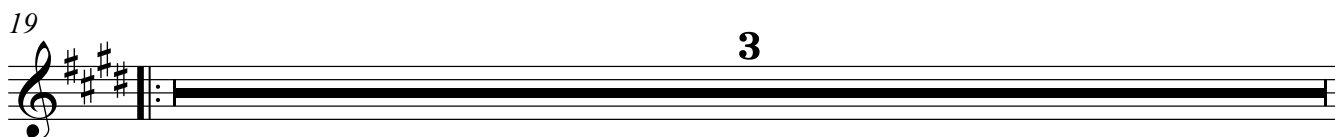
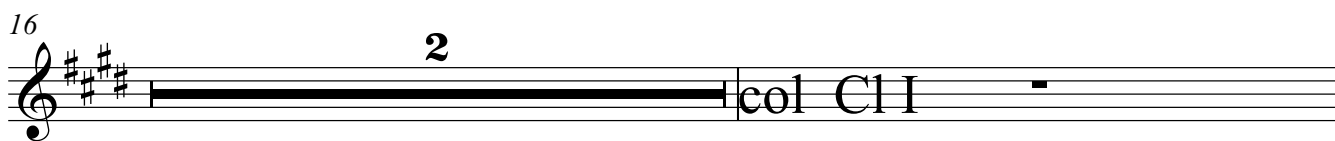
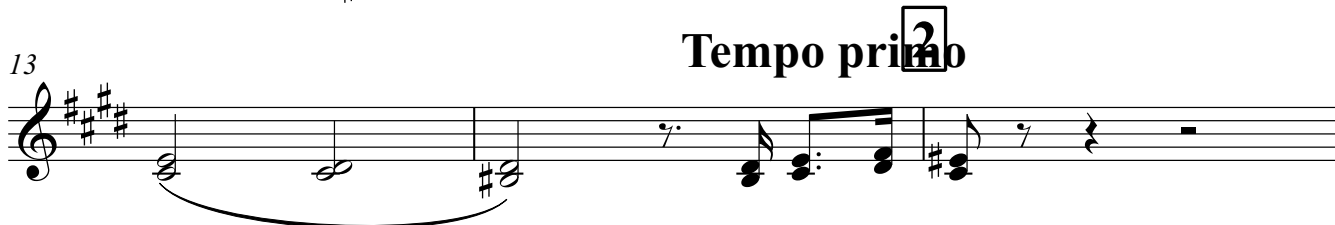
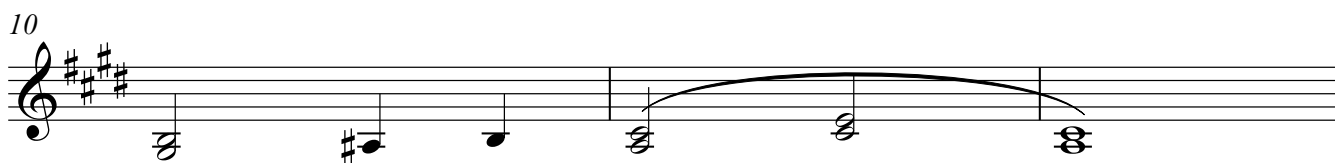
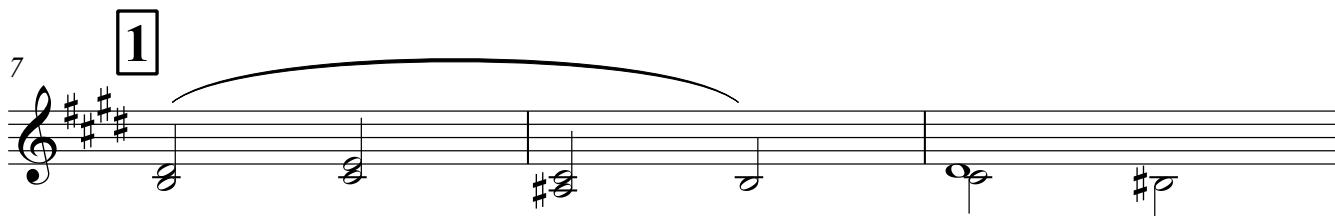
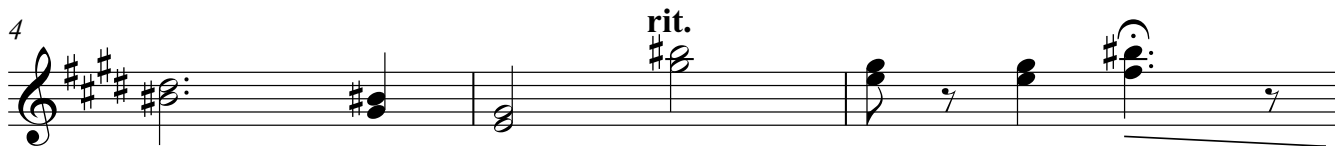
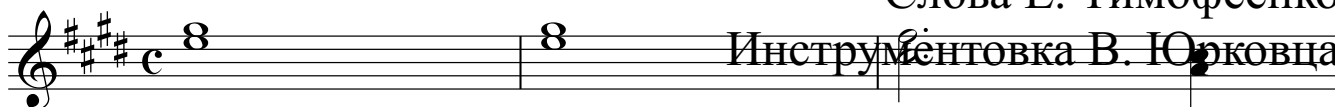

Horn in B alto

25

28

31

34

37

40

42

45

48

51

54

57

60

63

66

69

72

75

22 1. 2.

24 3

25

28

31 4

34

37 1.

40 2. 5 *f*

42

45

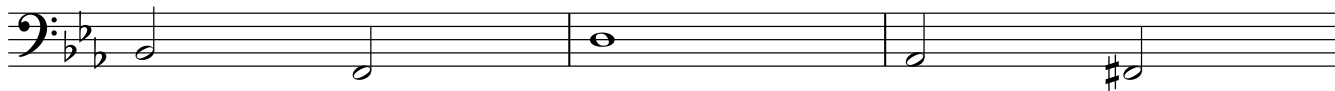

48

6

51

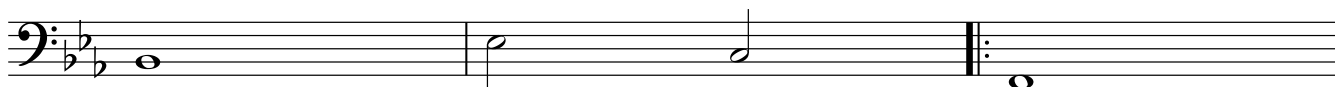

54

1.

57

2.

7

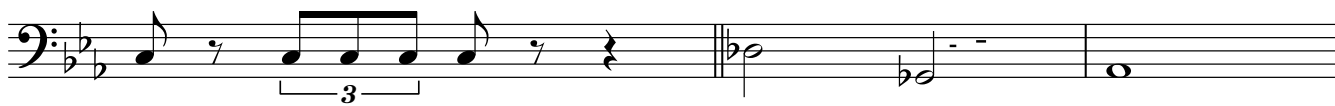

*ff*

60

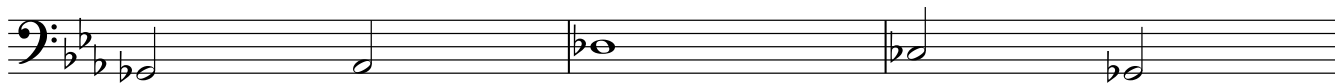

63

*rit.*

*f*

66

8

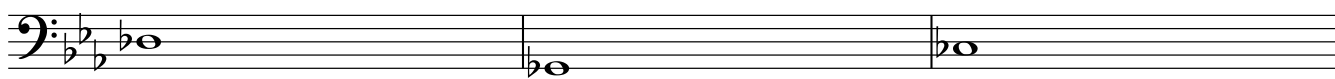

*mf*

69

72

1. 2.

75

*ff*

78

81

*rit.*  
3

# Кандалакшский металлург

Музыка А. Яковлева

Слова Е. Тимофеевко

Инструментовка В. Юрковца

$\text{♩} = 100$

I  
II

*f*

4

rit.

7

**1**

*p*

10

13

**Tempo primo**

**2**

*mf*

16

19

22

1. 2. **3**

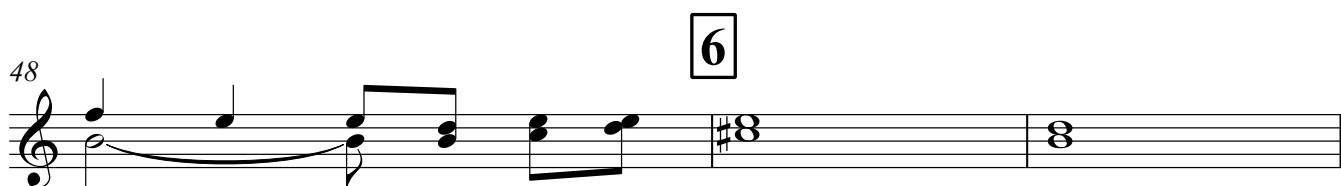
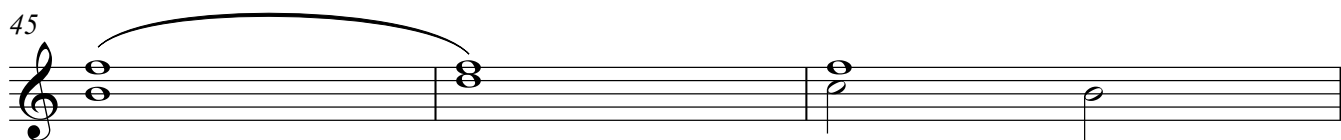
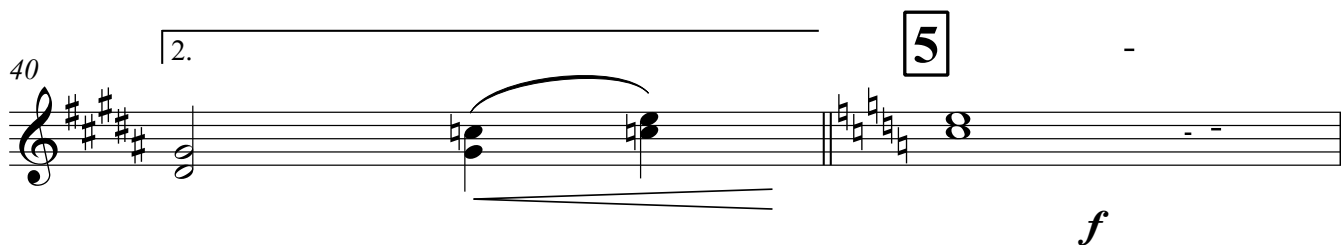
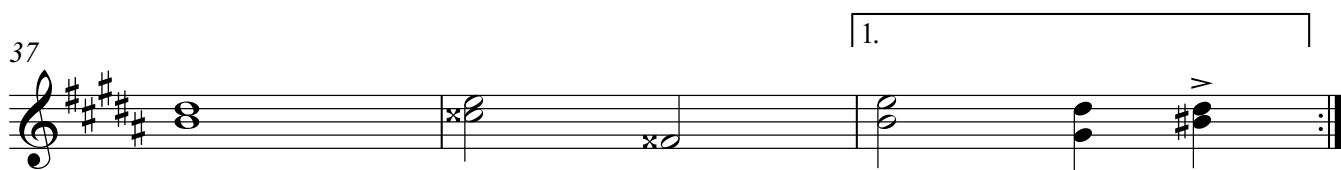
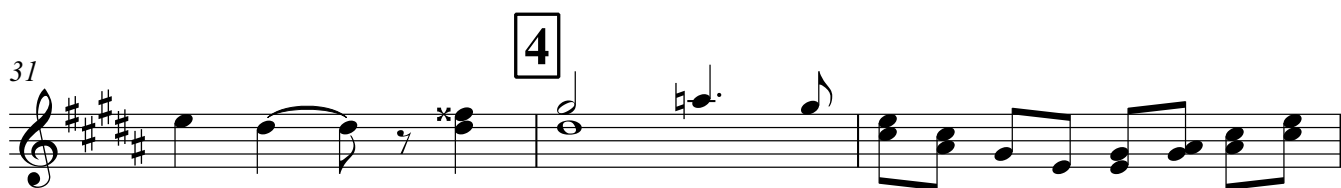

51

1.

54

57

*ff*

60

63

*rit.*

*f*

66

69

1.

2.

72

75

# Кандалакшский металлург

Музыка А. Яковлева

Слова Е. Тимофеенко

Инструментовка В. Юрковца

$\text{♩} = 100$

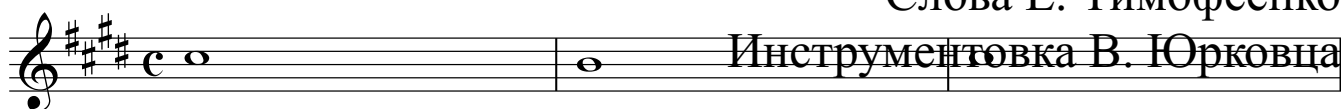

*f*

rit.

*p*

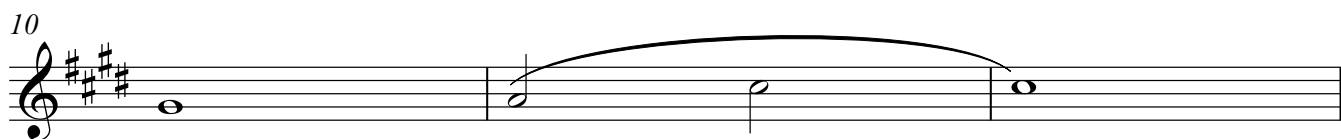

*mf*

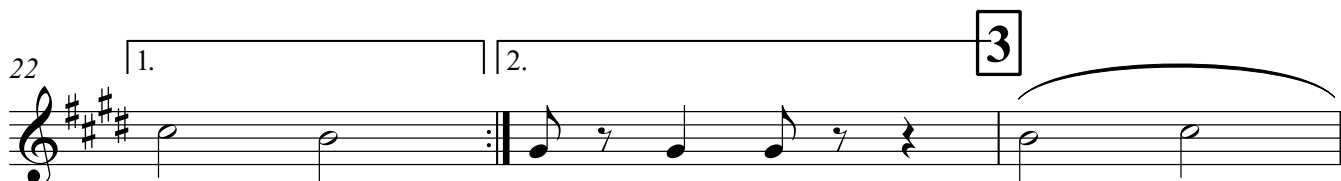
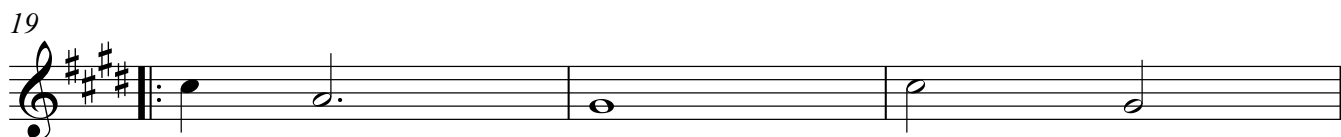
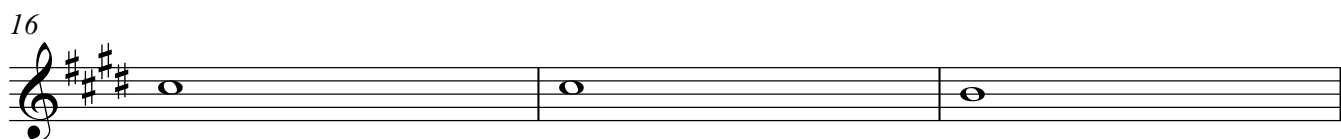

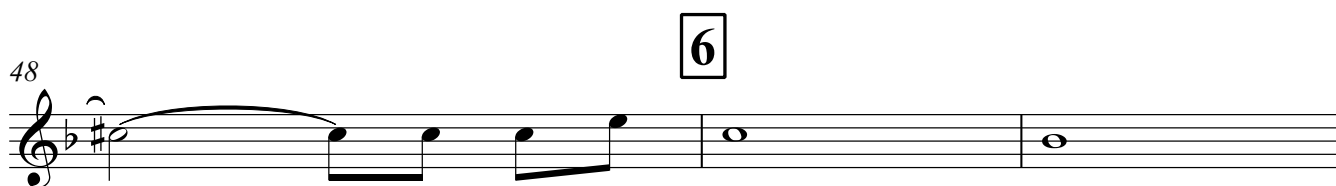
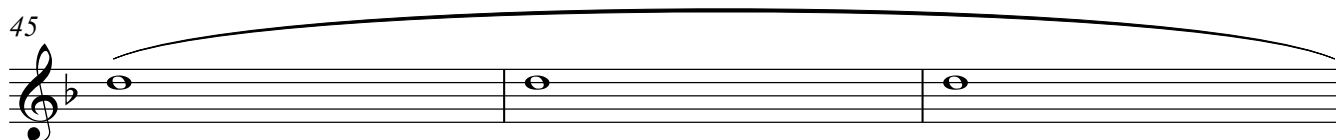
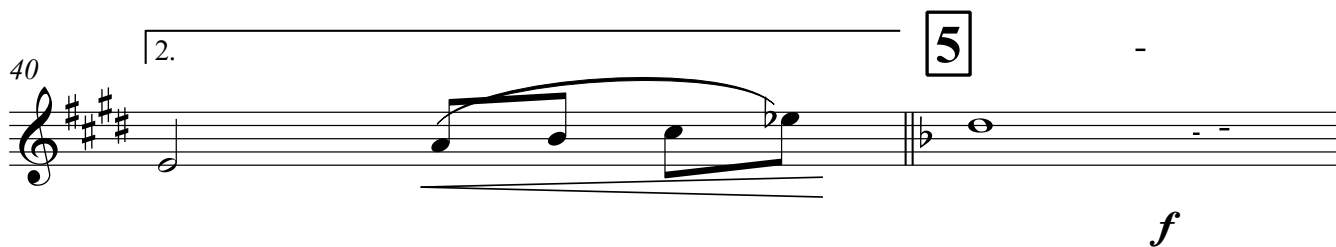
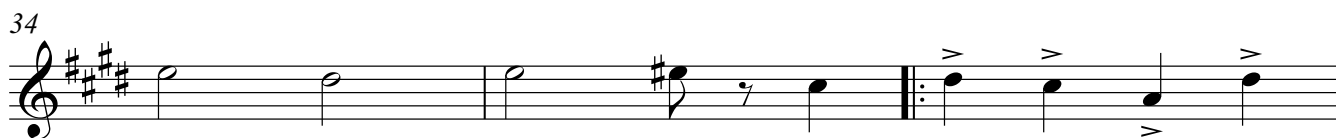
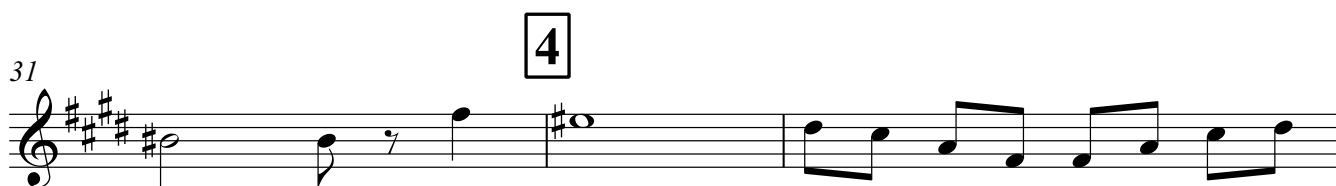

51

1.

54

57

2. **7**

*ff*

60

63

*rit.*

66

**ff**

69

72

1. | 2.

75

*ff*

*ff*

78

81

rit.

3

# Кандалакшский металлург

Музыка А. Яковлева

Слова Е. Тимофеевко

$\text{♩} = 100$

Инструментовка В. Юрковца

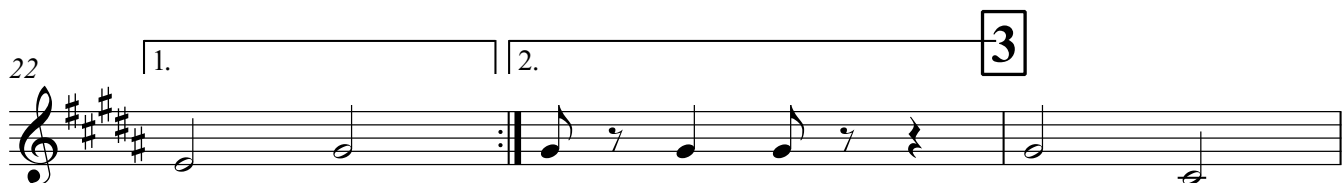
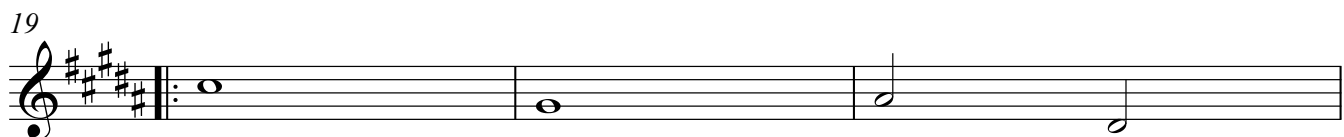
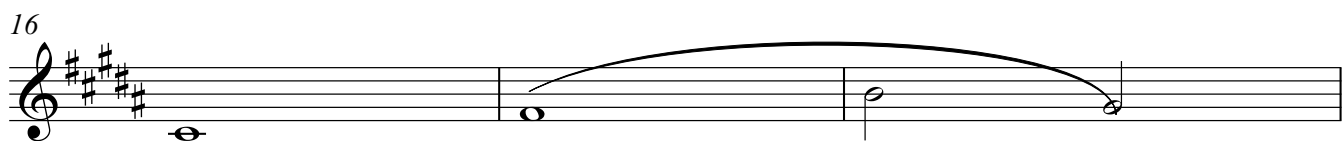
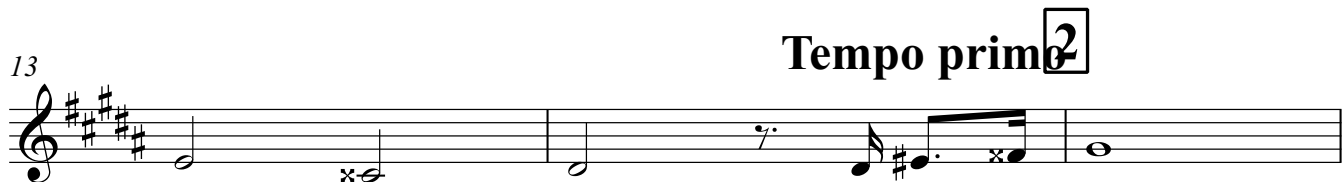
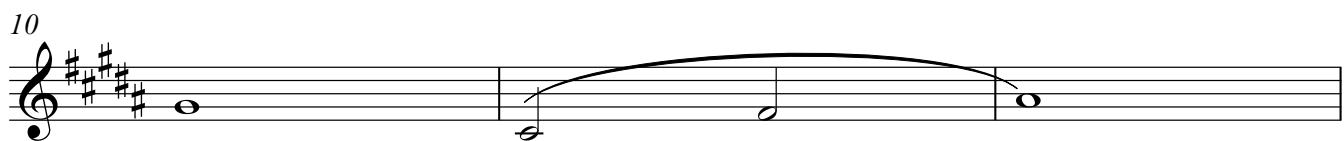
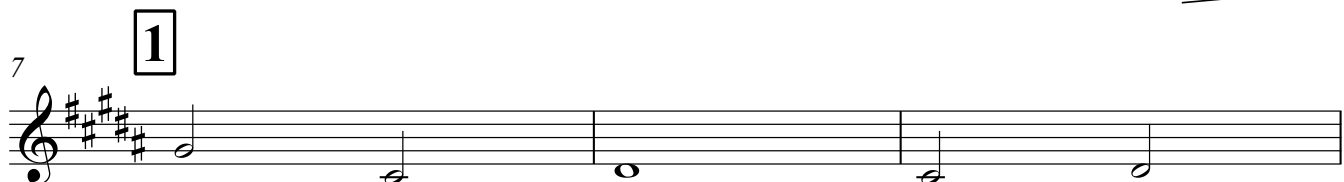
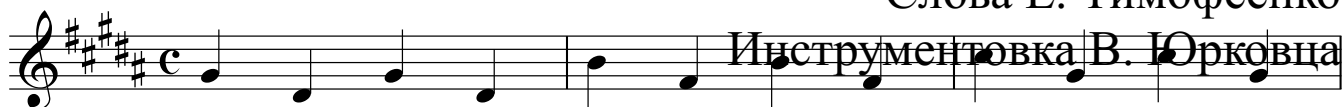

25

28

31

**4**

34

37

**2**

1.

40

**5**

2.

42

45

48

**6**

**2**

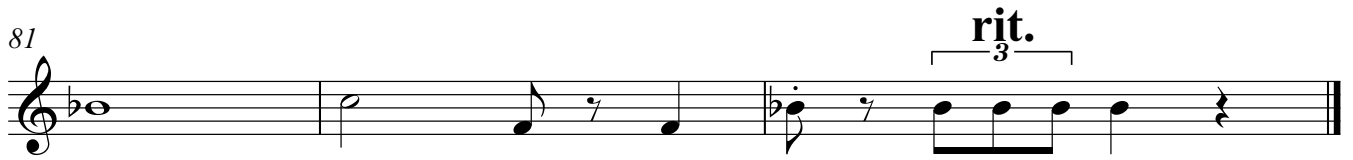

Horn in F

# Кандалакшский металлург

Музыка А. Яковлева

Слова Е. Тимофеевко

I  
II

$\text{♩} = 100$

Инструментовка В. Юрковца

*f*

rit.

7

1

10

13

Tempo primo

2

*mf*

16

19

22

1. 2. 3

51

54

57

7

*marcato*

60

63

rit.

*f*

66

8

*mf*

69

72

75

*ff*

Horn in F

78

81

**rit.**

83

# Кандалакшский металлург

Музыка А. Яковлева

Слова Е. Тимофеевко

III  
IV

$\text{♩} = 100$

Инструментовка В. Юрковца

4

rit.

7

1<sup>p</sup>

10

8

13

Tempo primo 2

16

8

19

8

22

1. 2. 3

51

1.

54

57

2. *ff* **7**

3

60

3

63

rit.

66

**8**

69

72

1. 2.

75

Трубы Вb

# Кандалакшский металлург

Музыка А. Яковлева

Слова Е. Тимофеенко

Инструментовка В. Юрковца

$\text{♩} = 100$

I  
II

*f*

*rit.*

**1**

**3**

**Tempo primo**

**3**

**3**

**3**

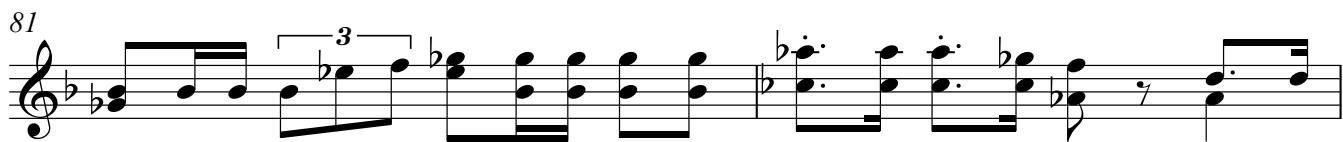

Trombone

25

28

31

4

34

37

1.

40

2.

5

a2

marcato

42

sfz

f

45

48

6

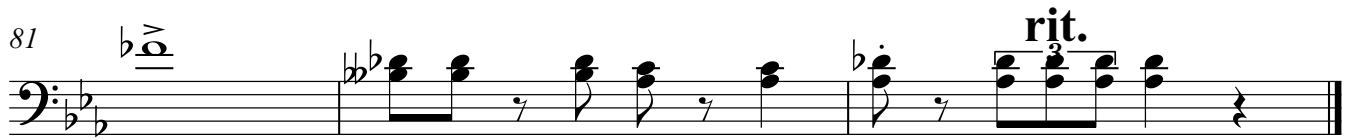
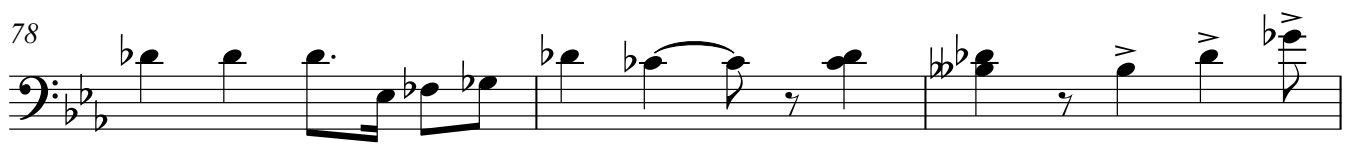

# Кандалакшский металлург

Музыка А. Яковлева

Слова Е. Тимофеевко

III

$\text{♩} = 100$

Инструментовка В. Юрковца

4 rit.

7 **1** 3

10 3

13 **Tempo primo** **2**

16

19 2

22 1. 2. **3**

25

28

31

**4**

34

37

1.

40

2.

**5**

42

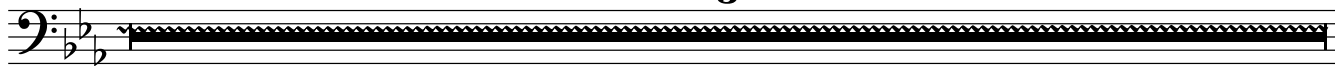
**3**

45

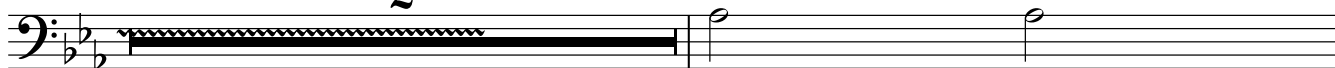
**2**

48

**6**

51

1.

54

*sfz p*

2. 7

57

col Tbn I

60

3

63

rit.

66 8

69

1. | 2.

72

*sfz p*

75 *ff*

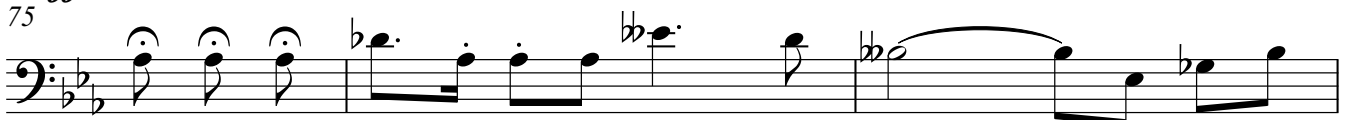

22 1. 2.

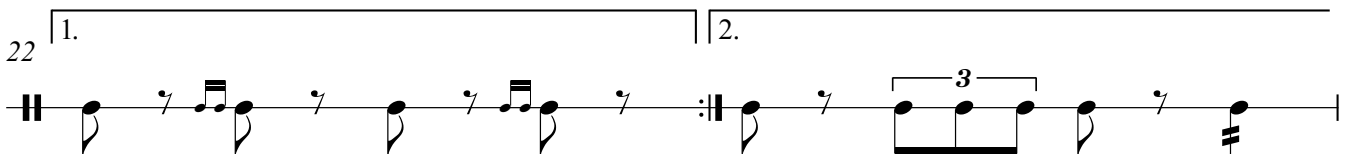

24 3

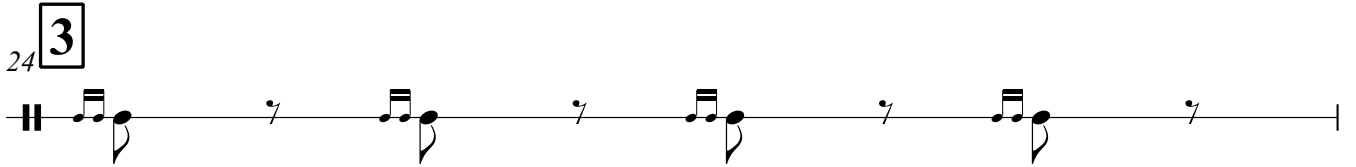

25

28

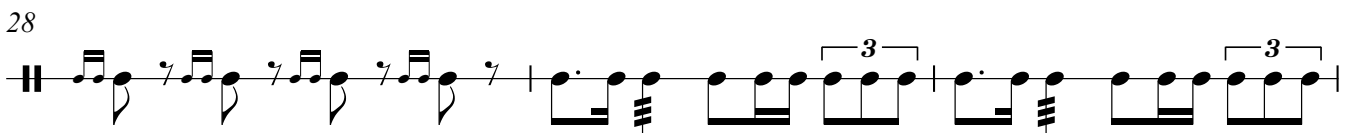

31 4

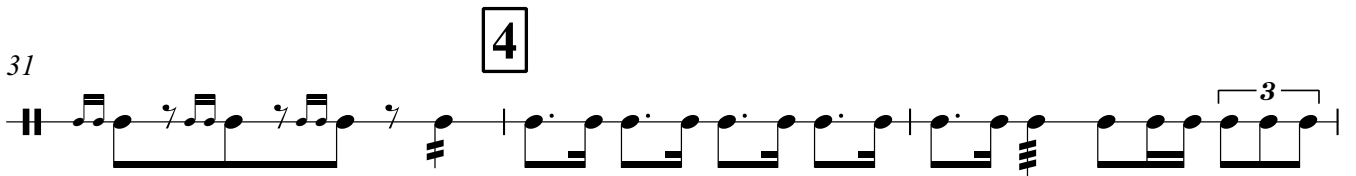

34

37

39 1.

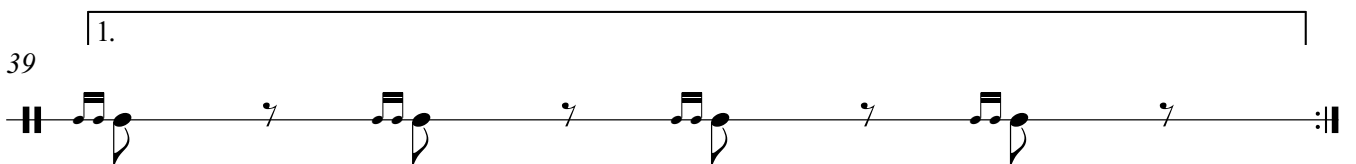

40 2. 5

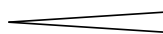
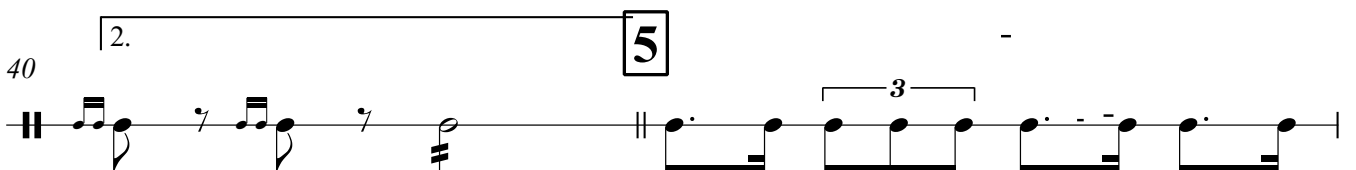

42

45

48

**6**

51

54

57

**7**

60

63

**rit.**

66

**8**

*mf*

69

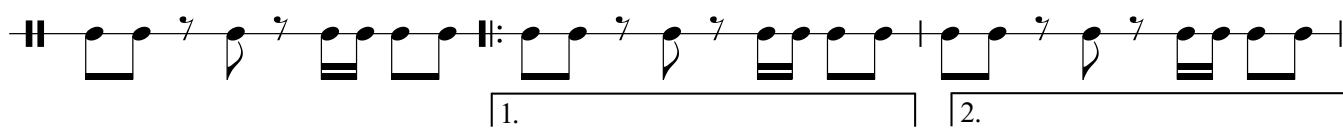

72

75

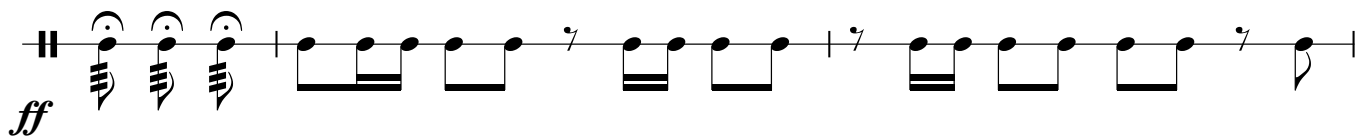

78

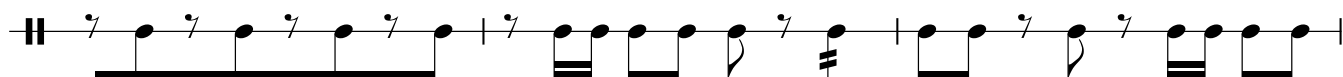

81

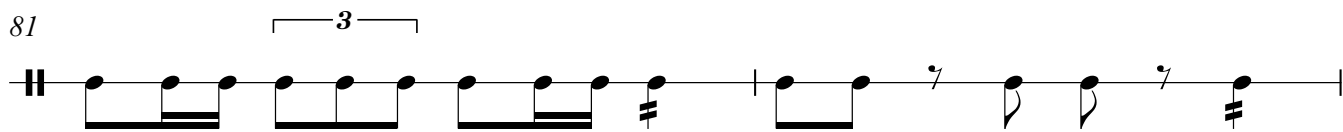

83

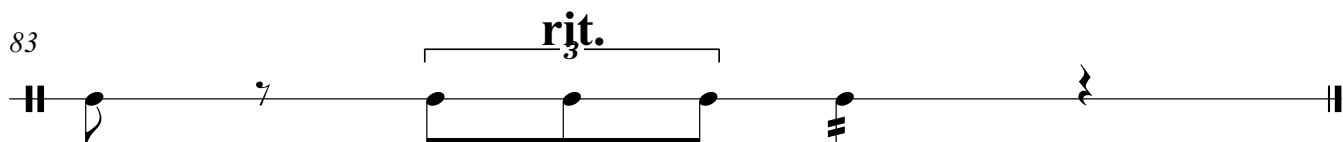

# Кандалакшский металлург

Музыка А. Яковлева

Слова Е. Тимофеевко

Инструментовка В. Юрковца

$\text{♩} = 100$

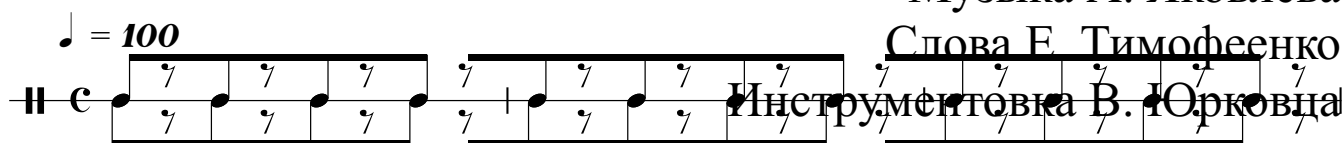

4

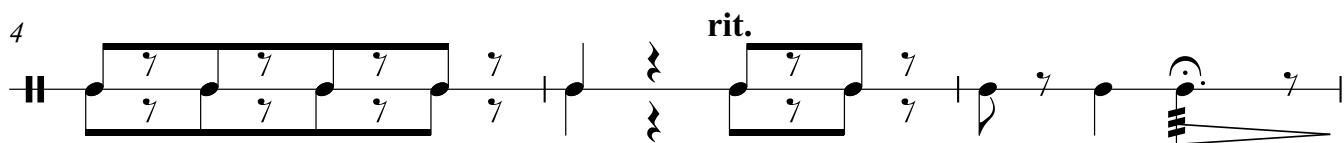

7 **1**

10

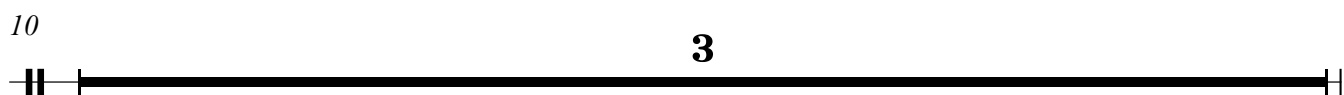

13 *p* **2** *Tempo primo*

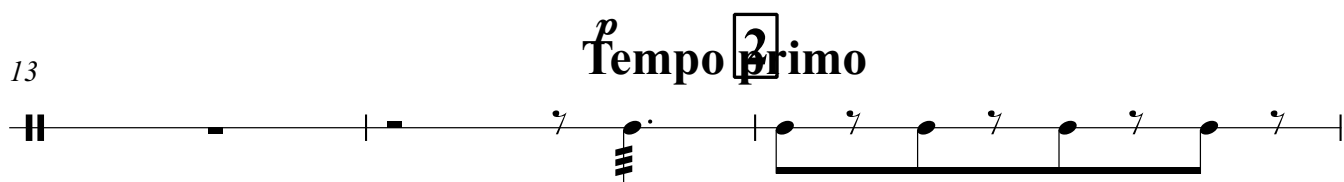

16

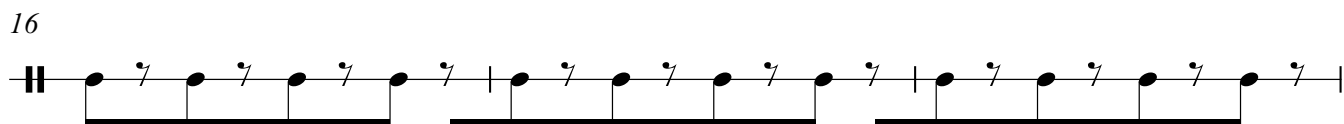

19

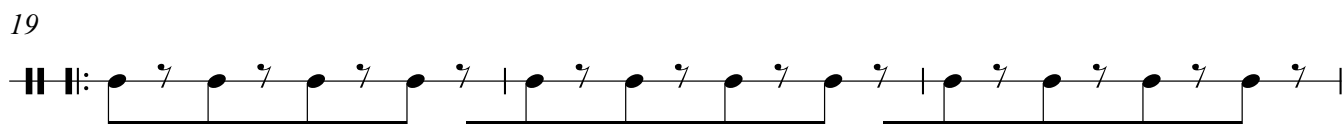

## Большой барабан

22 1. 2.

24 3

25

28

31 4

34

37 1.

40 2. 5 *f* -

42

45

48

6

51

54

57

7ff

60

63

rit.

66

8

69

## Большой барабан

72

1. 2.

75

*ff*

78

81

83

*rit.*

3

# Кандалакшский металлург

Музыка А. Яковлева

Слова Е. Тимофеевко

Инструментовка В. Юрковца

♩ = 100

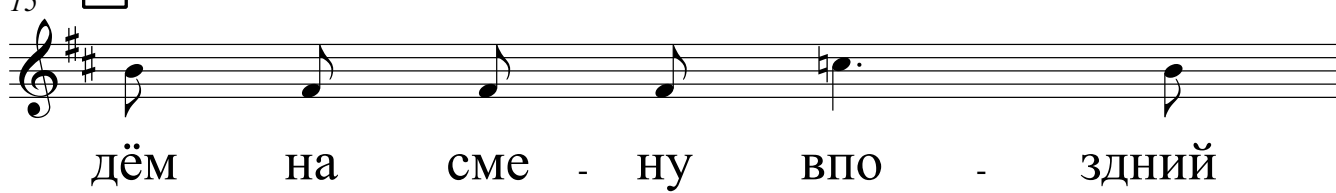
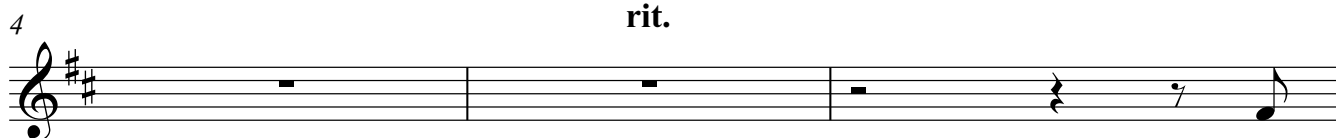
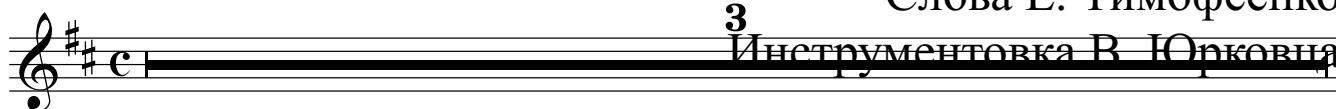

19  
ог - нен-ной про-фе - сси-и о нас! о

21  
на - шем Кан да ла - кшском ме - тал -

22  
1. 2.  
3. ту - рге об лу - рге Впро

24  
сто - рном це хе всё зна - ко - мо

25  
нам, нокаж-дыйразвзвол-но-ваня не-ма-ло ког

28  
да яви-жукаки-д[4]вогне рожде-ни-екры-ла-то-гоме

31  
та-лла Амыи-дёмнасме-ну я и ты иночьпо

34  
не - бу зве-зды рас-пле - ска - лись как

36  
буд - то нам ми - га - ют свы - со -

37 1.

ты — расплав-лен-ны-е 5 ка-пель-ки ме-та — ла как

40 2.

та-лла Нам ма-стер-ство тру-де да ют от-

42

цы на-ста-вни-ки и ве-те-ра-ны на-ши не-

45

да-ром же и - дет во все кон - цы ме -

47

талл из 3a - по - ляр - ной Ка - нда -

48

ла-кши амыдёмна сме-ну в по-здний час и пусть ра

51

ска - жет пе - сня на до - су - ге об

53

ог - не - нной про - фе - сси 1. и о

54

нас о на-шем Кан-дала-жском ме-тал - лу — рге об

57 2. 7 -  
2

лур ге

60 3

63 rit.

66 8 А мы и -

дём на сме - ну впо - здний

67 час и пусть ра - сска - жет пе - сня на до -

69 су - ге об ог - не - нной про - фе - сии о нас о

72 на - шем Кан - да ла - кшском ме - тал -

73 лу \_\_\_\_\_ рге об лур - ге

75 3

78 **3**

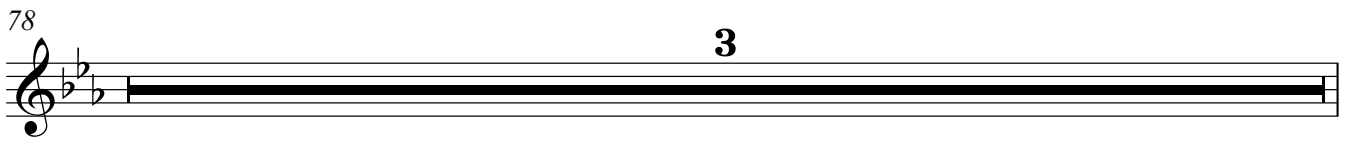

81 **Речитатив**

83 **rit.** о на-шем Кан-дала-кшском ме-тал

лур - ге

Horn in B alto

# Кандалакшский металлург

Музыка А. Яковлева

Слова Е. Тимофеевко

Инструментовка В. Юрковца

**I**

$\text{♩} = 100$

*f*

rit.

**1**

**3**

**3**

Tempo **2** *ritimo*

**3**

1. 2. **3**

Horn in B alto

25 

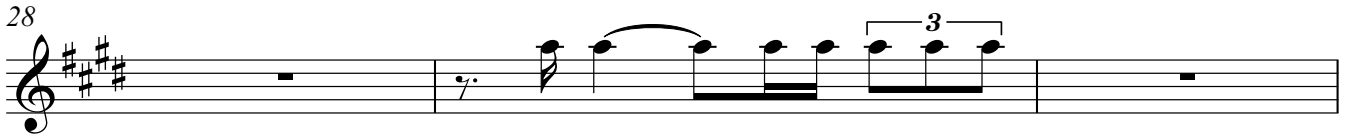
28 

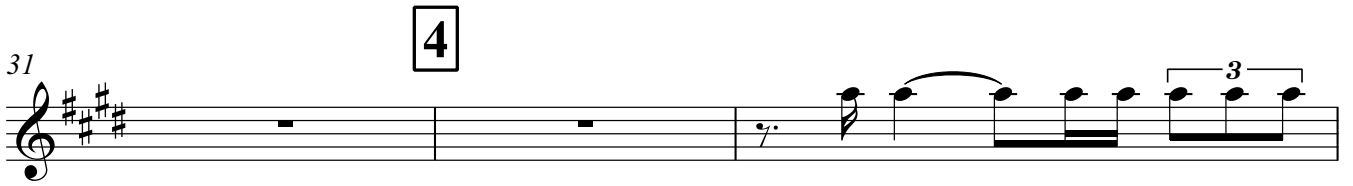
31 

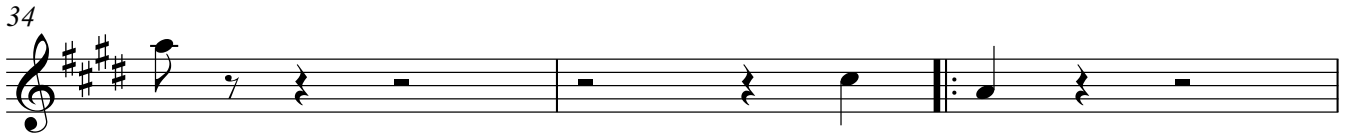
34 

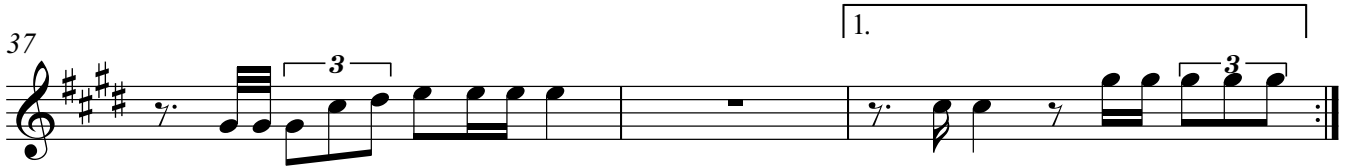
37 

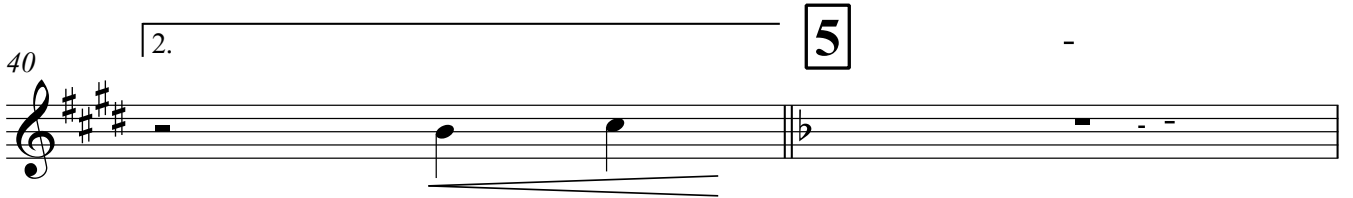
40 

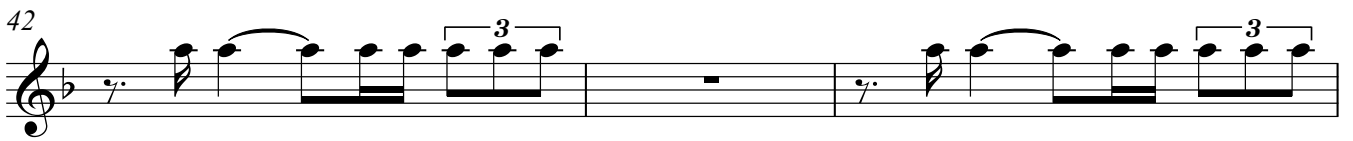
42 

45 

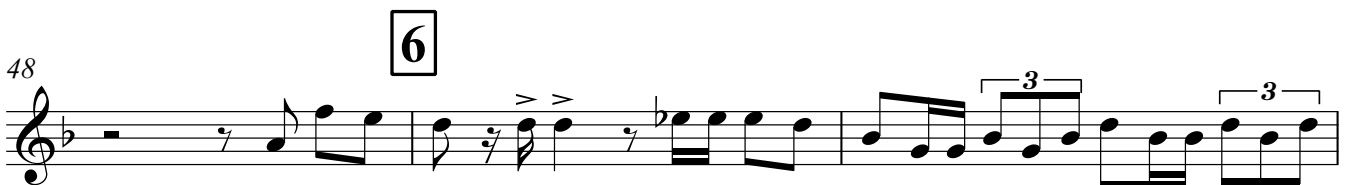
48 

# Кандалакшский металлург

Музыка А. Яковлева

Слова Е. Тимофеевко

Инструментовка В. Юрковца

II

$\text{♩} = 100$

4 rit.

7 **1** 3

10 3

13 Tempo primo **2**

16 3

19 3

22 1. 2. **3**

25 

28 

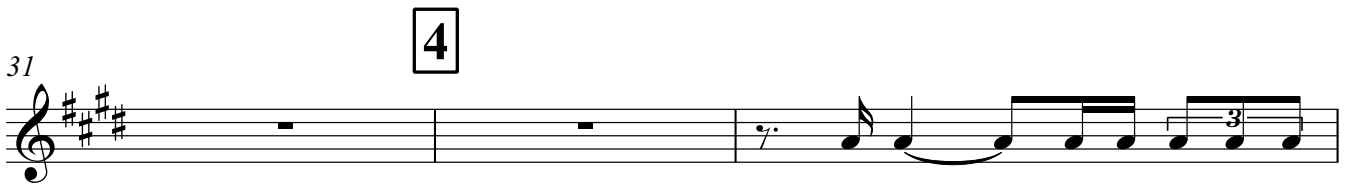
31 

34 

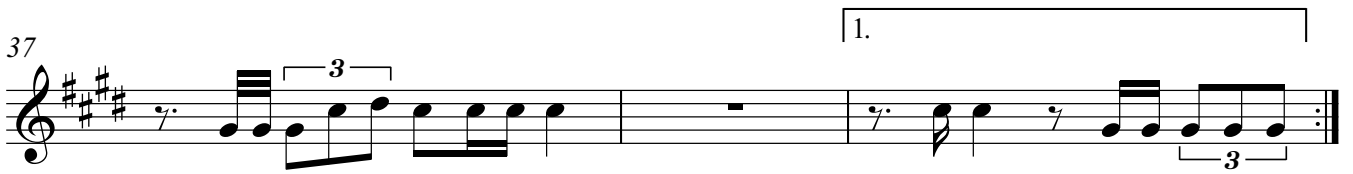
37 

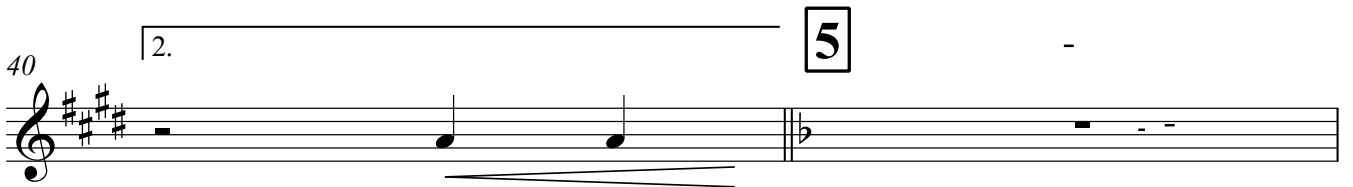
40 

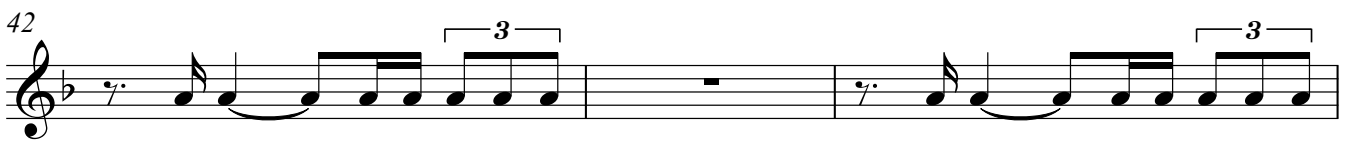
42 

45 

48 

51

3

1.

54

3

3

57

2.

7

2

col. Cornet I

60

63

rit.

66

8

3

3

69

3

1.

2.

72

3

75

*ff*

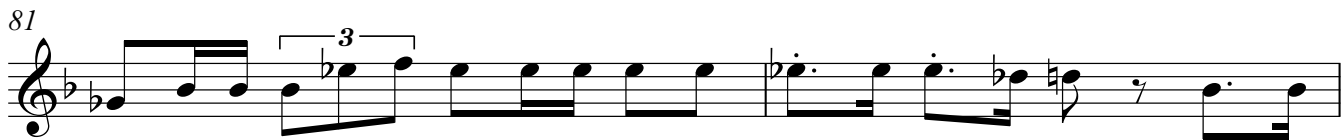

Тенор Вb

# Кандалакшский металлург

Музыка А. Яковлева

Слова Е. Тимофеевко

Инструментовка В. Юрковца

$\text{♩} = 100$

*f*

4 rit.

7 **1** 3

10

13 **Tempo primo**

16 2

19

22 1. 2. **3**

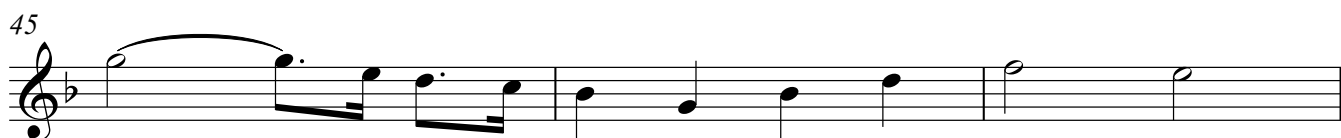
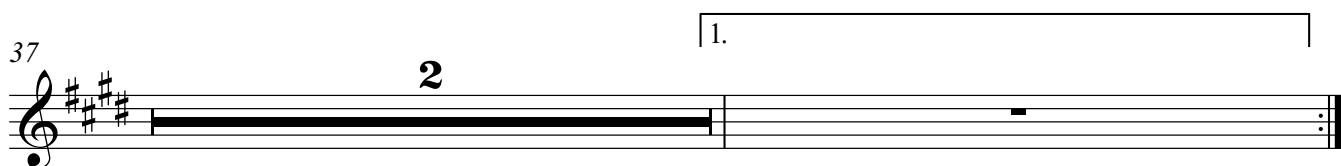

Баритон Вb

# Кандалакшский металлург

Музыка А. Яковлева

Слова Е. Тимофеевко

Инструментовка В. Юрковца

$\text{♩} = 100$

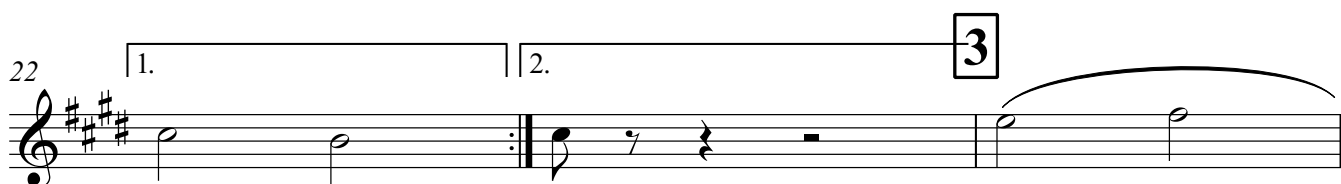
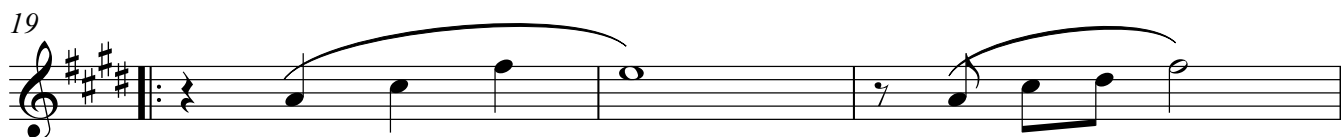
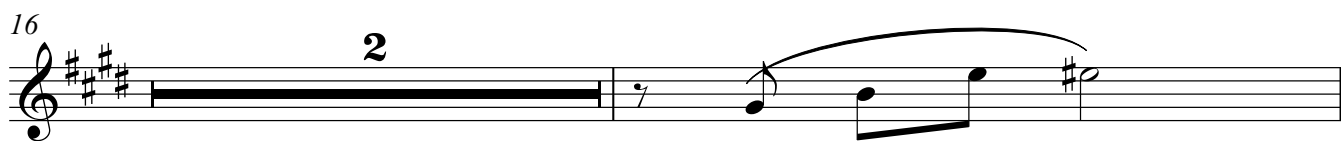
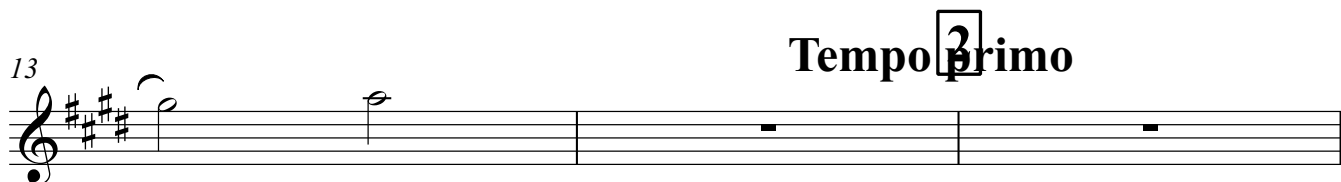
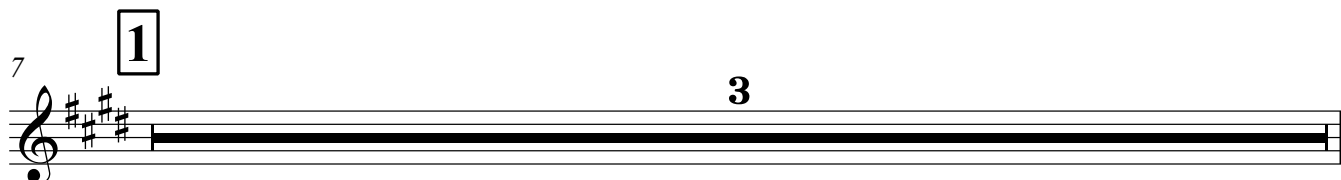
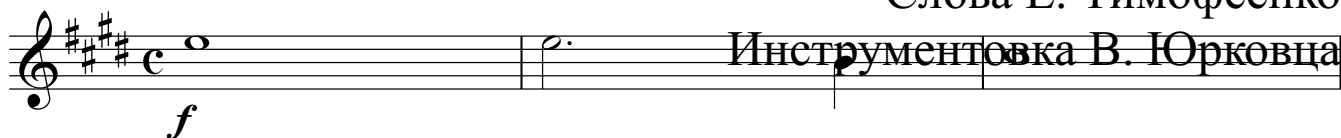

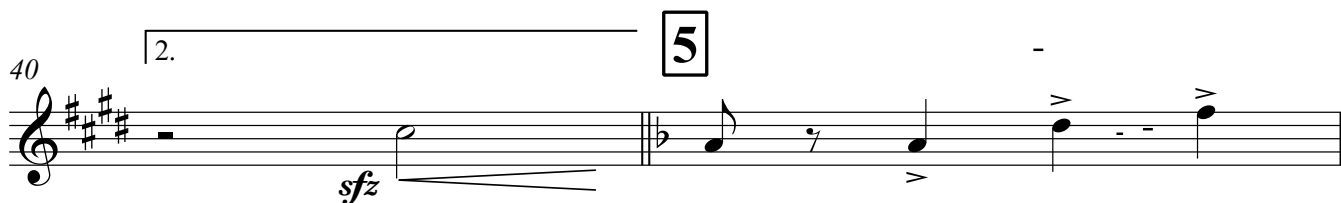
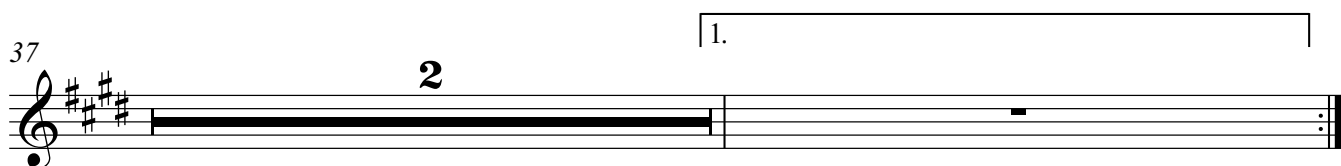

78

81

rit.

3

# Кандалакшский металлург

Музыка А. Яковлева

Слова Е. Тимофеенко

Инструментовка В. Юрковца

$\text{♩} = 100$

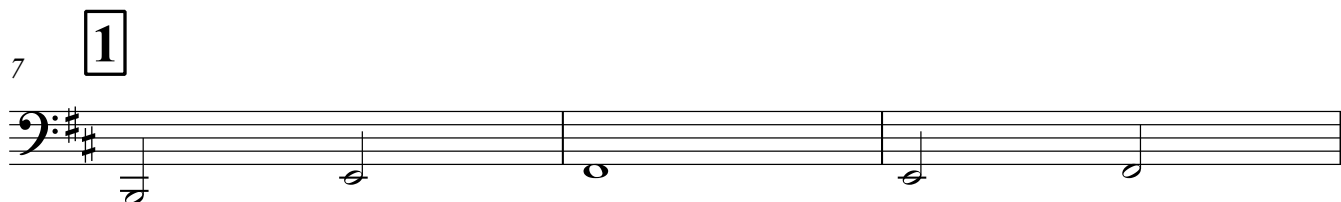
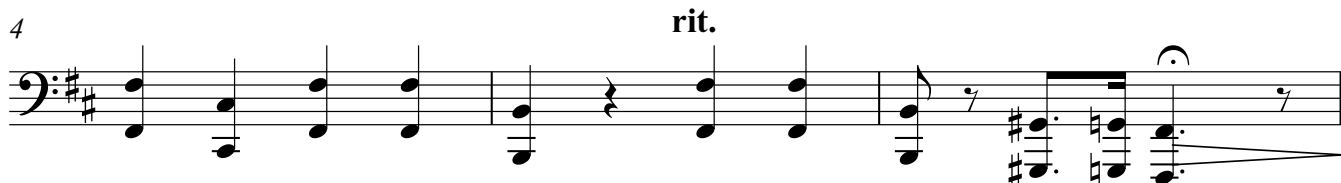

22 1. 2.

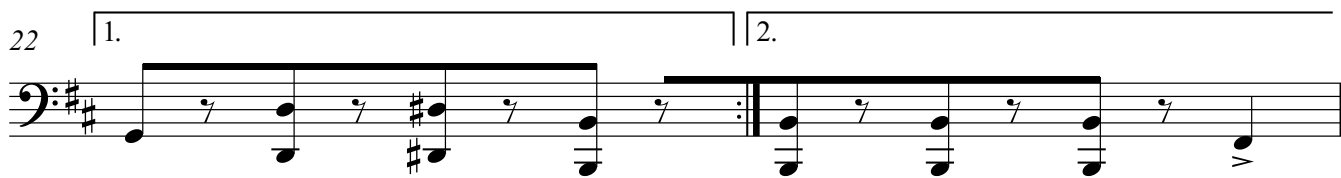

24 3

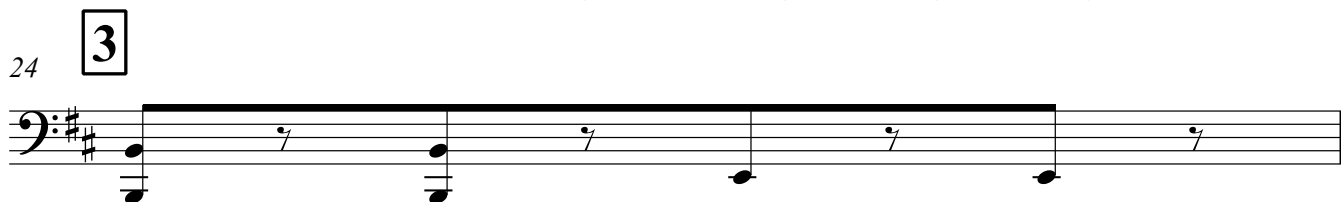

25

28

31 4

34

37 1.

40 2. 5

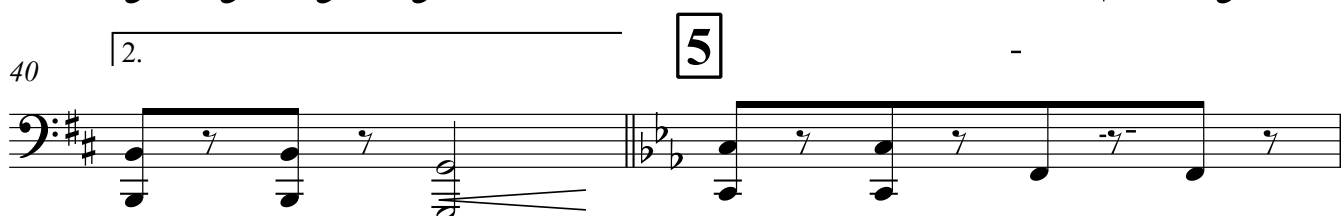

42

45

6

48

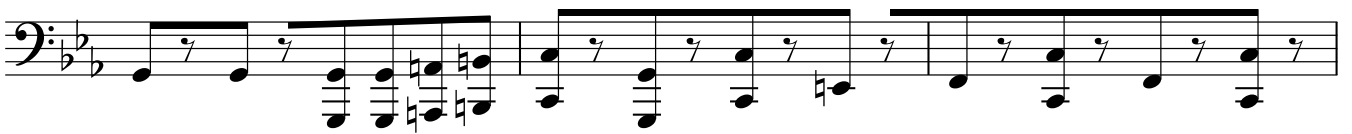

51

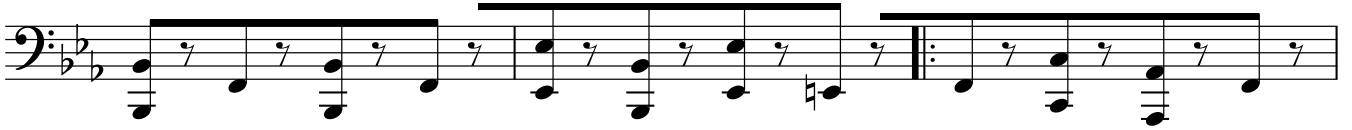

1.

54

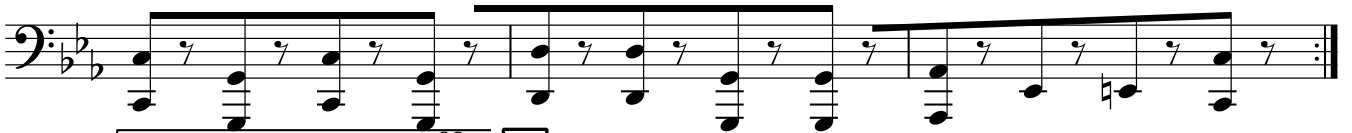

2.

*ff*

7

57

*ff*

60

63

*rit.*

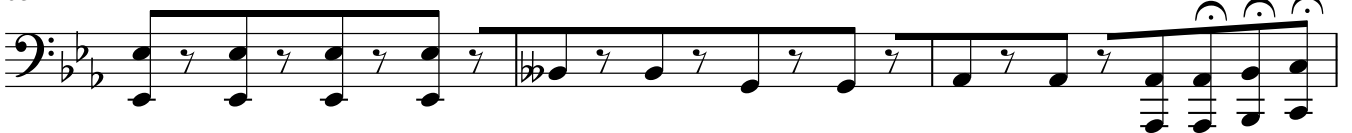

*f*

8

66

*mf*

69

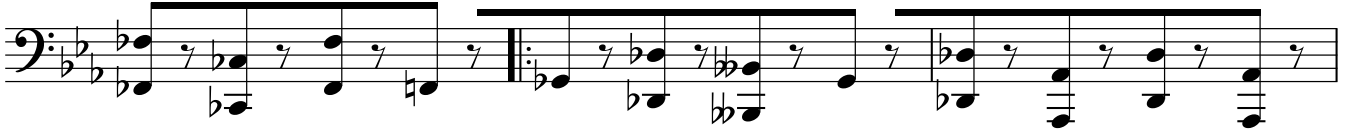

72

1. 2.

75

78

81

83

rit.

3
