

марш "КАНТ"

В. Халилов

$\text{♩} = 118-120$
8

(посвящается генерал-полковнику А. В. Белоусову)

mf

mf

1

mf

2
a2

mf

3
p

mf

4
sp *cresc.*

марш "КАНТ"

В. Халилов

♩ = 118-120
8

(посвящается генерал-полковнику А.В. Белоусову)

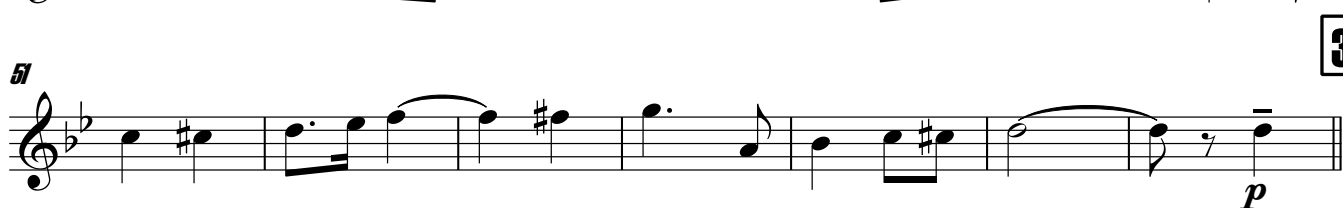
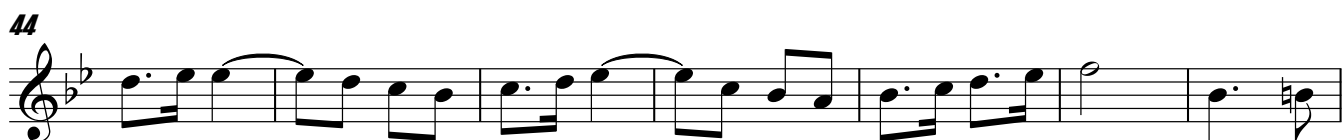

Full Score

85

90 **КОНЕЦ** **6** 7 *pp*

100 **ТРИ** повторении играть деташе

111 **7**

123 1

132 2

139

марш "КАНТ"

В. Халилов

$\text{♩} = 118-120$
8

(посвящается генерал-полковнику А.В. Белоусову)

1

2

3

p
4

sp *ffosc.*
5

1. 2.

Full Score

80

86

КОНЕЦ

82

Трио

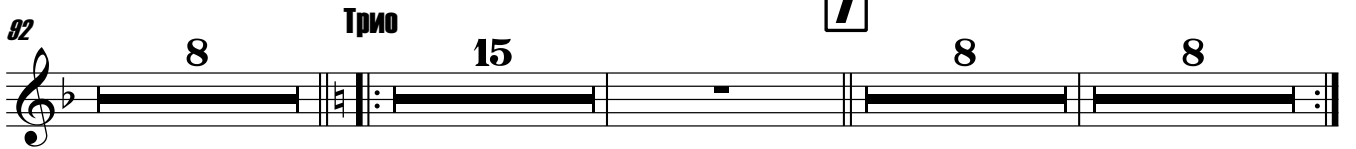

132

139

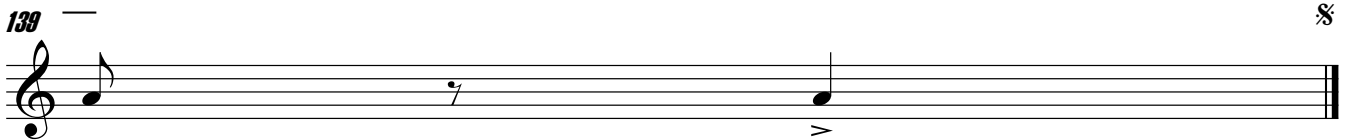

Full Score

42

49

57

3

65

4

sp *cresc.*

72

1. 2.

5

81

89

КОНЕЦ

6

3 3 3 3

f

99

Три
три повторения играть деташе

pp

7

107

1.

116

A2 a2

Full Score

42

49

3

57

4

65

1

2

5

72

80

86

6

90

КОНЕЦ

100

Три повтора и играть деташе

7

A2

a2

111

Full Score

1.

123

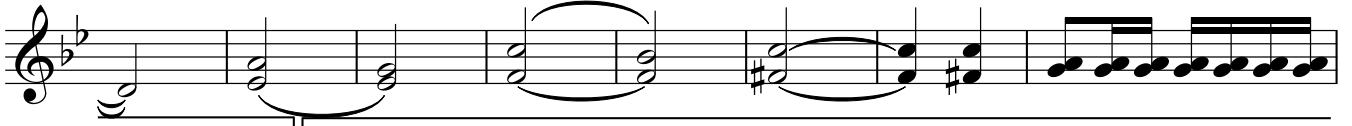

2.

131

139

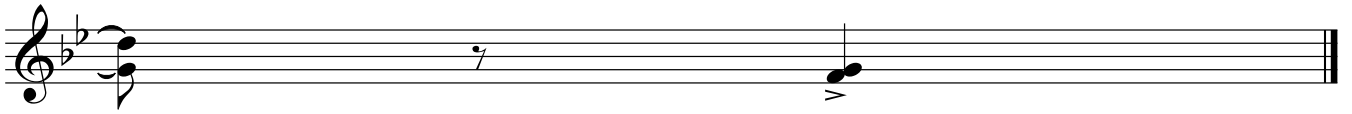

марш "КАНТ"

В. Халилов

♩ = 118-120

(посвящается генерал-полковнику А.В. Белоусову)

Full Score

69 5

1. 2.

76

83

90 **КОНЕЦ** 6

96 **Трио** 7

116 8

131 2.

139 8

марш "КАНТ"

В. Халилов

♩ = 118-120

(посвящается генерал-полковнику А.В. Белоусову)

2

f

9

mf

18

mf

26

mf

35

mf

43

mf

50

mf

58

mf

66

sp *cresc.*

Full Score

75 5

83

90 6

КОНЕЦ

98

Трио

105

113 7

121

129

134

139

марш "КАНТ"

В. Халилов

$\text{♩} = 118-120$

(посвящается генерал-полковнику А.В. Белоусову)

2

f

9

mf

18

26

35

43

50

58

66

4

sp *cresc.*

1

2

3

Full Score

75 **5**

83

90 **КОНЕЦ** **6**

98 **Трио**

106

114 **7**

122

130

134

139

марш "КАНТ"

В. Халилов

$\text{♩} = 118-120$

(посвящается генерал-полковнику А.В. Белоусову)

5

10

18

26

34

41

58

76

100 Трио

14

14

КОНЕЦ

f

1

2

3

4

5

6

Full Score

1.

124

2.

132

139

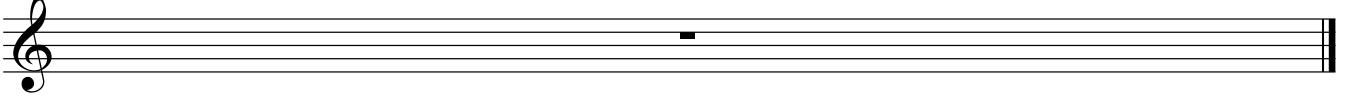

марш "КАНТ"

В. Халилов

♩ = 118-120

(посвящается генерал-полковнику А.В. Белоусову)

9

17

25

33

41

49

56

64

f

mf

1

2

3

p

4

sp

cresc.

V.S.

Full Score

70

1. | 2.

5

76

83

89

КОНЕЦ

6

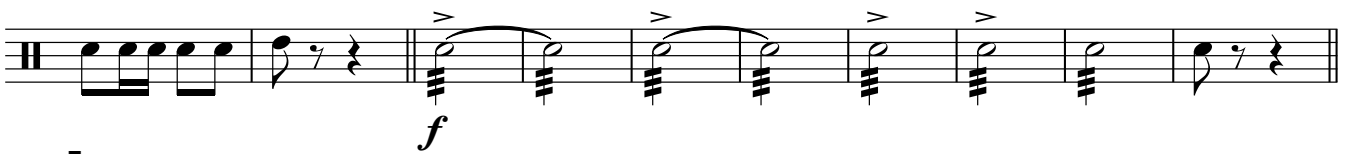

100 Трио

108

7

116

1.

124

2.

131

139

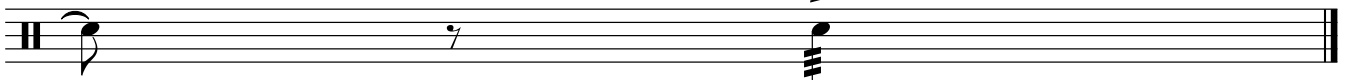

8

Full Score

74 **2.** **5**

82

90 **КОНЕЦ** **6** **4** *f*

100 **Трио** *pp*

108 **7**

116

124 **1.**

131 **2.**

139 **8**

марш "КАНТ"

В. Халилов

♩ = 118-120

(посвящается генерал-полковнику А.В. Белоусову)

The score is divided into four numbered sections:

- Section 1: Measures 25-32
- Section 2: Measures 33-40
- Section 3: Measures 41-47
- Section 4: Measures 48-63

Dynamics and performance markings include *f*, *mf*, *p*, *sp*, and *cresc.*. The score includes various musical notations such as triplets, repeat signs, and accents.

Full Score

70 1 2 5

76

83

90 **КОНЕЦ** 6

f

98 **Трио** 7

15 8

129 2

135 8

марш "КАНТ"

В. Халилов

♩ = 118-120

(посвящается генерал-полковнику А.В. Белоусову)

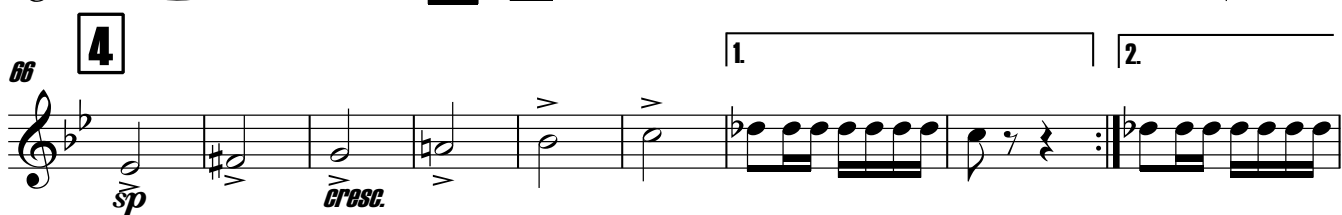

марш "КАНТ"

В. Халилов

♩ = 118-120

(посвящается генерал-полковнику А.В. Белоусову)

4

f 3 3 3 3 3

9 *mf*

18 **1**

26 **2**

36 **3**

45 **4**

54 *p*

64 *sp* **5** *cresc.*

73 **2**

1

марш "КАНТ"

В. Халилов

♩ = 118-120

(посвящается генерал-полковнику А.В. Белоусову)

4

f 3 3 3

9 *mf*

18 **1**

26 **2**

36 **3**

45 **4**

54 *p*

64 *sp* *cresc.*

70 **5**

1. 2.

Full Score

76

85

90 **КОНЕЦ** **6**

100 **ТРИ** повторении играть деташе

111 **7**

123

132 **2**

139

Full Score

73 **2** **5** A2

81

89 **6** a2 КОНЕЦ 4 3 3 *fs*

100 **Трио** *pp*

107 **7**

116 **1**

124 **2**

131 **2**

139 **8**