

КАРЕЛИЯ

А. Колкер

$\text{♩} = 180$

4 3 7

17 1 5

29 2

37 2

47 3

55

КАРЕЛИЯ

А. Колкер

$\text{♩} = 180$

mf

8

2

16

1

23

30

mf 2

38

47

55

КАРЕЛИЯ

А. Колкер

$\text{♩} = 180$

mf

8

2

16

1

23

30

mf 2

mf

38

2

47

3

55

mf

КАРЕЛИЯ

А. Колкер

$\text{♩} = 180$

2

mf

10

17

1

24

31

mf

2

40

47

3

54

Trumpet in B♭ 1

КАРЕЛИЯ

А. Колкер

♩=180

4 3 7

mf

17 **1**

4

28 **2**

mf

35

43 **3**

52

57

Trombone 1

КАРЕЛИЯ

А. Колкер

♩=180

7

p

14

21

28

35

mf

41

47

54

2

Trombone 1

58

Side Drum

КАРЕЛИЯ

А. Колкер

♩=180

1 *p*

7

14 1

20

26

31 2 *mf*

38

45 3

КАРЕЛИЯ

♩=180

4 3 7

17 1 5 *p*

29 2

37 2

47 3

55

$\text{♩} = 180$

- Staff 1:** Measures 1-4. Measure 1 has a **4** above the staff. Measure 2 has a **3** above the staff. Measure 4 has a **7** above the staff.
- Staff 2:** Measure 17. Measure 18 has a **1** in a box. Measure 20 has a **4** above the staff. Measure 21 has a *p* dynamic marking.
- Staff 3:** Measure 29. Measure 30 has a **2** in a box.
- Staff 4:** Measure 37. Measure 38 has a *mf* dynamic marking. Measure 40 has a **2** above the staff.
- Staff 5:** Measure 47. Measure 48 has a **3** in a box.
- Staff 6:** Measure 55. Measure 56 has a **2** above the staff.

КАРЕЛИЯ

А. Колкер

$\text{♩} = 180$

7

1

14

20

26

2

31

38

3

44

50

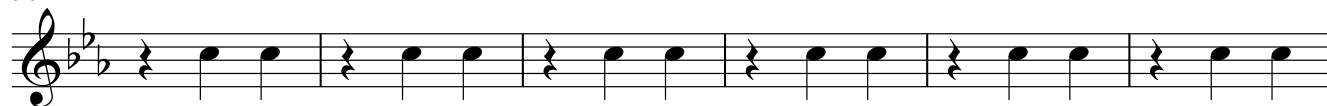

Alto in Eb **1**

56

КАРЕЛИЯ

А. Колкер

♩=180

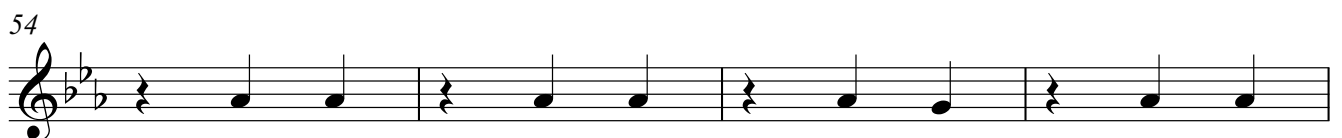
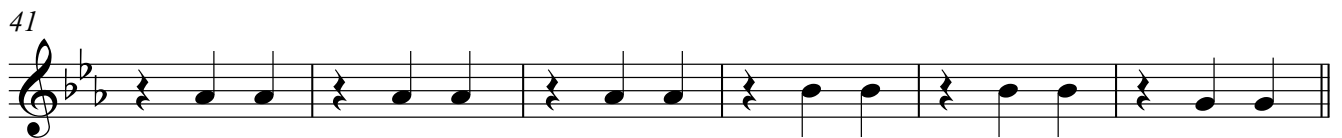
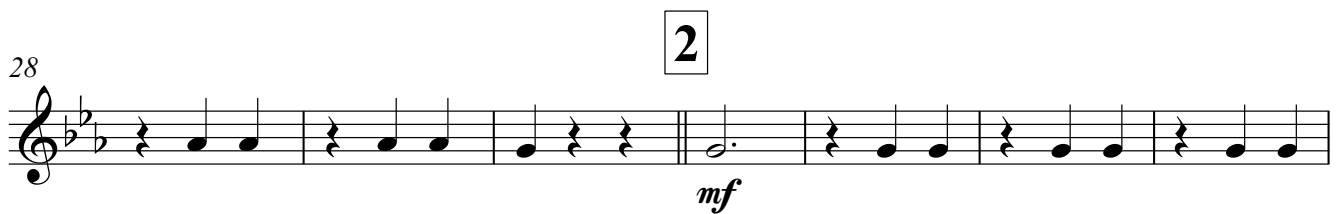
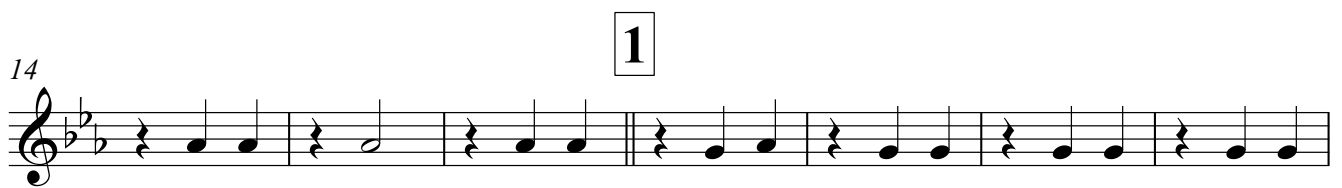

Alto in Eb 2

58

Tenor 1

КАРЕЛИЯ

А. Колкер

$\text{♩} = 180$

mf

10

17 1

24

31 mf 2

40

47 3

54

КАРЕЛИЯ

А. Колкер

♩=180

p

7

1

14

20

26

2

31

mf

38

3

44

50

КАРЕЛИЯ

$\text{♩} = 180$

mf

10

17 **1**

24

31 *mf* **2**

40

47 **3** **2**

55

