

# ВАЛЬС

из музыки к драме Лермонтова «Маскарад»

## Скрипка

Обработка для скрипки и фортепиано С. Сапожникова

А. ХАЧАТУРЯН

В темпе вальса

12 **1**

*p* **2**

**3**

**4**

*mf* **5**

**6**

**7**

III

1 2 3 1 2 3 4 1 1

1 3 2 0 3 1

2 3 1 1 3 2 0 3 1

2 0

# Скрипка

8

2 3 0 3

9

10

riten. a tempo

sub. p cresc. f

11

12

13 4

⊕ отсюда возможно сокращение до аналогичного знака.

# Скрипка

*pizz.*  
*p*  
14 *arco*  
3 2 1 4 I

*pizz.* *arco*  
4 0 2 2 0 V 3 4  
1 2 3 4

*pizz.* 15 *arco*  
0 3 1 4 3 2 4 0 2 4 4 0 2 V V V V V V

V 1 3 1 2 4 0 2 2 V V V V V V V V 3 4 0 3 4 3 2

3 2 4 3 0 2 1 3 3 2 2 1 4 0 3 4 3 2

*riten.*  
*p*

*f*

3 3 3 1 3

# Скрипка

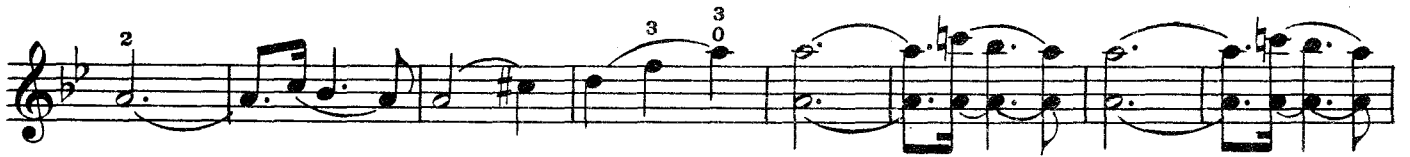

# ВАЛЬС

из музыки к драме «Маскарад»

Обработка для скрипки и фортепиано С. Сапожникова

А. ХАЧАТУРЯН

В темпе вальса

5

6

7

8

9

10

⊕ отсюда возможно сокращение до аналогичного знака.

12

13

pizz.

14 arco

pizz. arco

pizz. 15 arco

