

39 **трио**

43 **E**

51 **F**

58 **G**

62

67 **H**

73

77

Oboe

МАРШ БАГРАТИОН

В.Лейсек

1 темп марша

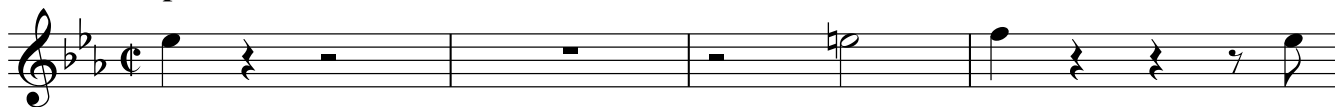

A

B

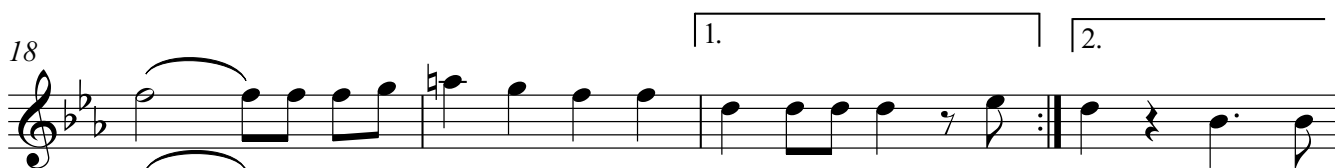

C

D

39 **трио**

43 **E**

51 **F**

58 **G**

62

67 **H**

72

77

Clarinet in B \flat

МАРШ БАГРАТИОН

В.Лейсек

темп марша

5 **A**

9

13 **B**

18

22 **C**

28 **D**

33

37 **трио**

Clarinet in Bb

42 **E**

49 **F**

57 **G**

61

67 **H**

73 **TACET**

Clarinet in B \flat

МАРШ БАГРАТИОН

В.Лейсек

темп марша

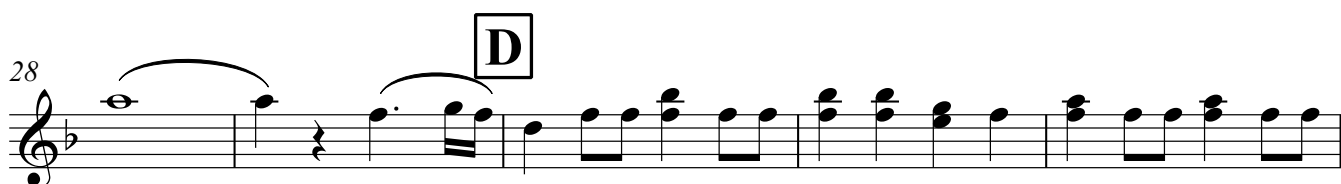
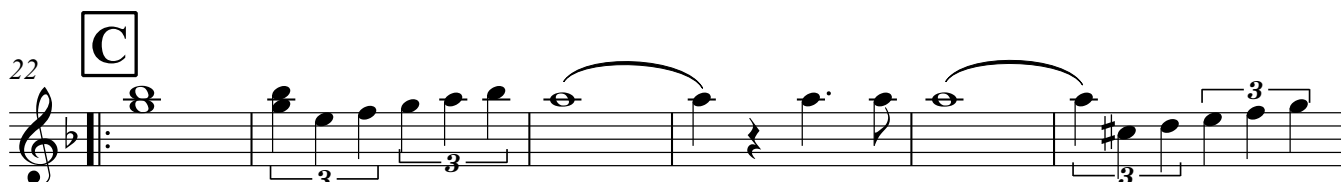
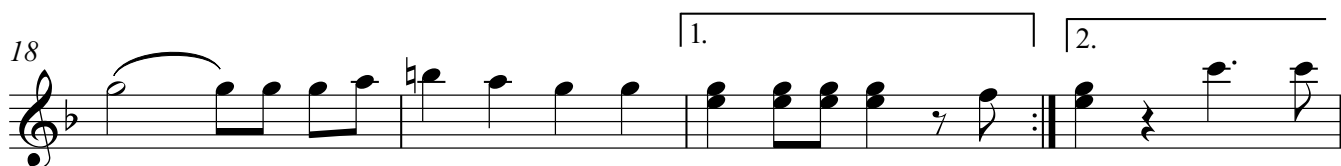
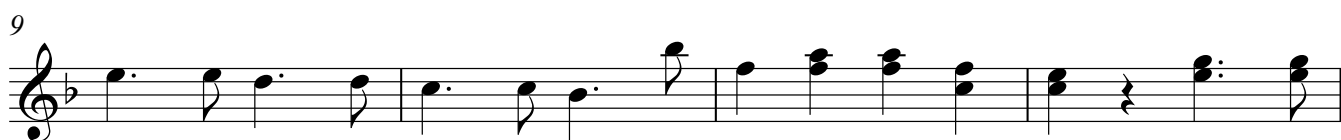
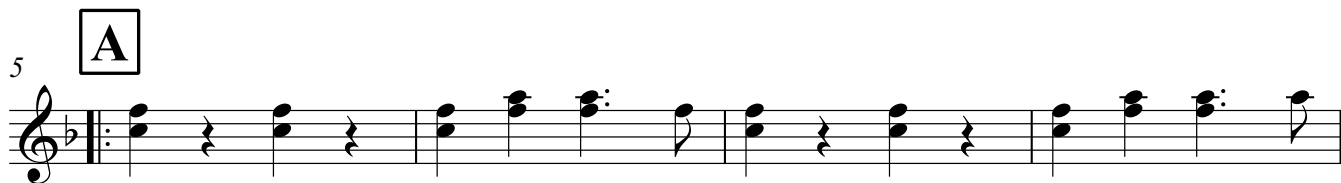
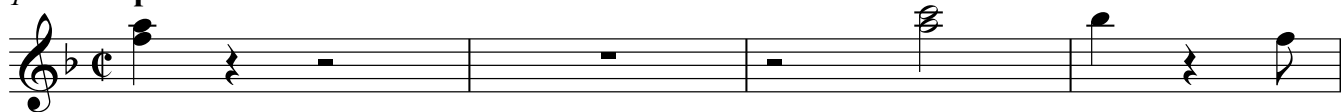

Clarinet in Bb

42 **E**

49 **F**

57 **G**

61

67 **H**

72 **TACET**

Bassoon

МАРШ БАГРАТИОН

В.Лейсек

1 темп марша

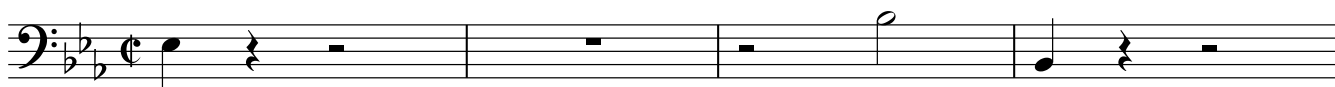

5 **A**

9

13 **B**

22 **C**

26

30 **D**

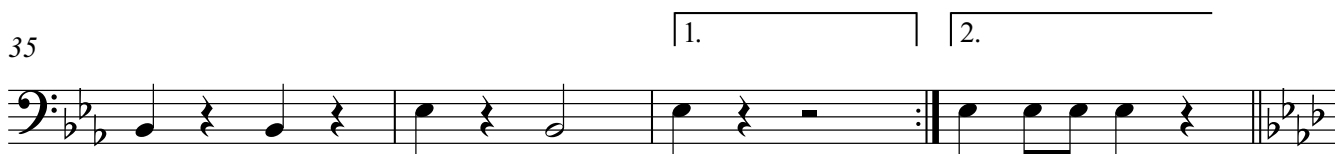

77

TACET

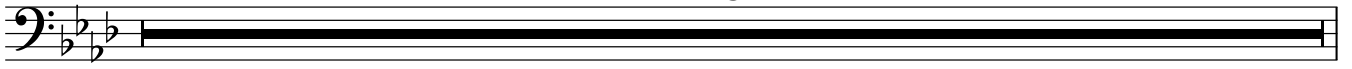

Alto Saxophone

МАРШ БАГРАТИОН

В.Лейсек

темп марша

5 **A**

9

13 **B**

17 1. 2.

22 **C**

28 **D**

33

37 1. 2. **трио**

Alto Saxophone

E

42

F

48

54

G

59

H

65

71

75

77

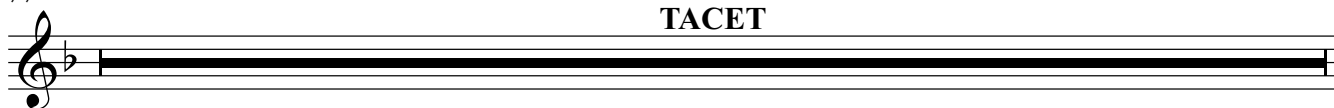

TACET

Tenor Saxophone

МАРШ БАГРАТИОН

В.Лейсек

темп марша

5 **A**

9

13 **B**

18

22 **C**

28 **D**

33

37 **трио**

Tenor Saxophone

E

42

F

48

53

G

59

H

65

71

75

Tenor Saxophone

77

TACET

МАРШ БАГРАТИОН

В.Лейсек

Темп марша

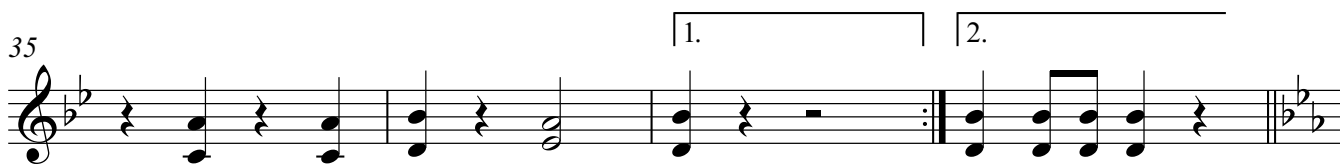
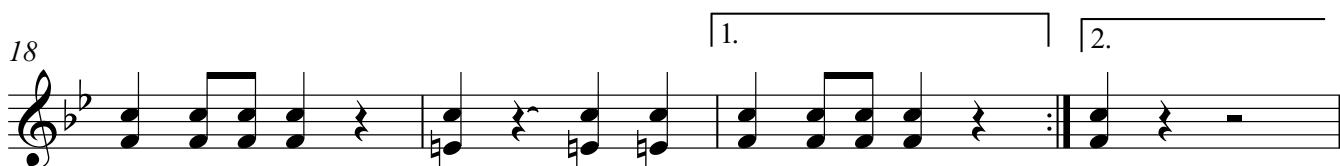
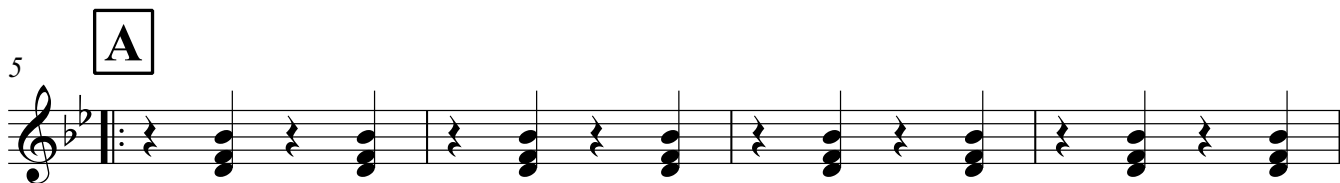

77

Horn in F 3, 4

МАРШ БАГРАТИОН

В.Лейсек

Темп марша

5 **A**

9

13 **B**

18

22 **C**

26

30 **D**

35

39 трио

**E**

47

**F**

55

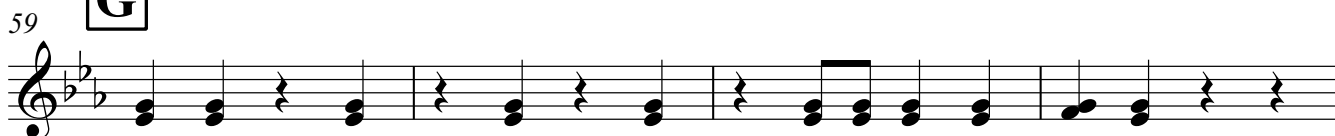
**G**

63

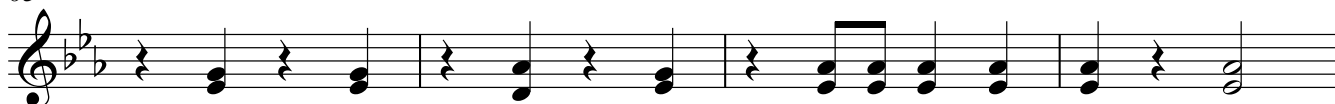
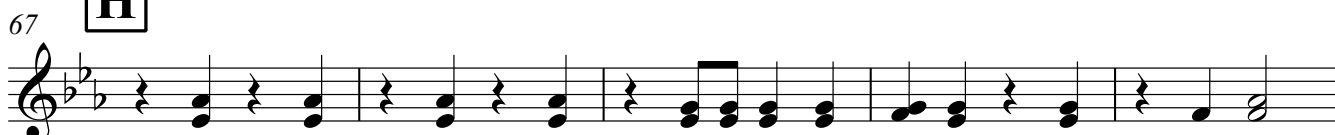
**H**

1.

72

2.

75

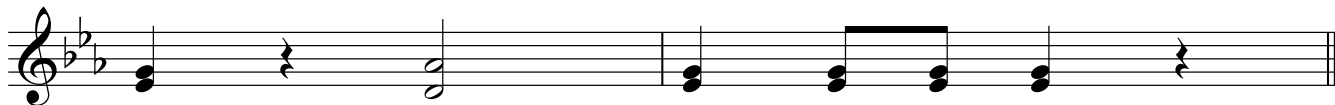

77

TACET

Trumpet in B \flat

38 2. **трио**

43 E

51 F

58 G

63

67 H

72 1.

75 2.

Trumpet in B \flat

77

Trombone

МАРШ БАГРАТИОН

В.Лейсек

1 темп марша

5 **A**

9

13 **B**

18

22 **C**

26

30 **D**

35

Trombone

39 **трио**

43 **E**

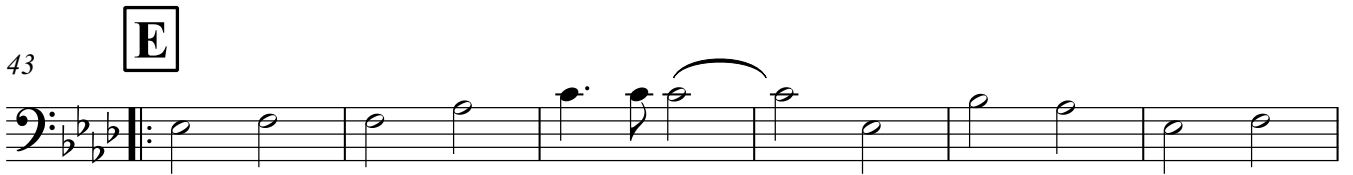

49 **F**

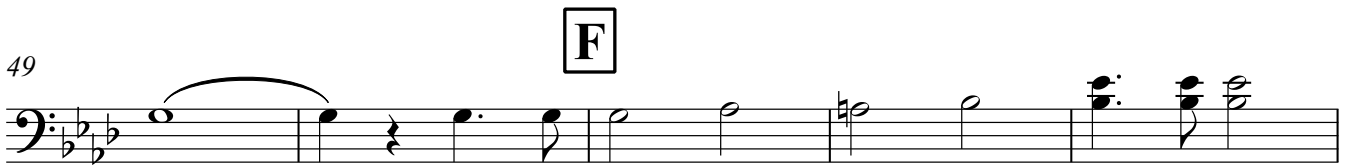

54

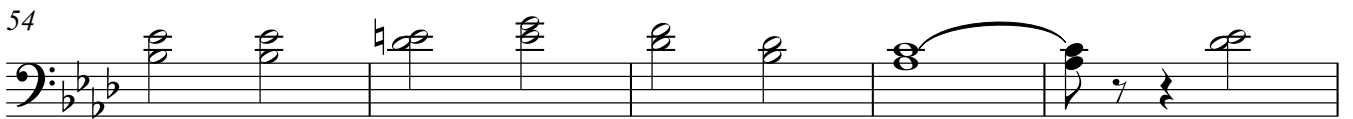

59 **G**

63

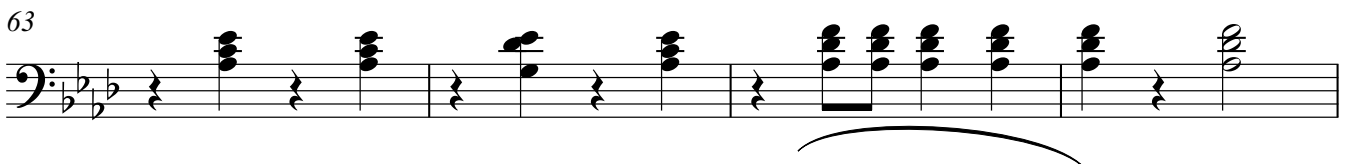

67 **H**

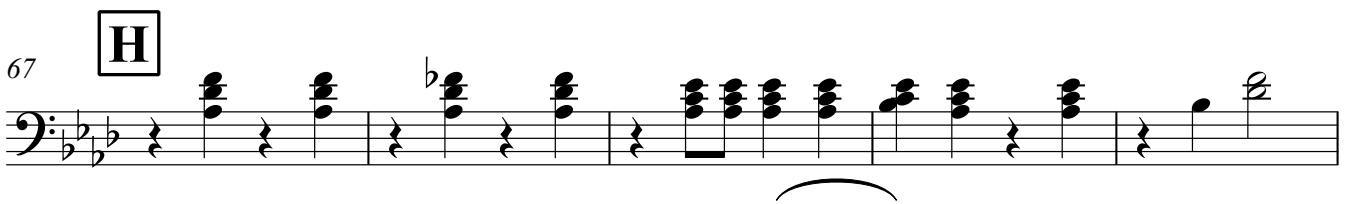

72

1.

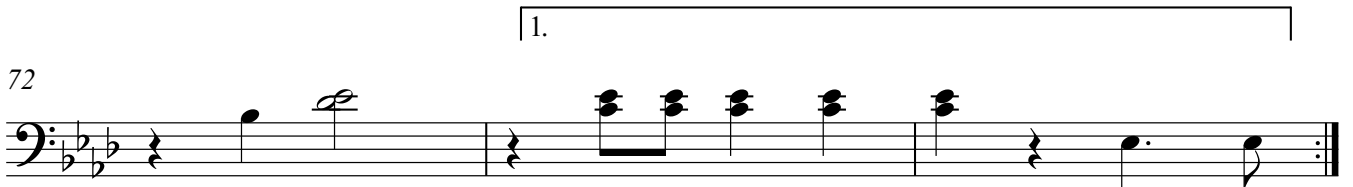

75

2.

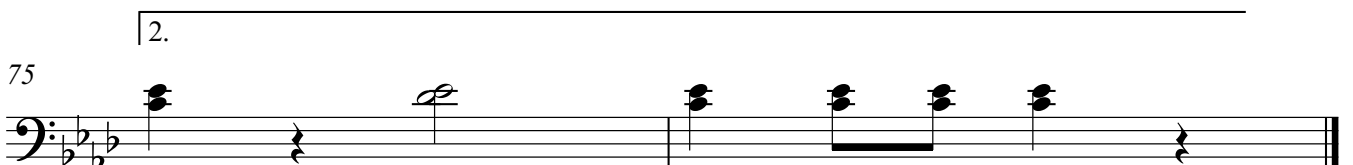

77

TACET

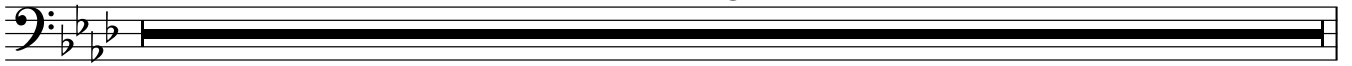

Trombone

МАРШ БАГРАТИОН

В.Лейсек

1 темп марша

1. 2. 3. 4.

5 **A**

5. 6. 7. 8.

9

9. 10. 11. 12.

13 **B**

13. 14. 15. 16. 17.

18

18. 19. 20. 21. 1. 2.

22 **C**

22. 23. 24. 25. 3. 3. 3. 3.

26

26. 27. 28. 29. 3. 3. 3. 3.

30 **D**

30. 31. 32. 33. 34.

35

35. 36. 37. 38. 1. 2.

39 трио

43 **E**

49 **F**

54

59 **G**

66 **H**

72

75

77

TACET

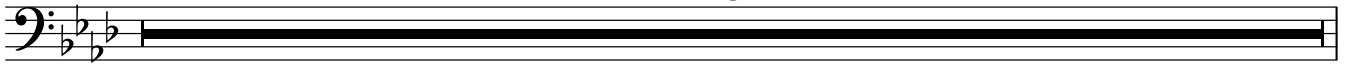

Drums

МАРШ БАГРАТИОН

В.Лейсек

Темп марша

5 **A**

9

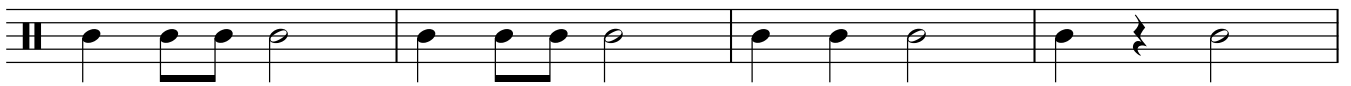

13 **B**

18

1. 2.

22 **C**

26

30 **D**

35

1. 2.

39 трио

43 **E**

47

51 **F**

55

59 **G**

63

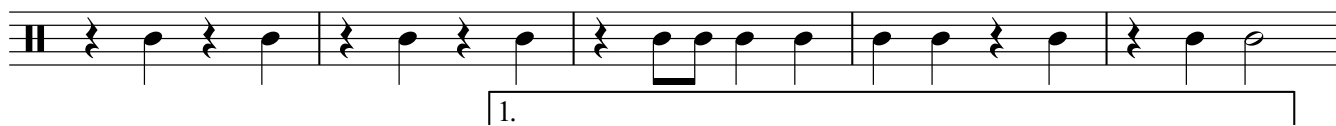
67 **H**

72

| 2.

75

77

TACET

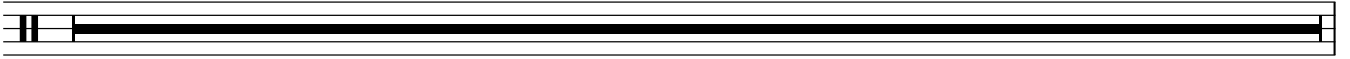

Bass drum

МАРШ БАГРАТИОН

В.Лейсек

темп марша

2

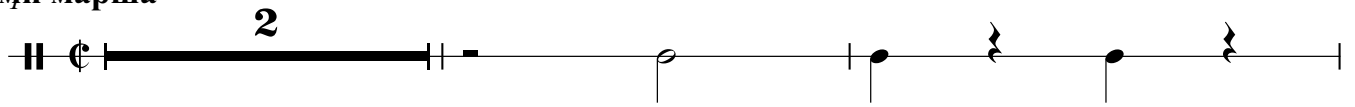

5 **A**

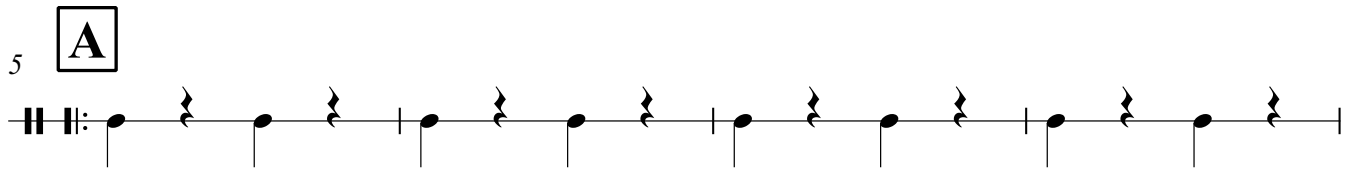

9

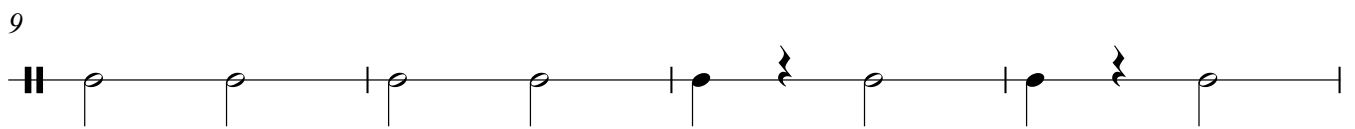

13 **B**

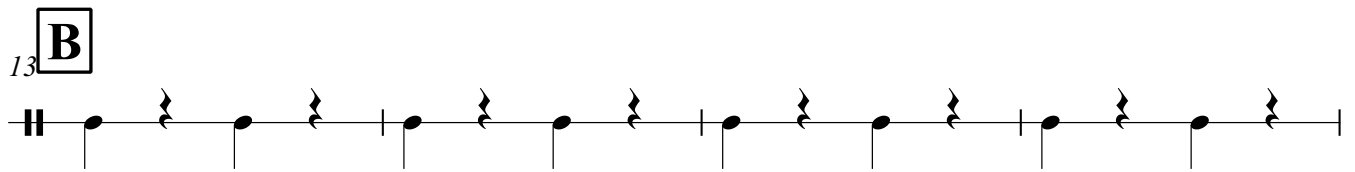

17

22 **C**

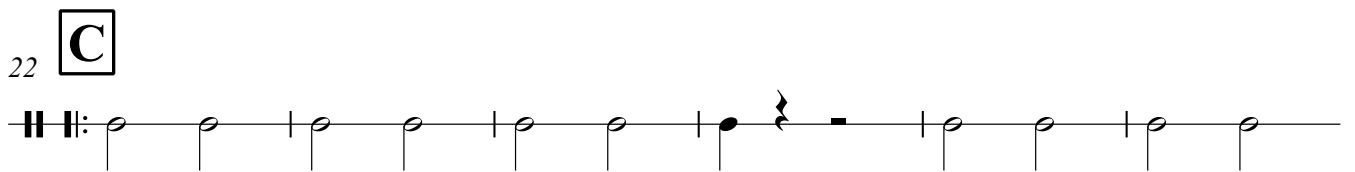

28 **D**

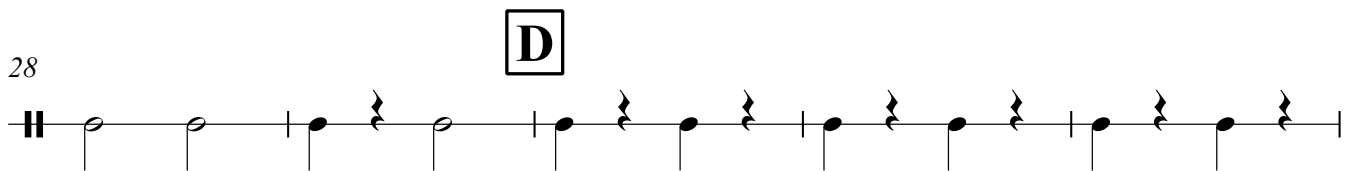

33

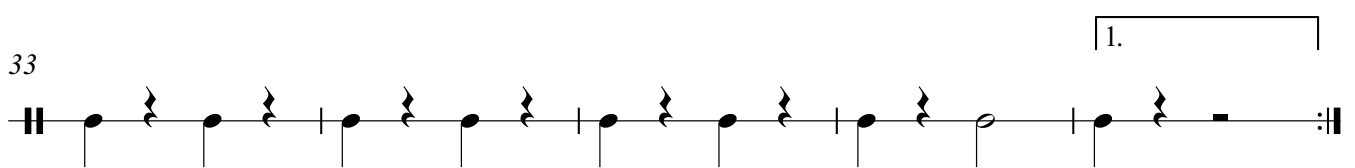

38

трио

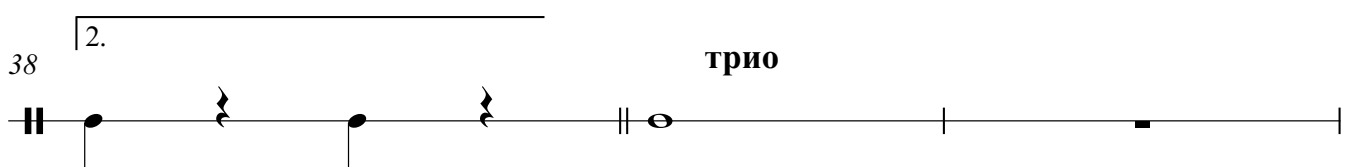

Bass drum

41

59

E **F**

G **H**

8 6 2 2 TACET

1. 2.

Репiано Cornet B \flat

МАРШ БАГРАТИОН

В.Лейсек

темп марша

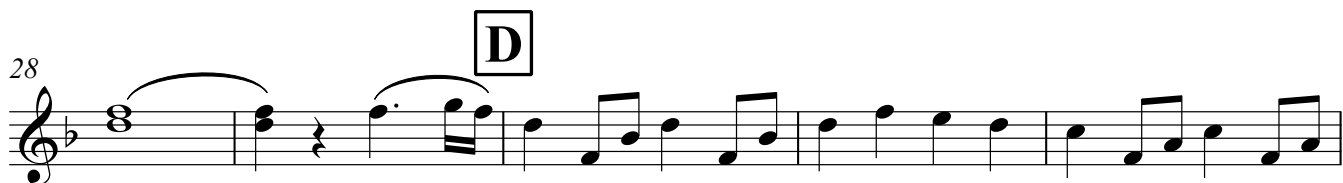
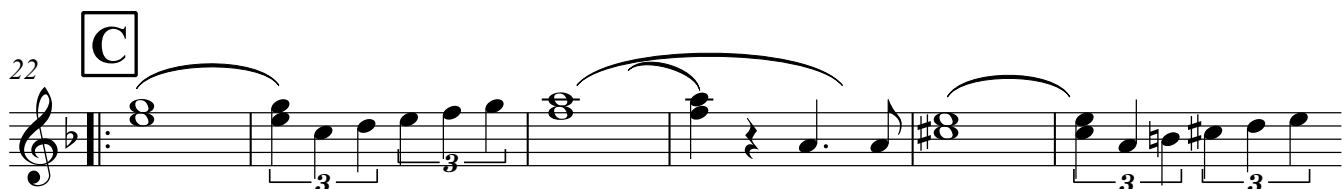
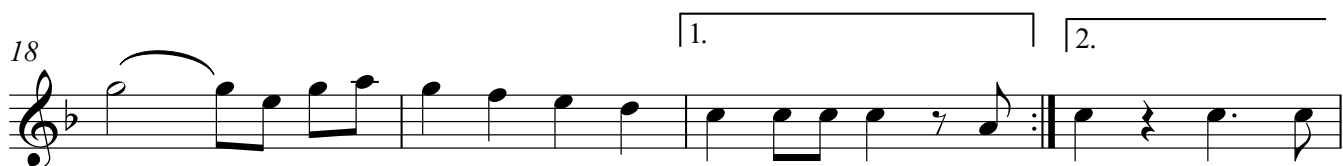

2nd Cornet B \flat

42 **E**

2 3

50 **F**

2 2 3

58 **G**

64 **H**

1.

70

2.

74 **TACET**

1st Baritone B \flat

МАРШ БАГРАТИОН

В.Лейсек

темп марша

5 **A**

9

13 **B**

18

22 **C**

26

30 **D**

35

39 **трио**

43 **E**

49 **F**

54

59 **G**

65 **H**

72 **1.**

75 **2.**

77

TACET

2nd Baritone B \flat

МАРШ БАГРАТИОН

В.Лейсек

темп марша

5 **A**

9

13 **B**

18

22 **C**

26

30 **D**

35

77

Bass Tuba I - II

МАРШ БАГРАТИОН

В.Лейсек

1 темп марша

5 **A**

9

13 **B**

18

22 **C**

26

30 **D**

35

77

TACET

