

# КОНЦЕРТНЫЙ МАРШ

аранжировка

Александра ХАЛИДОВА

4

a2

9

1

15

2

20

25

3

33

4

a2

41

5

p

46

f

51

6

p

2

Clarinet in B $\flat$

# КОНЦЕРТНЫЙ МАРШ

аранжировка

Александра ХАЛИДОВА

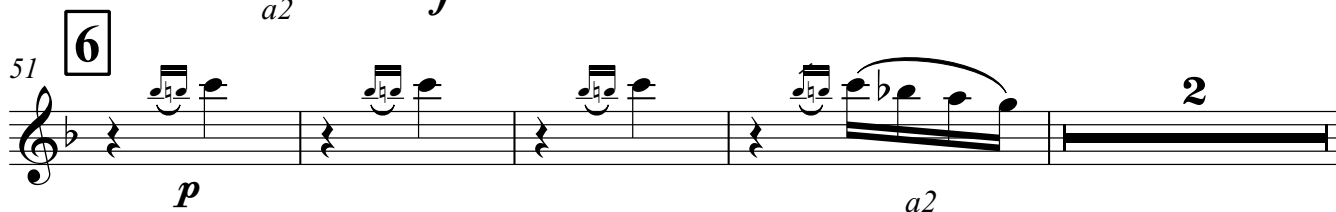
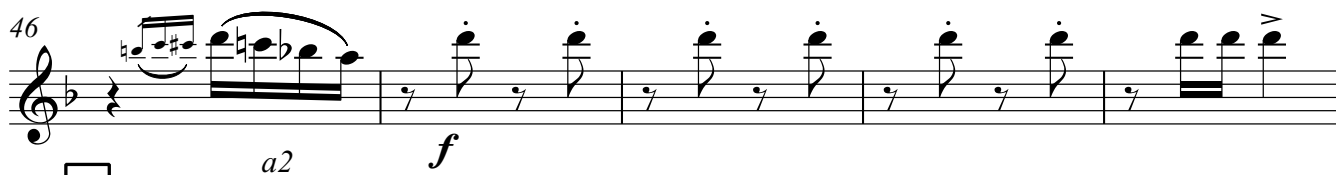
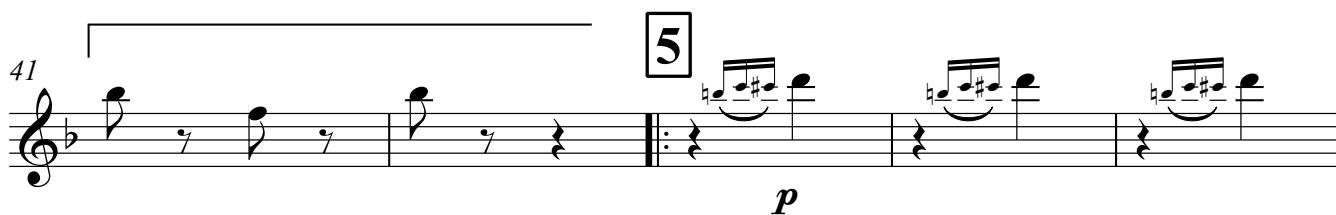
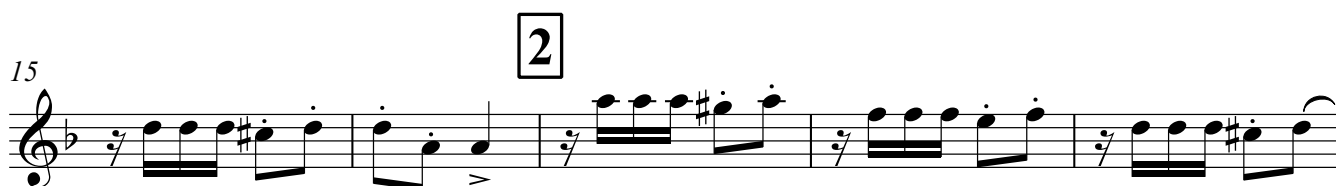
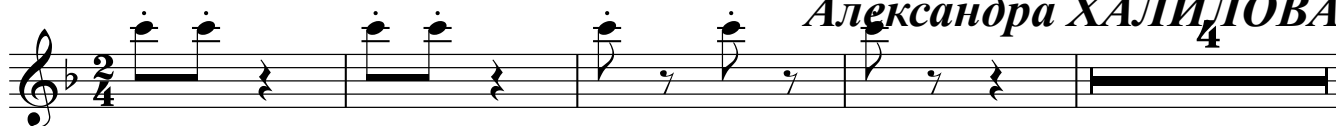

Clarinet in Bb

57 7

65

74

83 8

1. 2.

3 9

1. 2.

10

*f* *pp* *f*

*pp* *sfz*

Clarinet in Bb

Clarinet in B $\flat$

# КОНЦЕРТНЫЙ МАРШ

аранжировка

Александра ХАЛИДОВА

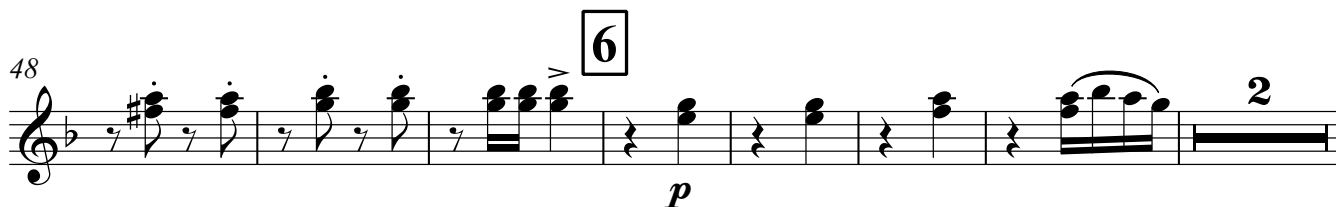
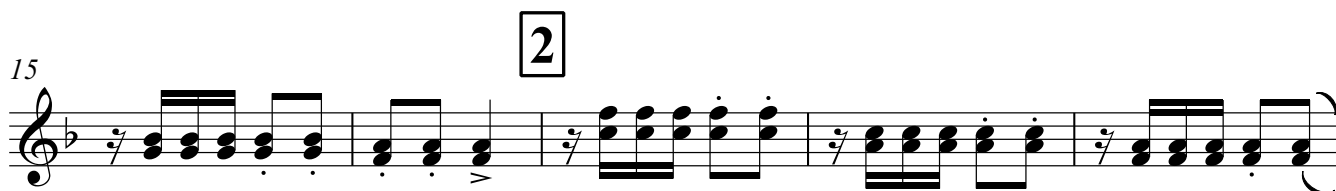
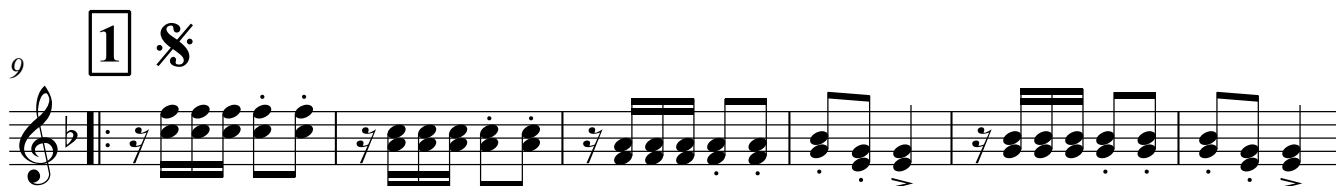

Clarinet in Bb

57 7

1.

65

74 a2

83 8

1.

2.

9

3

1.

2.

10

*pp* *f*

*pp* *sfz*

Clarinet in Bb

Alto Saxophone

# КОНЦЕРТНЫЙ МАРШ

аранжировка

Александра ХАЛИДОВА

9 **1**  $\text{\textcircled{S}}$

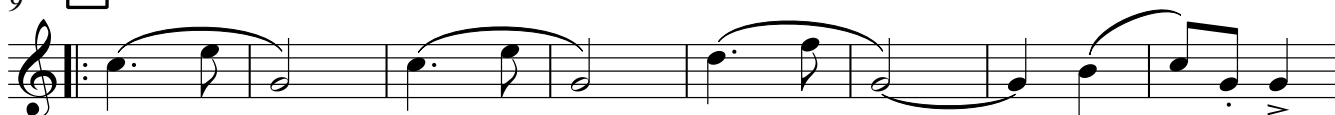

17 **2**

25 **3**

33 **4**

38

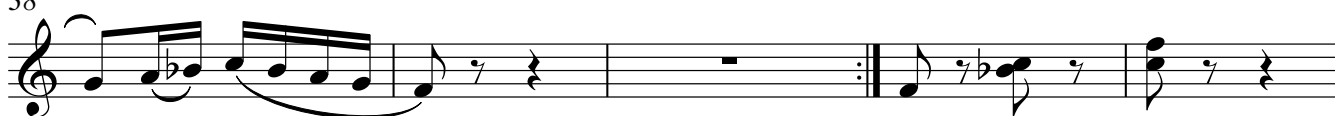

43 **5**

50

**6** a2

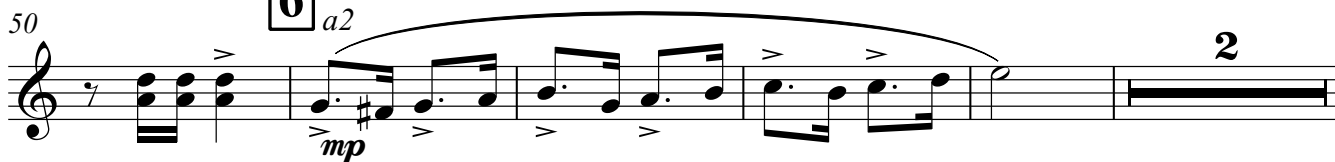

Alto Saxophone

57 7 *a2*

1.

65

74 *a2*

83 8

1.

2.

4 9 *a2* *mp*

1. 10 *f* *pp*

*f* *pp*

*sfz*

Alto Saxophone

1.

Tenor Saxophone

# КОНЦЕРТНЫЙ МАРШ

аранжировка

Александра ХАЛИДОВА

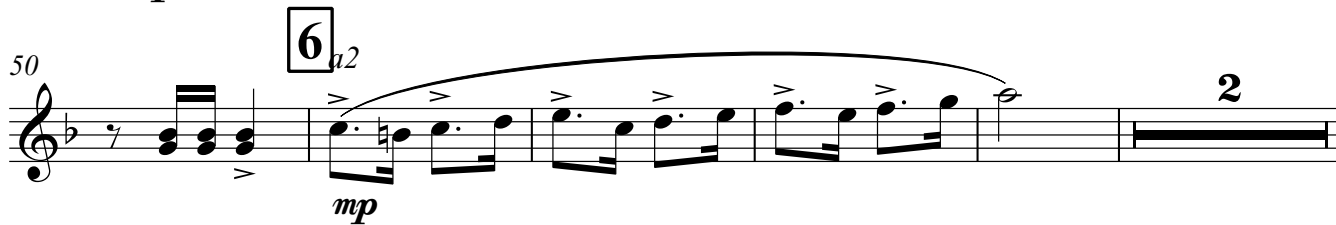
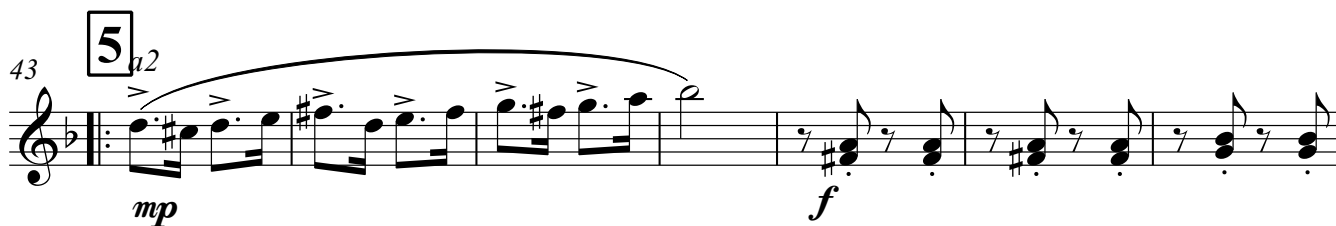
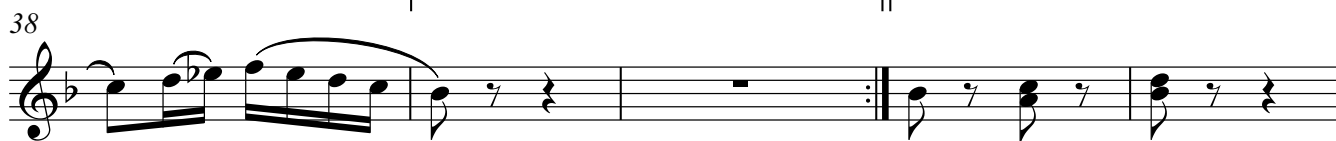
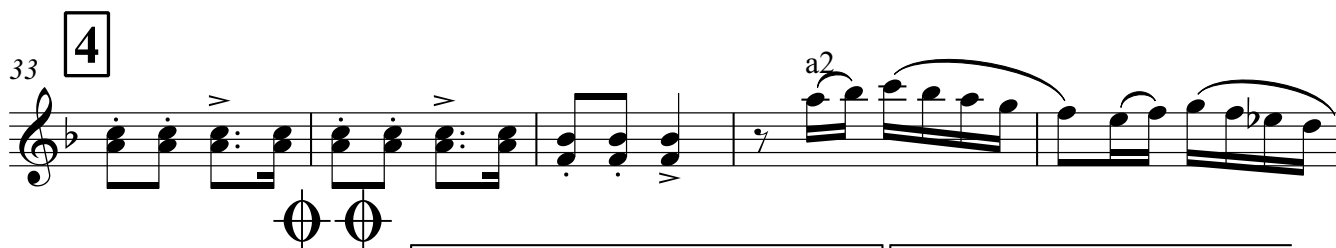
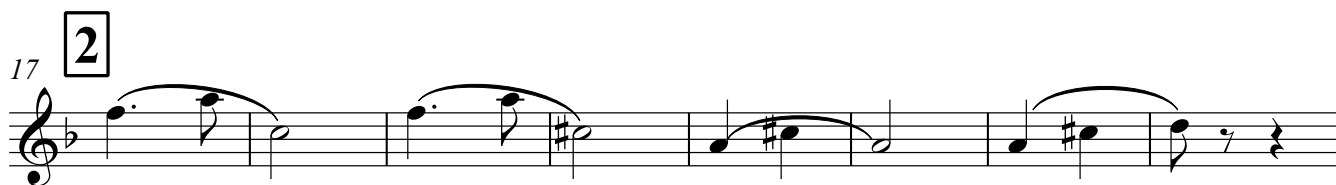

Tenor Saxophone

57 7

1.

65

74 a2

83 8 a2

1.

2.

90

9 4 a2

*mp*

10 1. 2. a2

*f* *pp*

*f* *pp*

Tenor Saxophone

Measure	Notes
1	Chord: G2, Bb2, D3
2	Chord: G2, Bb2, D3 (with accent >)
3	Chord: G2, Bb2, D3 (with accent >)
4	Chord: G2, Bb2, D3 (with accent >)
5	Chord: G2, Bb2, D3 (with accent >)
6	Chord: G2, Bb2, D3 (with accent >)
7	Chord: G2, Bb2, D3 (with accent >)
8	Chord: G2, Bb2, D3 (with accent >)
9	Chord: G2, Bb2, D3 (with accent >)
10	Chord: G2, Bb2, D3 (with accent >)
11	Chord: G2, Bb2, D3 (with accent >)
12	Chord: G2, Bb2, D3 (with accent >)
13	Chord: G2, Bb2, D3 (with accent >)
14	Chord: G2, Bb2, D3 (with accent >)
15	Chord: G2, Bb2, D3 (with accent >)
16	Chord: G2, Bb2, D3 (with accent >)
17	Chord: G2, Bb2, D3 (with accent >)
18	Chord: G2, Bb2, D3 (with accent >)
19	Chord: G2, Bb2, D3 (with accent >)
20	Chord: G2, Bb2, D3 (with accent >)
21	Chord: G2, Bb2, D3 (with accent >)
22	Chord: G2, Bb2, D3 (with accent >)
23	Chord: G2, Bb2, D3 (with accent >)
24	Chord: G2, Bb2, D3 (with accent >)
25	Chord: G2, Bb2, D3 (with accent >)
26	Chord: G2, Bb2, D3 (with accent >)
27	Chord: G2, Bb2, D3 (with accent >)
28	Chord: G2, Bb2, D3 (with accent >)
29	Chord: G2, Bb2, D3 (with accent >)
30	Chord: G2, Bb2, D3 (with accent >)
31	Chord: G2, Bb2, D3 (with accent >)
32	Chord: G2, Bb2, D3 (with accent >)
33	Chord: G2, Bb2, D3 (with accent >)
34	Chord: G2, Bb2, D3 (with accent >)
35	Chord: G2, Bb2, D3 (with accent >)
36	Chord: G2, Bb2, D3 (with accent >)
37	Chord: G2, Bb2, D3 (with accent >)
38	Chord: G2, Bb2, D3 (with accent >)
39	Chord: G2, Bb2, D3 (with accent >)
40	Chord: G2, Bb2, D3 (with accent >)
41	Chord: G2, Bb2, D3 (with accent >)
42	Chord: G2, Bb2, D3 (with accent >)
43	Chord: G2, Bb2, D3 (with accent >)
44	Chord: G2, Bb2, D3 (with accent >)
45	Chord: G2, Bb2, D3 (with accent >)
46	Chord: G2, Bb2, D3 (with accent >)
47	Chord: G2, Bb2, D3 (with accent >)
48	Chord: G2, Bb2, D3 (with accent >)
49	Chord: G2, Bb2, D3 (with accent >)
50	Chord: G2, Bb2, D3 (with accent >)
51	Chord: G2, Bb2, D3 (with accent >)
52	Chord: G2, Bb2, D3 (with accent >)
53	Chord: G2, Bb2, D3 (with accent >)
54	Chord: G2, Bb2, D3 (with accent >)
55	Chord: G2, Bb2, D3 (with accent >)
56	Chord: G2, Bb2, D3 (with accent >)
57	Chord: G2, Bb2, D3 (with accent >)
58	Chord: G2, Bb2, D3 (with accent >)
59	Chord: G2, Bb2, D3 (with accent >)
60	Chord: G2, Bb2, D3 (with accent >)
61	Chord: G2, Bb2, D3 (with accent >)
62	Chord: G2, Bb2, D3 (with accent >)
63	Chord: G2, Bb2, D3 (with accent >)
64	Chord: G2, Bb2, D3 (with accent >)
65	Chord: G2, Bb2, D3 (with accent >)
66	Chord: G2, Bb2, D3 (with accent >)
67	Chord: G2, Bb2, D3 (with accent >)
68	Chord: G2, Bb2, D3 (with accent >)
69	Chord: G2, Bb2, D3 (with accent >)
70	Chord: G2, Bb2, D3 (with accent >)
71	Chord: G2, Bb2, D3 (with accent >)
72	Chord: G2, Bb2, D3 (with accent >)
73	Chord: G2, Bb2, D3 (with accent >)
74	Chord: G2, Bb2, D3 (with accent >)
75	Chord: G2, Bb2, D3 (with accent >)
76	Chord: G2, Bb2, D3 (with accent >)
77	Chord: G2, Bb2, D3 (with accent >)
78	Chord: G2, Bb2, D3 (with accent >)
79	Chord: G2, Bb2, D3 (with accent >)
80	Chord: G2, Bb2, D3 (with accent >)
81	Chord: G2, Bb2, D3 (with accent >)
82	Chord: G2, Bb2, D3 (with accent >)
83	Chord: G2, Bb2, D3 (with accent >)
84	Chord: G2, Bb2, D3 (with accent >)
85	Chord: G2, Bb2, D3 (with accent >)
86	Chord: G2, Bb2, D3 (with accent >)
87	Chord: G2, Bb2, D3 (with accent >)
88	Chord: G2, Bb2, D3 (with accent >)
89	Chord: G2, Bb2, D3 (with accent >)
90	Chord: G2, Bb2, D3 (with accent >)
91	Chord: G2, Bb2, D3 (with accent >)
92	Chord: G2, Bb2, D3 (with accent >)
93	Chord: G2, Bb2, D3 (with accent >)
94	Chord: G2, Bb2, D3 (with accent >)
95	Chord: G2, Bb2, D3 (with accent >)
96	Chord: G2, Bb2, D3 (with accent >)
97	Chord: G2, Bb2, D3 (with accent >)
98	Chord: G2, Bb2, D3 (with accent >)
99	Chord: G2, Bb2, D3 (with accent >)
100	Chord: G2, Bb2, D3 (with accent >)

# КОНЦЕРТНЫЙ МАРШ

аранжировка

Александра ХАЛИЛОВА

1 §

2

3

4

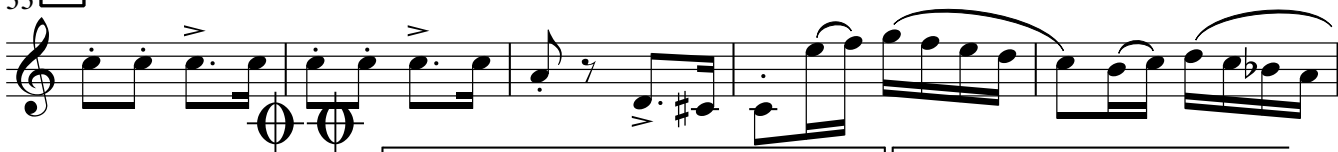

5

6

2

Baritone Saxophone

57 7

64

71

77

83 8

89 1 2

9

10

Baritone Saxophone

*f* *pp* *sfz*

1.

Horn in F

# КОНЦЕРТНЫЙ МАРШ

аранжировка

Александра ХАЛИЛОВА

1

2

3

4

5 *p*

6 *p*

Horn in F

57 7

64

71

77

83 8

89

9

10

*pp* *f*

*pp*

*sfz*

[1.]

# КОНЦЕРТНЫЙ МАРШ

аранжировка

Александра ХАЛИЛОВА

1

2

3

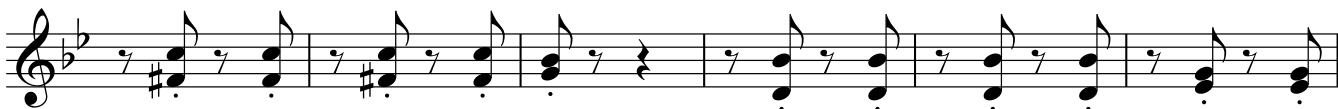

4

5 *p*

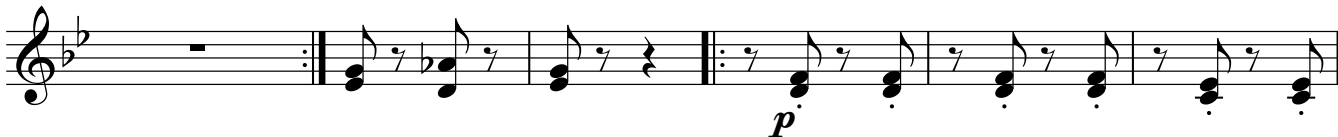

6 *p*

2

57 7

64

71

77

83 8

89 1. 2.

9

10

*pp* *f*

*pp*

*sfz*

1.

Trumpet in B♭

# КОНЦЕРТНЫЙ МАРШ

аранжировка

Александра ХАЛИЛОВА

1

8 *con sord.* 1

14 2

19

25 3 *con sord.* 2 *con sord.*

33 4 *senza sord.* 2

42 5 *p* *f*

50 6 *p* *con sord.* 3 *senza sord.*

59 7 *con sord.* 2

Trumpet in Bb

1.

65 con sord. senza sord.

72 6

83 8 a2

90 2. 9 4 mp

10 1. 2. f pp f

pp

3 3 3

Trumpet in B $\flat$

Trombone

# КОНЦЕРТНЫЙ МАРШ

аранжировка

Александра ХАЛИЛОВА

8

1

2

3

4

Trombone

41 5 *p* *f* *a2*

48 6 *p*

55 *con sord.* 7 *p* 1.

62 *a2*

69 *a2*

76

83 8 *p*

89 1. 2.

9

10

# КОНЦЕРТНЫЙ МАРШ

аранжировка

Александра ХАЛИЛОВА

8 <sup>a2</sup>

1

15

2

22

3

28

4

33

5

40

6

47

7

55

7

con sord.

p

Trombone

1.

62

69

76

8

83

89

9

10

Trombone

Wood blocks

# КОНЦЕРТНЫЙ МАРШ

аранжировка

Александра ХАЛИЛОВА

4

9 **1** 7 **2** 8 **3**

29 **4** Маракасы

38 **5** 2 2 4 *f* 4

51 **6** 8 **7** 2 > 2 >

67 1. 8

81 **8** 6 2 1. 2. **9** 4

# КОНЦЕРТНЫЙ МАРШ

аранжировка

Александра ХАЛИДОВА

8

9 **1** §

15 **2**

20

25 **3** Маракасы

33 **4**

43 **5** **6** **7**

65

73 **8**

СВИСТОК

# КОНЦЕРТНЫЙ МАРШ

аранжировка

Александра ХАЛИЛОВА

8 1

15 2

22 3

27

33 4

40 5

46

51 6

57 **7**

*p* 1.

64

71

79 **8**

87 1. 2.

**9**

1. 2. **10**

 Cornet

65 *con sord.* *senza sord.*

72 **6**

83 **8**

1. 2.

**9** **4** *mp*

1. 2.

**10** *f* *pp* *f* *pp*

3 3 3 3

Cornet

# КОНЦЕРТНЫЙ МАРШ

аранжировка

Александра ХАЛИДОВА

a2

1

9

1

2

17

2

3

25

3

2

4

33

4

a2

5

42

5

a2

*mp*

6

50

6

a2

*mp*

2

57 **7** *a2*  
*mp*  
1.

67

75 *a2*

83 **8** *a2*  
1.

90 2.

**9** 4 *a2* Играть при повторении  
*mf*

5 1. 2.

**10** *f* *pp* *f*

*pp* *pp*

*sfz* *a2*

2nd Baritone Bb

1.

# КОНЦЕРТНЫЙ МАРШ

аранжировка

Александра ХАЛИЛОВА

a2

8

1 §

Московская военная консерватория

15

2

Александр ХАЛИЛОВ

22

3

Александр

28

33

4

Александр ХАЛИЛОВ 9 сентября 2002г.

40

5

Александр

47

*f*

*p*

6

52

Александр ХАЛИЛОВ 9 сентября 2002г.

2

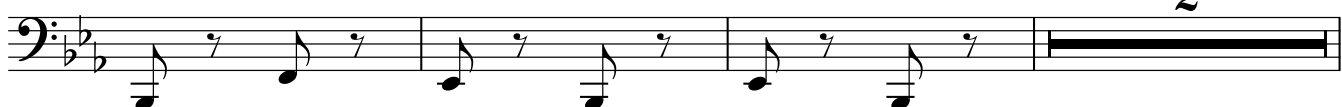

57 7

*tr*

64 Александр ХАЛИЛОВ 9 сентября 2002г.

Александр ХАЛИЛОВ 9 сентября 2002г.

71 8

Александр ХАЛИЛОВ 9 сентября 2002г.

82 8

Александр ХАЛИЛОВ 9 сентября 2002г.

89 1. 2.

Александр ХАЛИЛОВ 9 сентября 2002г.

9 9

Александр ХАЛИЛОВ 9 сентября 2002г.

Александр ХАЛИЛОВ 9 сентября 2002г.

Александр ХАЛИЛОВ 9 сентября 2002г.

10 10

*f* *pp*

Александр ХАЛИЛОВ 9 сентября 2002г.

*f*

Александр ХАЛИЛОВ 9 сентября 2002г.

*pp*

Александр ХАЛИЛ

*sfz*

1.

Александр ХАЛИЛО

Александр ХАЛИЛОВ 9 сентября 2002г.