

# Королева красоты

Задорно

Trumpet in B

Piano

*ff*

Задорно

4

*8va*

*mf*

*mf*

*mf*

8

*mf*

11

*mf*

14

18

21

1. 2.

1. 2.

*ff* *svt*

## Королева красоты

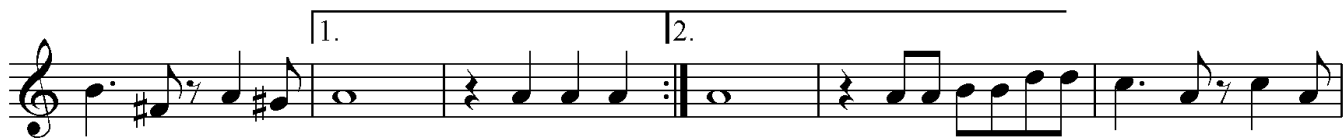
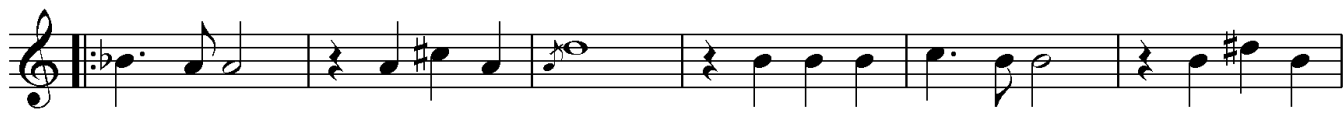
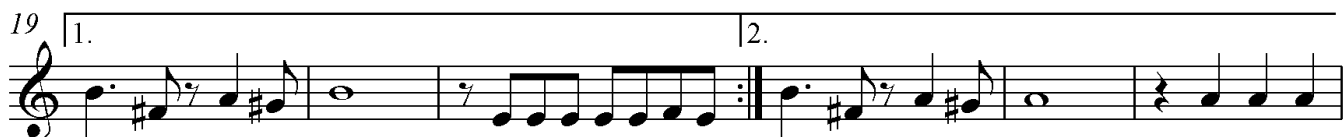
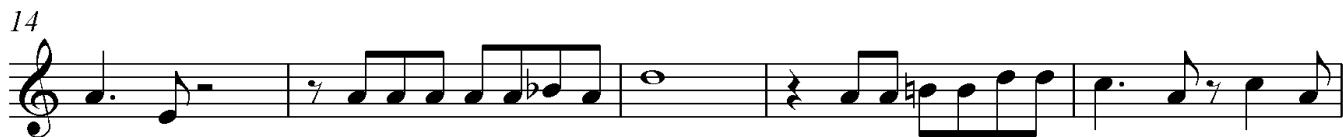
Задорно  
4

2

# Trumpet in B $\flat$

The notes are connected by a slur, and there are additional markings above the staff, possibly indicating phrasing or dynamics.