

## Кронштадт

## Tempo di Marcia

БИБЛИОТЕКА БУРГЕЦ В.М.

*f* Набор Бувайло С.П. *mf*

5

12

20

*f*

27

36

40

Trio

15

*f* *mf*

62

72

# Кронштадт

Tempo di Marcia

# Кронштадт

**Tempo di Marcia**

5

5

12

20

28

36

40 **Trio**

50

61

69

Horn in E $\flat$  I-II-III

68

72

1.

2.

## Кронштадт

## Tempo di Marcia

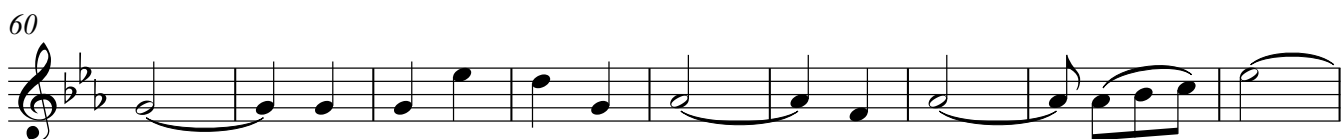
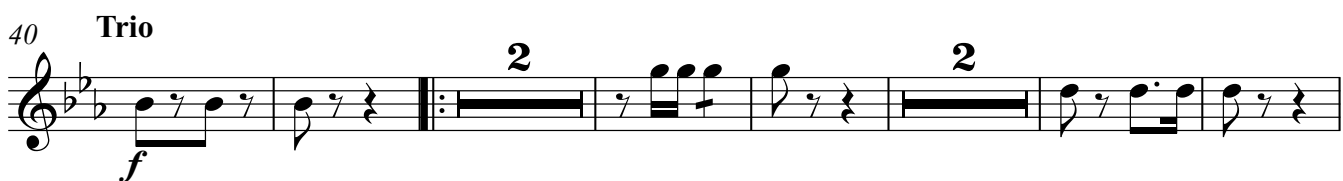
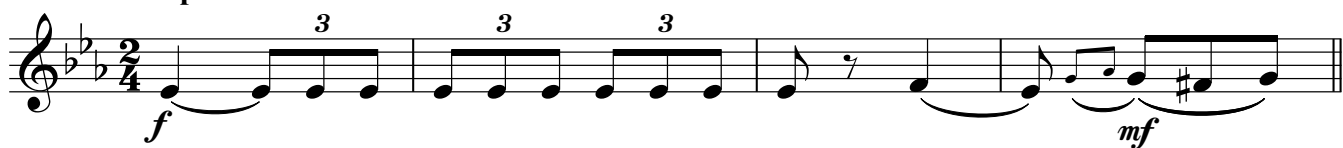

# Кронштадт

Tempo di Marcia  $\frac{2}{4}$

5 *f*

5 *mp*

12

20 *f*

27 *f*

36 *f*

40 **Trio** *f* *mp*

48 *f*

57

68

# Кронштадт

Tempo di Marcia

5

20

27

36

40

**Trio**

15

72

# Кронштадт

Tenor

Tempo di Marcia

1. *f* 3 3 3

5 *mf*

12 3

20 1. 2. *f*

28 1.

36 2. **Trio** *f* *mf*

42

53

63

72 1. 2.

Baritone

# Кронштадт

Tempo di Marcia

3 3 3  
*f*

5  
*mf*

12  
3

20 1. 2.  
*f*

28 1.

36 2. Trio  
*f* *mf*

42

53

63

72 1. 2.

Tuba

# Кронштадт

Tempo di Marcia

5

*f*

5

*mp*

12

*f*

20

1. 2. *f*

28

1.

36

1. 2. *mp*

40

**Trio**

*f* *mp*

48

*f*

55

*mf*

64

# Кронштадт

Bass Guitar

**Bm Tempo di Marcia**

*f* **3** **3** **3** **F7** **Bm**

5 **Bm** **F7** **Bm**  
*mf*

12 **Ebm** **F** **Bm**  
**3**

20 **1.** **2.** **Bm** **F7**  
*f*

28 **Bm** **Ebm** **F7** **1.**

36 **Bm** **2.** **F7** **Bm** **Db Trio**  
*f*

42 **Db** **Ab7**  
*mp*

50

56 **Db**  
*mf*

2  
64

Bass Guitar

Chord progression: G $\flat$ , D $\flat$ , A $\flat$ 7

A bass line in 4/4 time, starting at measure 64. The key signature has three flats (B-flat, E-flat, A-flat). The line consists of eighth notes with a '7' above them, indicating a 7th fret. The notes are: G $\flat$  (2nd fret), F $\flat$  (1st fret), E $\flat$  (1st fret), D $\flat$  (1st fret), C $\flat$  (1st fret), B $\flat$  (1st fret), A $\flat$  (1st fret), G $\flat$  (2nd fret).

72

First ending: 1. D $\flat$

Second ending: 2. D $\flat$ , A $\flat$ 7, D $\flat$

A bass line in 4/4 time, starting at measure 72. The key signature has three flats. The line consists of eighth notes with a '7' above them. The notes are: G $\flat$  (2nd fret), F $\flat$  (1st fret), E $\flat$  (1st fret), D $\flat$  (1st fret), C $\flat$  (1st fret), B $\flat$  (1st fret), A $\flat$  (1st fret), G $\flat$  (2nd fret). The line ends with a double bar line.