

Flute

# КРУЖКА ПИВА

фокстрот

автор неизвестен

обр. А. Школяр

$\text{♩} = 120$

*f*

1

*p*

*f*

2

*f*

1. 2.

3

*f*

1. 2.

*ff*

Clarinet in B $\flat$  1

# КРУЖКА ПИВА

фокстрот

автор неизвестен

обр. А. Школяр

$\text{♩} = 120$

*f*

1

*p*

*f*

2

*f*

1. 2.

3

*f*

1. 2.

*ff*

Clarinet in B $\flat$  2

# КРУЖКА ПИВА

фокстрот

автор неизвестен

обр. А. Школяр

$\text{♩} = 120$

*f*

1

*p*

2

*f*

1. 2.

3

*f*

1. 2.

*ff*

Alto Saxophone 1

# КРУЖКА ПИВА

фокстрот

автор неизвестен

обр. А. Школяр

$\text{♩} = 120$

*f*

1

*p*

*p*

2

*f*

1. 2.

*f*

3

*f*

*f*

1. 2.

*ff*

# КРУЖКА ПИВА

фокстрот

автор неизвестен

обр. А. Школяр

♩ = 120

1

2

1.

2.

3

1.

2.

Trumpet in B $\flat$

# КРУЖКА ПИВА

фокстрот

автор неизвестен

обр. А. Школяр

$\text{♩} = 120$

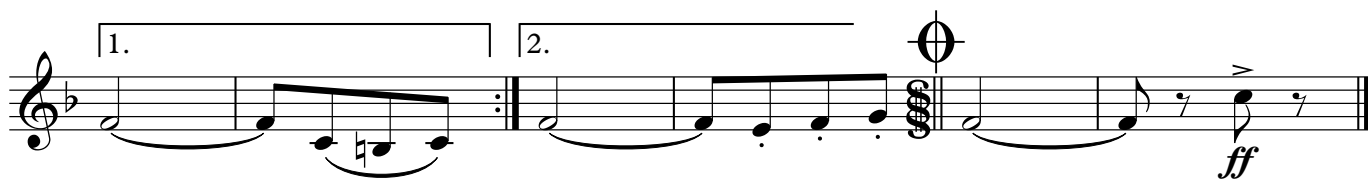

Percussion

# КРУЖКА ПИВА

фокстрот

автор неизвестен

обр. А. Школяр

♩ = 120

1

2

3

Marching Bass Drum

# КРУЖКА ПИВА

фокстрот

автор неизвестен

обр. А. Школяр

♩ = 120

Cornet in B $\flat$  1

# КРУЖКА ПИВА

фокстрот

автор неизвестен

обр. А. Школяр

$\text{♩} = 120$

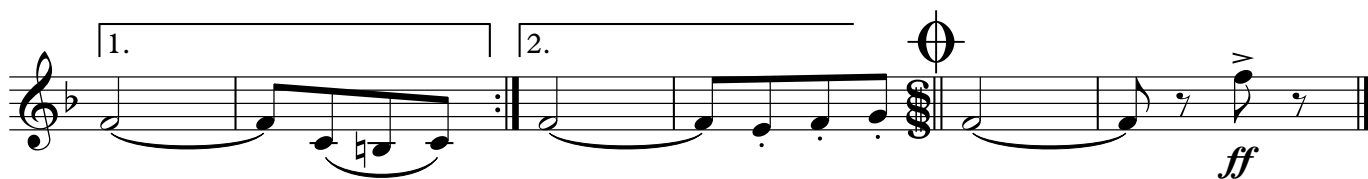

Horn in E♭ 1

# КРУЖКА ПИВА

фокстрот

автор неизвестен

обр. А. Школяр

♩ = 120

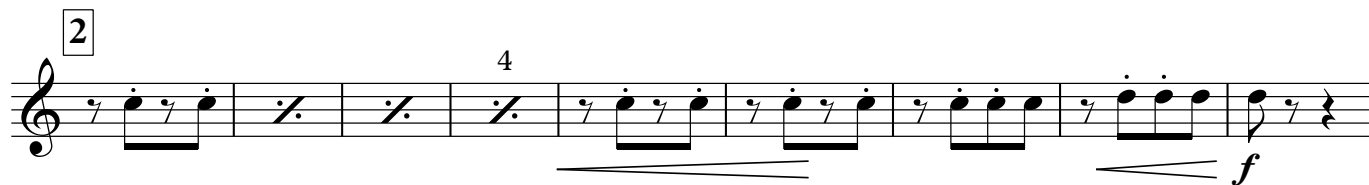
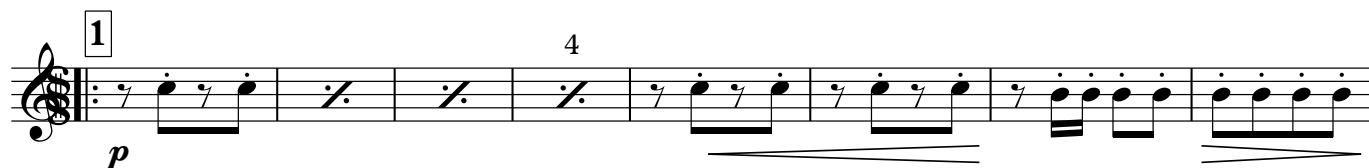
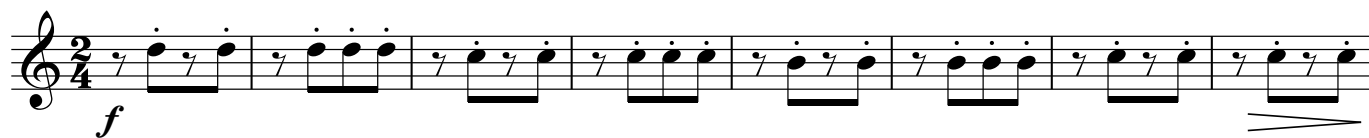

Horn in E $\flat$  2

# КРУЖКА ПИВА

фокстрот

автор неизвестен

обр. А. Школяр

$\text{♩} = 120$

*f*

1

4

*p*

4

2

4

*f*

1.

2.

3

$\text{C}$

1.

2.

*ff*

Euphonium 1

# КРУЖКА ПИВА

фокстрот

автор неизвестен

обр. А. Школяр

♩ = 120

# КРУЖКА ПИВА

фокстрот

автор неизвестен

обр. А. Школяр

♩ = 120

Baritone

# КРУЖКА ПИВА

фокстрот

автор неизвестен

обр. А. Школяр

♩ = 120

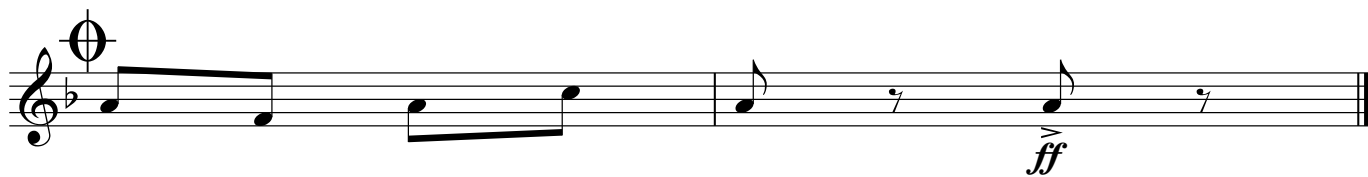
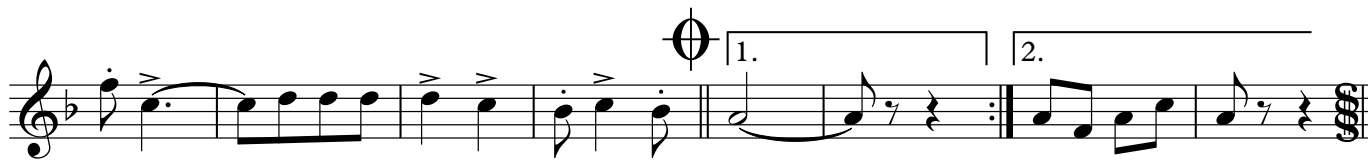
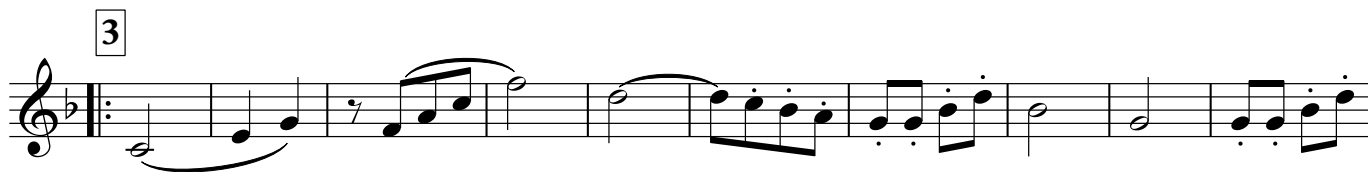
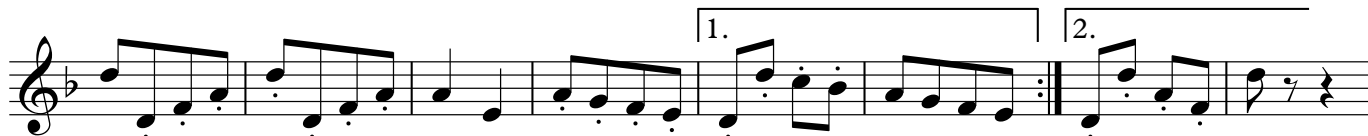
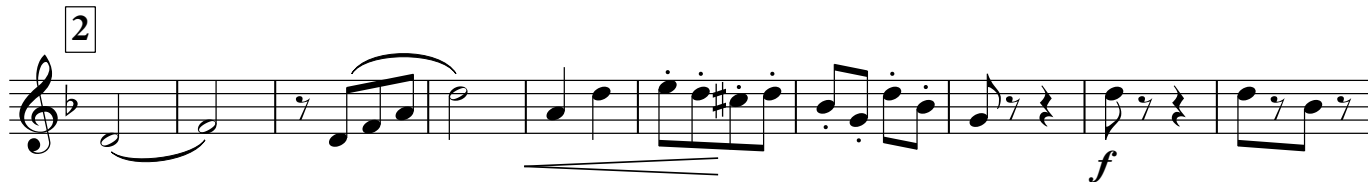

Bass in C 1

# КРУЖКА ПИВА

фокстрот

автор неизвестен

обр. А. Школяр

♩ = 120

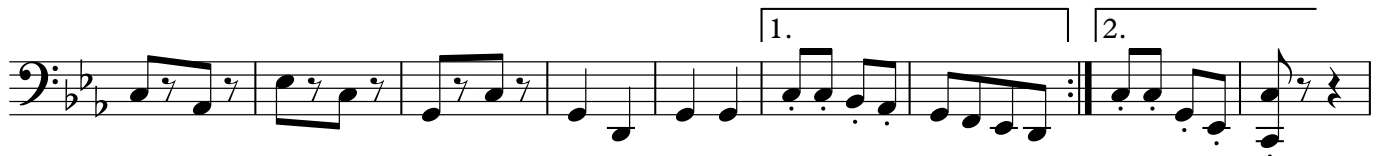
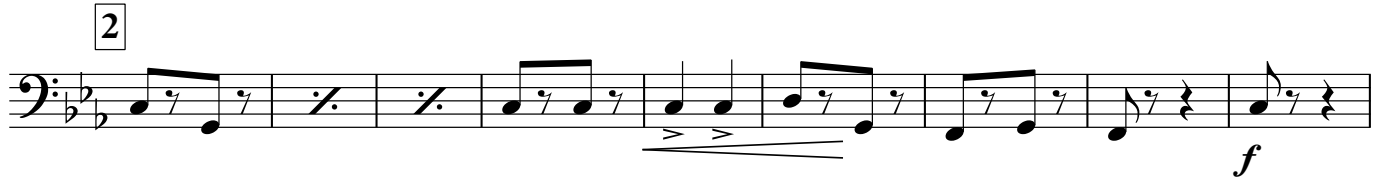
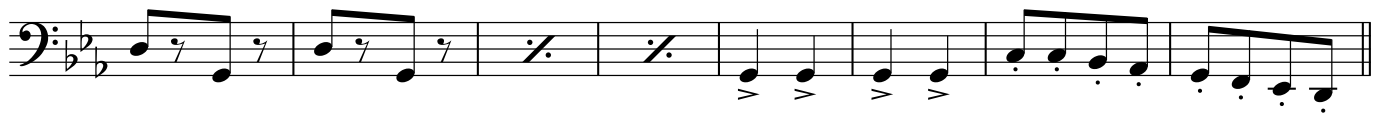
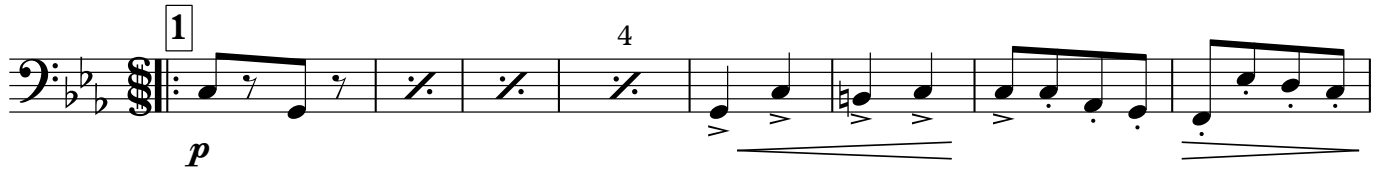

Bass in C 2

# КРУЖКА ПИВА

фокстрот

автор неизвестен

обр. А. Школяр

♩ = 120

1

4

2

1.

2.

3

1.

2.