

Flute

КРЫМСКИЙ ВАЛЬС

И. Коханова

аранж. А. Школяр

q=180

2

f

5

1

13

2

7

mp

29

mf

mp

35

3

7

mp

49

4

mf

56

f

64

5

mp

mf

73

79

f

p

2

КРЫМСКИЙ ВАЛЬС

И. Коханова
аранж. А. Школяр

q=180

2

f

5

1

13

2

7

mp

29

mf

mp

35

3

7

mp

49

4

mf

56

f

64

5

mp

mf

73

mf

79

f

p

2

КРЫМСКИЙ ВАЛЬС

И. Коханова
аранж. А. Школяр

q=180

2

1

13

f

19

2

7

mp

mf

34

3

7

mp

48

4

mf

55

f

63

5

mp

71

mf

78

f

p

2

Alto Saxophone 2

КРЫМСКИЙ ВАЛЬС

И. Коханова
аранж. А. Школяр

q=180

4 1 13

mf

19 2

mp

27

mf

35 3 14 4 6

f

58

mf

65 5

mp

mf

74

mf

79 2

f

p

Trumpet in B \flat

КРЫМСКИЙ ВАЛЬС

И. Коханова
аранж. А. Школяр

q=180

4 1 13 *mf*

19 2 *mp*

27 *mf*

35 3 14 4 *mf*

55 *f*

64 5 *mp* *mf*

73

79 *f* *p* 2

Snare Drum

КРЫМСКИЙ ВАЛЬС

И. Коханова
аранж. А. Школяр

q=180

5/4 *f* *mf*

5 **1** *mp*

12

19 **2** *mf* *mp*

27 *mf*

35 **3**

42

49 **4** *mf*

57

65 **5**

mp *mf*

73

77

f **4**

Marching Bass Drum

КРЫМСКИЙ ВАЛЬС

И. Коханова
аранж. А. Школяр

q=180

5 **1**

f *mf*

12

mp

19 **2**

mf

27

mf *mp*

35 **3**

mf

42

mf

49 **4**

mf

57

mf

Marching Bass Drum

65 **5**

73

77

КРЫМСКИЙ ВАЛЬС

И. Коханова
аранж. А. Школяр

q=180

2

mf

5 **1**

12

mf

19 **2**

mp

27

mf

35 **3** 14 **4**

mf

55

f

64 **5**

mp *mf*

73

79

f *p*

2

КРЫМСКИЙ ВАЛЬС

И. Коханова
аранж. А. Школяр

q=180

4 1 13

19 2

27

35 3 14 4

55 f

64 5 mp mf

73

79 f p 2

mf

mp

mf

mf

f

mp

mf

f

p

КРЫМСКИЙ ВАЛЬС

И. Коханова
аранж. А. Школяр

q=180

f *mf*

5 **1** *mp*

12

19 **2** *mf* *mf* *mp*

27

35 **3**

42

49 **4**

57 *f*

V.S.

65 5

mp *mf*

73

78

f *p* **2**

КРЫМСКИЙ ВАЛЬС

И. Коханова
аранж. А. Школяр

q=180

1. Musical staff 1: Treble clef, 3/4 time signature, key signature of one flat. Measures 1-4. Dynamics: *f*, *mf*.

5. Musical staff 2: Treble clef, 3/4 time signature, key signature of one flat. Measures 5-11. Dynamic: *mp*.

12. Musical staff 3: Treble clef, 3/4 time signature, key signature of one flat. Measures 12-18.

19. Musical staff 4: Treble clef, 3/4 time signature, key signature of one flat. Measures 19-26. Dynamics: *mf*, *mp*.

27. Musical staff 5: Treble clef, 3/4 time signature, key signature of one flat. Measures 27-34.

35. Musical staff 6: Treble clef, 3/4 time signature, key signature of one flat. Measures 35-41. Dynamic: *mp*.

42. Musical staff 7: Treble clef, 3/4 time signature, key signature of one flat. Measures 42-48.

49. Musical staff 8: Treble clef, 3/4 time signature, key signature of one flat. Measures 49-56.

57. Musical staff 9: Treble clef, 3/4 time signature, key signature of one flat. Measures 57-64. Dynamic: *f*.

65 5

mp *mf*

73

78

f *p* **2**

Euphonium 1

КРЫМСКИЙ ВАЛЬС

И. Коханова
аранж. А. Школяр

q=180

3

1

mp

11

19

2

27

mp

35

3

42

49

4

6

Euphonium 1

55

64

5

mp *mf*

74

80

Euphonium 2

КРЫМСКИЙ ВАЛЬС

И. Коханова
аранж. А. Школяр

q=180

f *mf*

5 **1** *mp*

12

19 **2** *mf* *mf* *mp*

27

35 **3**

42

49 **4**

57

65 **5** *mp* *mf*

74 *f* *p* **2**

Baritone

КРЫМСКИЙ ВАЛЬС

И. Коханова
аранж. А. Школяр

q=180

3

1

mp

11

19

2

mf

27

mp

35

3

42

49

4

6

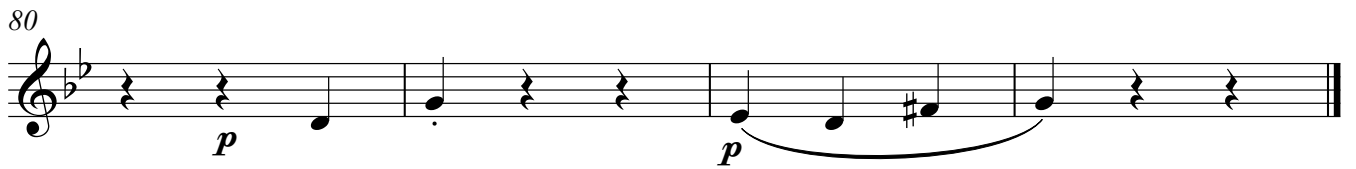
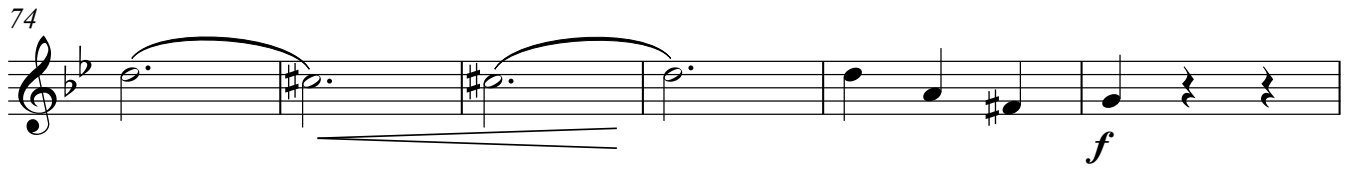
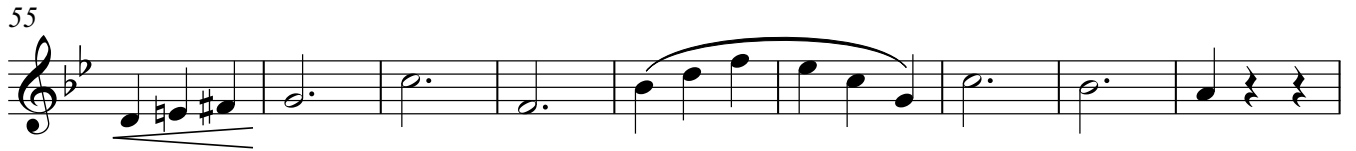

КРЫМСКИЙ ВАЛЬС

И. Коханова
аранж. А. Школяр

q=180

