

Флейта

# КУБАНСКИЙ ТРАУРНЫЙ

Кларнет В $\flat$  1

# КУБАНСКИЙ ТРАУРНЫЙ

Альт-саксофон 1

# КУБАНСКИЙ ТРАУРНЫЙ

Альт-саксофон 2

# КУБАНСКИЙ ТРАУРНЫЙ

★ ★ ★

Тенор-саксофон

# КУБАНСКИЙ ТРАУРНЫЙ

★ ★ ★

Малый барабан

# КУБАНСКИЙ ТРАУРНЫЙ

★ ★ ★

*f*

*mf*

*f*

1. 2.

4

1. 2.

Тарелки Большой барабан

# КУБАНСКИЙ ТРАУРНЫЙ

★ ★ ★

Корнет В $\flat$  2

# КУБАНСКИЙ ТРАУРНЫЙ

★ ★ ★

Альт Е♭ 1

# КУБАНСКИЙ ТРАУРНЫЙ

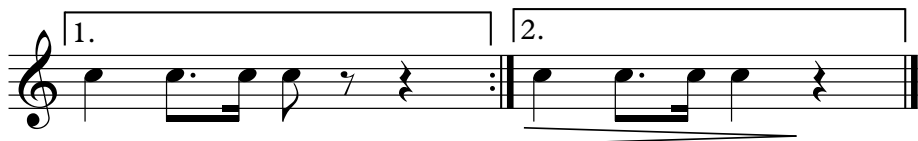
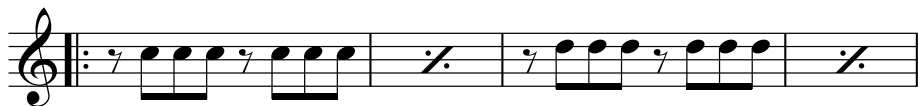

# КУБАНСКИЙ ТРАУРНЫЙ

*f* ★ ★ ★

*mf*

*f* 1. 2.

*f* 4

1. 2.

Тенор 1

# КУБАНСКИЙ ТРАУРНЫЙ

★ ★ ★

*f* *mf*

1. 2.

*f*

1. 2.

Тенор 2

# КУБАНСКИЙ ТРАУРНЫЙ

★ ★ ★

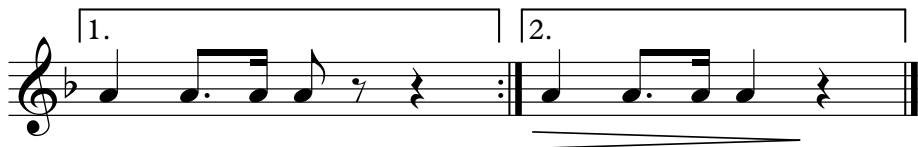
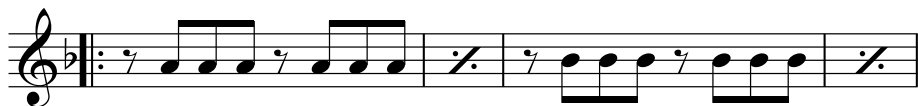

Баритон

# КУБАНСКИЙ ТРАУРНЫЙ

★ ★ ★

*f* *mf*

1. 2.

1. 2.

Бас 1 КУБАНСКИЙ ТРАУРНЫЙ

★ ★ ★

*f*

*mf*

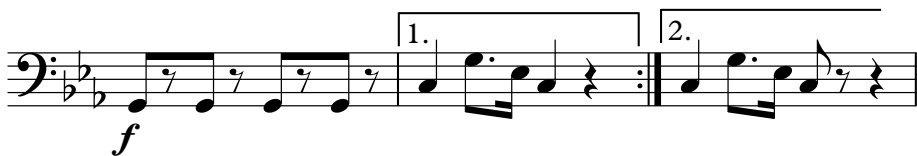

*f*

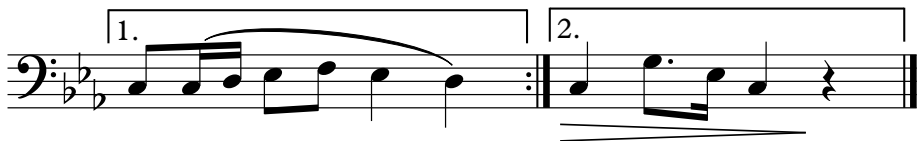
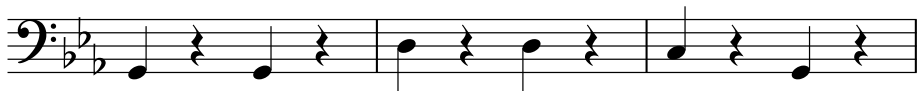

Бас 2

# КУБАНСКИЙ ТРАУРНЫЙ

★ ★ ★

