

# KUVVAY-İ MİLLİYE MARSİ

Halit Recep ARMAN

## Bassoon

1

*f* *A mf*

14

*f*

27

*f* *B*

39

*mf*

52

*mf* *trio...*

62

*c f* *mf*

74

*f*

86

*mf* *f*

100

*fine...*

# KUVVAY-İ MİLLİYE MARSİ

Halit Recep ARMAN

## Bb Barytone

1 *f* *A mf*

14 *f* *mf*

23 *f*

36 *f* *B*

47 *f*

60 *trio...* *C f*

71 *mf*

85 *f* *mf*

99 *f* *fine...*

# KUVVAY-İ MİLLİYE MARSİ

Halit Recep ARMAN

## Bb Bugle 1 & 2

1 *f* *A mf*

10 *f*

19

28 *f*

37 *B mf*

46 *mf* *trio...*

55 *c f*

71 *f*

81 *f*

91

101 *f* *fine...*

# KUVVAY-I MİLLİYE MARSİ

Halit Recep ARMAN

## Bb Clarinette 2

1 *f* *A mf*

10 *f*

19 *f*

28 *f*

37 *B mf*

46 *mf*

55 *trio...* *c f*

71 *mf*

80 *f* *mf*

89 *f*

98 *f* *fine...*

# KUVVAY-I MİLLİYE MARSİ

Halit Recep ARMAN

## Bb Clarinette 3

1 *f* *mf*

14 *f*

28 *f* *mf*

41

55 *mf*

64 *c* *f* *mf* *trio...*

75

85 *f* *mf*

95 *f* *fine...*

# KUVVAY-I MİLLİYE MARSİ

Halit Recep ARMAN

## Bb Clarinette Solo & 1

1 *f* *A mf*

18 *f*

28 *f*

37 *B mf*

48 *mf* *trio...*

60 *c f*

71 *mf*

81 *f* *mf*

92 *f*

103 *f*

*fine...*

# KUVVAY-İ MİLLİYE MARSİ

Halit Recep ARMAN

## Bb Contrbass

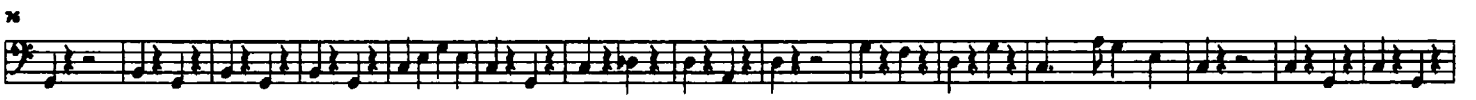
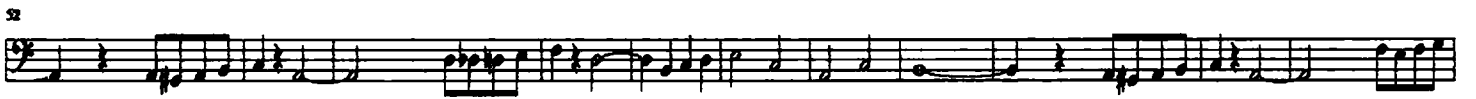

# KUVVAY-İ MİLLİYE MARSİ

Halit Recep ARMAN

## Bb Cornette 2

1  
*f* *mf*

24  
*f*

28  
*f* *B mf*

42

53  
*mf*

60  
trio...  
*C f* *p*

x  
*f*

27  
*f*

29  
*f* fine...

# KUVVAY-İ MİLLİYE MARSİ

Halit Recep ARMAN

## Bb Tenor Sax.1

1 *f* *mf*

14 *f* *mf*

25 *f*

36 *f* *B*

47 *f*

59 *trio...* *c* *f*

71 *mf*

83 *f* *mf*

89 *f* *fine...*

# KUVVAY-İ MİLLİYE MARSİ

Halit Recep ARMAN

## Bb Trumpet & Cornette 1

1 *f* *A mf*

10 *f*

19

28 *f*

37 *B mf*

46 *mf*

55 *trio...* *C f*

71 *p*

81 *f* *p*

91

101 *f* *fine...*

# KUVVAY-İ MİLLİYE MARSİ

Halit Recep ARMAN

## Bb Trumpet 2

1 *f* *A mf*

15 *f*

30 *f* *B mf*

45 *mf*

54

66 *trio...* *C f* *p*

77 *f*

86 *p*

99 *f* *fine...*

# KUVVAY-İ MİLLİYE MARSİ

Halit Recep ARMAN

## C Bartyone

1

*f* *mf*

13

*f* *mf*

26

*f*

35

*f* *p*

46

*f* *trio...*

58

*c f*

70

*mf*

82

*f* *mf*

97

*f* *fine...*

# KUVVAY-I MİLLİYE MARSİ

Hatit Recep ARMAN

## C Bass 1

1

*f* *A mf*

14

*f* *mf*

28

*f* *f B*

40

*f*

52

*f*

62

trio...

*C f* *mf*

74

*f*

86

*mf* *f*

98

*f*

fine...

# KUVVAY-İ MİLLİYE MARSİ

Halit Recep ARMAN

## C Bass 2

1

14

22

40

52

62

trio...

74

82

94

fine...

# KUVVAY-İ MİLLİYE MARSİ

Halit Recep ARMAN

## C Bass Trombone

1

14

28

40

52

62

74

80

100

fine...

# KUVVAY-I MİLLİYE MARSİ

Halit Recep ARMAN

## C Grande Flute

 - **Section 1:** Measures 1-10, marked *f* (forte).   
 - **Section 2:** Measures 10-18, marked *mf* (mezzo-forte).   
 - **Section 3:** Measures 18-27, marked *f*.   
 - **Section 4:** Measures 27-33, marked *f*.   
 - **Section 5:** Measures 33-46, marked *mf*.   
 - **Section 6:** Measures 46-52, marked *mf*.   
 - **Section 7:** Measures 52-60, marked *f*.   
 - **Section 8:** Measures 60-67, marked *f*.   
 - **Section 9:** Measures 67-70, marked *mf*.   
 - **Section 10:** Measures 70-77, marked *f*.   
 - **Section 11:** Measures 77-84, marked *mf*.   
 - **Section 12:** Measures 84-91, marked *f*.   
 - **Section 13:** Measures 91-98, marked *f*.   

# KUVVAY-İ MİLLİYE MARSİ

Halit Recep ARMAN

## C Petite Flute

1

*f* *A mf*

18

*f*

27

*f*

35

*B mf*

44

*mf*

52

trio...

60

*c f* *mf*

70

*f*

77

*mf*

86

*f*

*f* fine...

# KUVVAY-İ MİLLİYE MARSİ

Halit Recep ARMAN

## C Tenor Trombone 1

1 *f* *mf*

13 *f* *mf*

25 *f* *f* *B*

37 *f*

49 *f* *trio...*

61 *C f*

73 *mf* *f*

85 *mf*

97 *f* *fine...*

# KUVVAY-İ MİLLİYE MARSİ

Halit Recep ARMAN

## C Tenor Trombone 2

1

12

22

32

42

52

62

72

82

92

# KUVVAY-İ MİLLİYE MARSİ

Hatit Recep ARMAN

## Drums & Cymball

1 *f* *A mf*

11 *f*

21 *mf*

31 *f* *B f*

41

51 *f*

61 *trio...* *C ff*

71 *mf*

81 *f* *mf*

91

101 *f* *fine...*

# KUVVAY-İ MİLLİYE MARSİ

Hatit Recep ARMAN

Eb Alto Sax.1 & 2

1

*f* *mf*

19

*f*

29

*mf*

37

*B* *mf*

48

*mf*

59

trio...

*c* *f* *mf*

79

*f* *mf*

99

101

*f* fine...

# KUVVAY-İ MİLLİYE MARSİ

Halit Recep ARMAN

Eb Barytone Sax.

1

14

22

32

42

trio...

52

60

68

76

84

92

100

fine...

# KUVVAY-İ MİLLİYE MARSİ

Halit Recep ARMAN

## Eb Horn 1

1

*f* *A mf*

13

*f* *B mf*

26

*f* *B f*

39

*f* *B f*

54

*f* *B f*

61

*f* *B f* *trio...*

73

*mf* *B f*

86

*mf* *B f*

99

*f* *B f* *trio...*

# KUVVAY-İ MİLLİYE MARSİ

Halit Recep ARMAN

## Eb Horn 2

1

*f* *mf*

13

*f* *mf*

26

*f* *mf*

39

*f* *mf*

55

*f*

61

*f* *mf*

73

*f* *mf*

86

*f* *mf*

99

*f*

105

*f*

111

*f*

117

*f*

123

*f*

129

*f*

135

*f*

141

*f*

147

*f*

153

*f*

159

*f*

165

*f*

171

*f*

177

*f*

183

*f*

189

*f*

195

*f*

201

*f*

207

*f*

213

*f*

219

*f*

225

*f*

231

*f*

237

*f*

243

*f*

249

*f*

255

*f*

261

*f*

267

*f*

273

*f*

279

*f*

285

*f*

291

*f*

297

*f*

303

*f*

309

*f*

315

*f*

321

*f*

327

*f*

333

*f*

339

*f*

345

*f*

351

*f*

357

*f*

363

*f*

369

*f*

375

*f*

381

*f*

387

*f*

393

*f*

399

*f*

405

*f*

411

*f*

417

*f*

423

*f*

429

*f*

435

*f*

441

*f*

447

*f*

453

*f*

459

*f*

465

*f*

471

*f*

477

*f*

483

*f*

489

*f*

495

*f*

501

*f*

507

*f*

513

*f*

519

*f*

525

*f*

531

*f*

537

*f*

543

*f*

549

*f*

555

*f*

561

*f*

567

*f*

573

*f*

579

*f*

585

*f*

591

*f*

597

*f*

603

*f*

609

*f*

615

*f*

621

*f*

627

*f*

633

*f*

639

*f*

645

*f*

651

*f*

657

*f*

663

*f*

669

*f*

675

*f*

681

*f*

687

*f*

693

*f*

699

*f*

705

*f*

711

*f*

717

*f*

723

*f*

729

*f*

735

*f*

741

*f*

747

*f*

753

*f*

759

*f*

765

*f*

771

*f*

777

*f*

783

*f*

789

*f*

795

*f*

801

*f*

807

*f*

813

*f*

819

*f*

825

*f*

831

*f*

837

*f*

843

*f*

849

*f*

855

*f*

861

*f*

867

*f*

873

*f*

879

*f*

885

*f*

891

*f*

897

*f*

903

*f*

909

*f*

915

*f*

921

*f*

927

*f*

933

*f*

939

*f*

945

*f*

951

*f*

957

*f*

963

*f*

969

*f*

975

*f*

981

*f*

987

*f*

993

*f*

999

*f*

1005

*f*

1011

*f*

1017

*f*

10

# KUVVAY-İ MİLLİYE MARSİ

Halit Recep ARMAN

## Eb Horn 3

1 *f* *A mf*

12 *f* *mf*

24 *f*

36 *f* *B*

48 *f*

58 *trio...*  
*c f*

70 *mf*

82 *f* *mf*

94 *f* *fine...*

# KUVVAY-İ MİLLİYE MARSİ

Halit Recep ARMAN

## Eb Petite Clarinette

1 *f* *A mf*

10

19

28 *f*

37 *B mf*

46 *mf* *trio...*

55 *C ff*

71 *mf*

80 *f* *mf*

90

99 *f* *fine...*

# KUVVAY-I MİLLİYE MARSİ

Halit Recep ARMAN

Oboe

1 *f* *A mf*

10 *f*

18

27 *f*

35 *B mf*

44 *mf*

52

60 *trio...* *C f* *mf*

76 *f*

87 *mf*

96 *f* *fine...*

