

"Лирическая мелодия"

Медленно, очень выразительно *p* медленный фокстрот *rit.*

3 **1** 2

5 5

10 **2** 9 3 a2 mf 3

27 *f* a2

31 3 a2

35 **3** 12

Flute I II

4

47

54

59

63

"Лирическая мелодия"

медленный фокстрот **1**
Медленно, очень выразительно *rit.*

5

5

10

27

31

35

51

57

62

"Лирическая мелодия"

Медленно, очень выразительно *rit.* **1** фокстрот

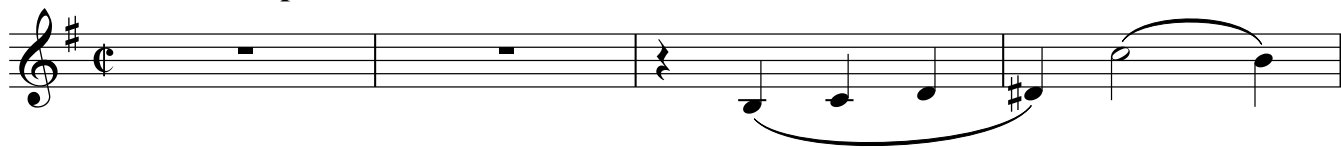

Clarinet in B \flat I

47

2

4

f

54

59

63

3

"Лирическая мелодия"

Медленно, очень выразительно *rit.* **1** *mf* медленный фокстрот

Clarinet in B \flat II III

4

47

2

f

54

a2

a2

59

59

63

a2

3

a2

a2

"Лирическая мелодия"

медленный фокстрот
Медленно, очень выразительно *rit.*

1
mf

2

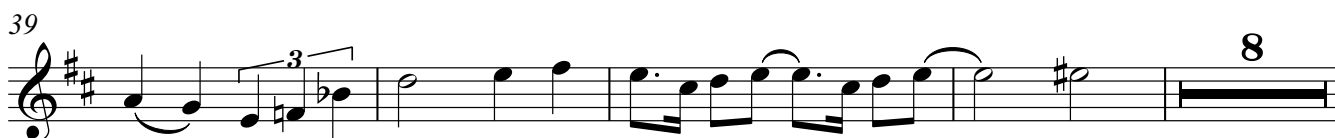
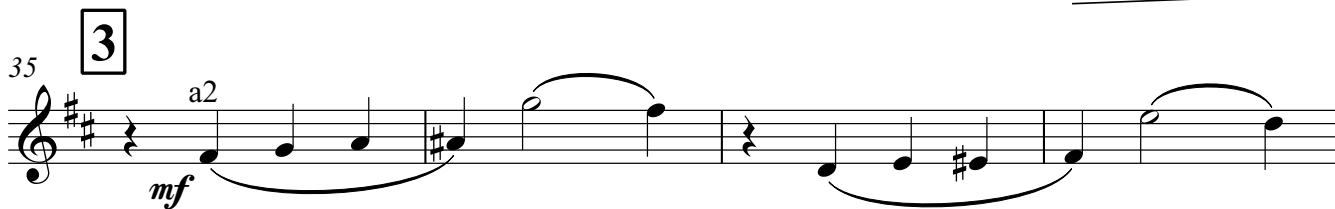
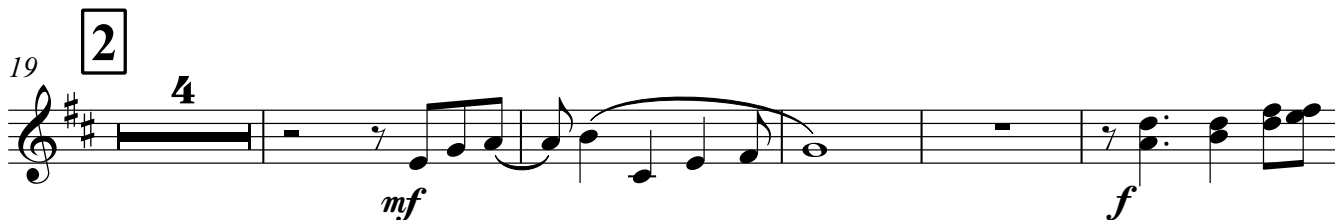
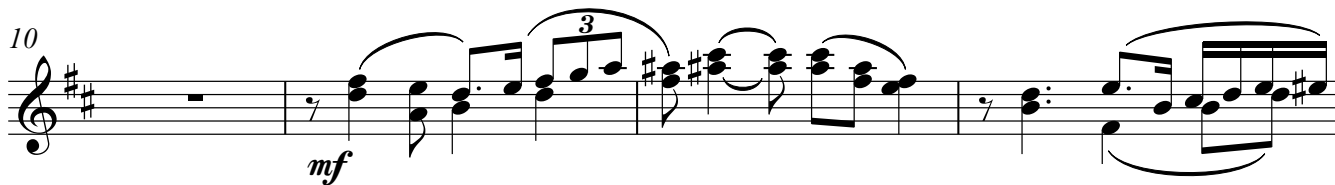
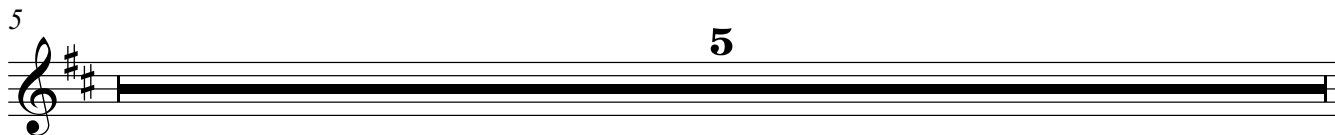
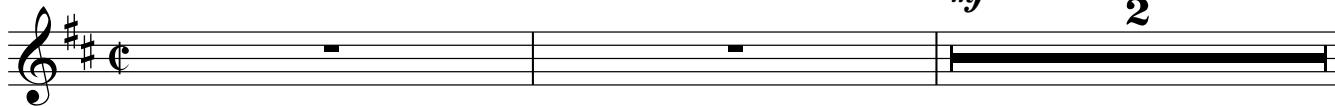

Alto Saxophone I II

51 4

8

f

63

3

a2

Tenor Saxophone

"Лирическая мелодия"

Медленно, очень выразительно медленный фокстрот *rit.* **1**

5 **2**

5 **5**

10 *mf*

14 **3**

19 **2** **4** *mf* *f*

28

31 **3**

35 **3** *mf*

39 **3** **8**

Tenor Saxophone

51 4

8

f

63

3

"Лирическая мелодия"

Медленно, очень выразительно *rit.* **1** медленный фокстрот

Horn in F I II

44

4

48

f

53

58

63

"Лирическая мелодия"

Медленно, очень выразительно *rit.* **1** медленный фокстрот

Horn in F III IV

44

4

48

f

53

58

63

"Лирическая мелодия"

Медленно, очень выразительно *rit.* медленный фокстрот **1**

5 **2**

5 **5**

10 **2** *mf*

22

27 *f*

31 **3**

35 **14** *mf* *f* a2

51 **4**

55

Trumpet in B \flat I II

"Лирическая мелодия"

медленный фокстрот **1**
Медленно, очень выразительно rit.

1 *p* 2

5 2

10

15 3 2 4 *mf*

27 *f*

31

35 3 *mf*

Trombone I II

40

44

48

a2

f

51

4

56

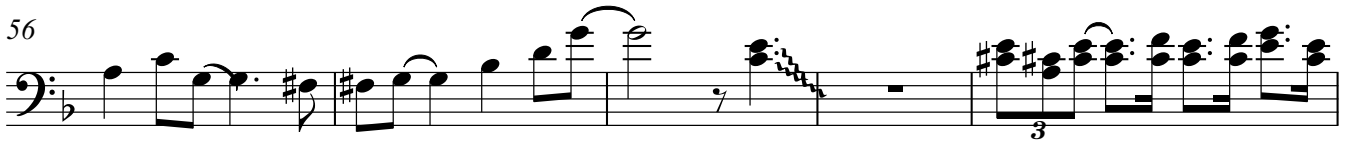

3

61

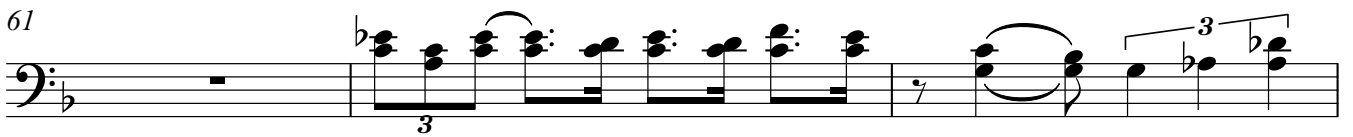

3

64

"Лирическая мелодия"

Медленно, очень выразительно *rit.* медленный фокстрот **1**

p

5

p

10

15

mf

27

31

35 **3**

mf

40

45

48

51

4

56

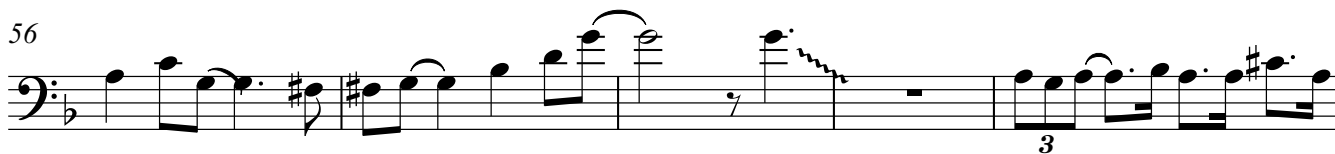

61

64

"Лирическая мелодия"

медленный фокстрот
Медленно, очень выразительно.

Drums

34

mf

38

42

46

50

54

58

62

64

"Лирическая мелодия"

Медленно, очень выразительно медленный фокстрот *rit.* **1**

5 **2**

5 **5**

10 **2** 8 *mf*

22

27 *f*

31 3

35 **3** 14 *mf* *f*

51 **4**

55

"Лирическая мелодия"

Медленно, очень выразительно медленный фокстрот *rit.* **1**

Cornet Bb II

Tenor Bb

"Лирическая мелодия"

Медленно, очень выразительно *rit.* **1** медленный фокстрот

1

5

10

19

27

31

35

43 Валт. I II
mf

47 *f*

51 **4**

56

61

64

"Лирическая мелодия"

Медленно, очень выразительно *rit.* **1** медленный фокстрот

1

5

10

19

27

31

35

43 Варт. III IV
mf

47

51 **4**

56

61

64

"Лирическая мелодия"

Медленно, очень выразительно *rit.* медленный фокстрот

5

mf a2

10

a2 a2

15

a2

19

a2

2

24

a2 a2 a2

29

a2 a2

34

a2

3

39

mf a2

39

mf a2

44

a2

4

49

a2

f

54

a2

59

a2

63

a2

Contrabass

"Лирическая мелодия"

Медленно, очень выразительно *rit.* медленный фокстрот

5

mf

10

15

19

2

24

29

f

34

3

39

mf

44

mf

44

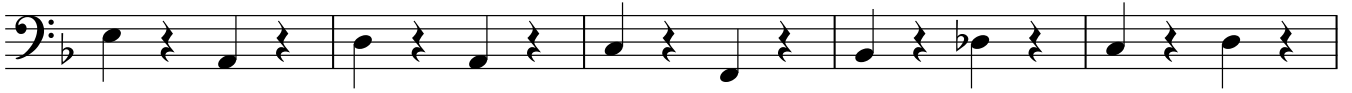

49

4

54

59

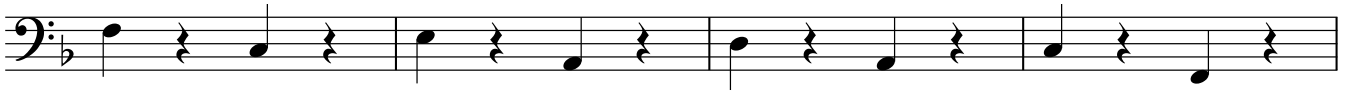

63

