

# марш "ЛТП-5"

А.ШАНДАРОВ  
обработка и набор А.Школяр

*f*

5 **1** *mf* *f*

12 *p* *f* *p* *f* **2**

17 **1.** **2.**

23 **3** *ff*

31 **1.**

39 **2.** **4** *mf*

47 *f* *p* *f* *p* *f*

53

57 *f* *mf*

67

75 *f*

80 1. 2.

Clarinet in B $\flat$

# марш "ЛТП-5"

А.ШАНДАРОВ  
обработка и набор А.Школяр

*f*

5 **1**  
*mf* *f*

12 **2**  
*p* *f* *p* *f*

17 **1.** **2.**

23 **3**  
*ff*

31 **1.**

39 **2.** **4**  
*mf*

46 *f* *p* *f* *p*

51 *f*

57 *f* *mf* 5

66 6

74 7 *f*

80 1. 2.

Clarinet in B $\flat$

# марш "ЛТП-5"

А.ШАНДАРОВ  
обработка и набор А.Школяр

*f*

5 **1**  
*mf* *f*

12 **2**  
*p* *f* *p* *f*

17 **1.** **2.**

23 **3**  
*ff*

31 **1.**

39 **2.** **4**  
*mf*

46 *f* *p* *f* *p*

51 *f*

57 *f* *mf* 5

66 6

74 7 *f*

80 1. 2.

Clarinet in B $\flat$

# марш "ЛТП-5"

А.ШАНДАРОВ  
обработка и набор А.Школяр

1. *f*

5 **1** *mf* *f*

12 **2** *p* *f* *p* *f* 1.

20 **3** *ff*

28

35 1. 2.

41 **4** *mf* *f* *p*

49 *f* *p* *f*

57 **5** *f* *mf* V.S.

66 6

74 7

80

Alto Saxophone

# марш "ЛТП-5"

А.ШАНДАРОВ  
обработка и набор А.Школяр

1

*f* *mf*

10

2

*f* *p* *f* *p* *f*

17

1. 2.

23

3

*ff*

32

1. 2.

41

4

*mf* *f* *p*

49

*f* *p* *f*

57

5

*f* *mf*

66

6

V.S.

Alto Saxophone

# марш "ЛТП-5"

А.ШАНДАРОВ  
обработка и набор А.Школяр

1

*f* *mf*

10

2

*f* *p* *f* *p* *f*

17

1. 2.

23

3

*ff*

32

1. 2.

41

4

*mf* *f* *p*

49

*f* *p* *f*

57

5

*f* *mf*

66

6

V.S.

## Alto Saxophone

74

7

*f*

1. 2.

Tenor Saxophone

# марш "ЛТП-5"

А.ШАНДАРОВ  
обработка и набор А.Школяр

1

*f* *mf*

10

2

*f* *p* *f* *p* *f*

17

1. 2.

23

3

*ff*

32

1. 2.

41

4

*mf* *f* *p*

49

*f* *p* *f*

57

5

*f* *mf*

66

6

## Tenor Saxophone

74

7

*f*

80

1.

2.

Trumpet in B $\flat$

# марш "ЛТП-5"

А.ШАНДАРОВ  
обработка и набор А.Школяр

1

*f* *mf*

7

*f* *p* <

13 2

*f* *p* *f* 1.

21 3

*ff*

29

35 1. 2.

41 4

*mf* *f* *p* <

49

*f* *p* *f*

57 5

*f* *mf* 2 2

Trumpet in B $\flat$

65 6

75 7

80

1. 2.

Snare Drum

# марш "ЛТП-5"

А.ШАНДАРОВ  
обработка и набор А.Школяр

4 *f*

5 **1** *mf* *f*

12 **2** *f* *p* *f*

20 **3** *ff*

28

35 **1.** **2.**

41 **4** *mf* *f*

49 *f* *p* *f*

56 **5** *f* *mf*

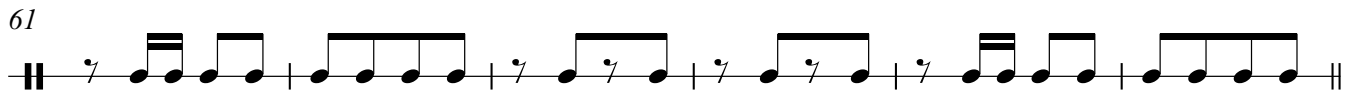

Marching Bass Drum

марш "ЛТП-5"

А.ШАНДАРОВ  
обработка и набор А.Школяр

11

21

31

41

49

57

67

75

*f* *mf* *f* *p* *f* *ff* *f* *mf* *f*

1. 2. 1. 2. 1. 2.

1. 2.

1. 2.

1. 2.

1. 2.

1. 2.

1. 2.

1. 2.

Cornet in B $\flat$

# марш "ЛТП-5"

А.ШАНДАРОВ  
обработка и набор А.Школяр

1

*f* *mf*

7

*f* *p*

13 2

*f* *p* *f*

21 3

*ff*

29

35 1. 2.

41 4

*mf* *f* *p*

49

*f* *p* *f*

57 5

*f* *mf*

2 2

65 6 2 2

75 7 *f*

80 1. 2.

Cornet in B $\flat$

# марш "ЛТП-5"

А.ШАНДАРОВ  
обработка и набор А.Школяр

1

*f* *mf*

7

*f* *p*

13 2

*f* *p* *f* 1.

21 2. 3

*ff*

29

35 1. 2.

41 4

*mf* *f* *p*

49

*f* *p* *f*

57 5

2 2

*f* *mf*

65 6

75 7

80

Horn in E $\flat$

# марш "ЛТП-5"

А.ШАНДАРОВ  
обработка и набор А.Школяр

1

7

13 2

21 2. 3

29

35 1. 2.

41 4

49

57 5

*f* *mf* *f* *p* *f* *mf*

65 6

73 7

79

Horn in E $\flat$

# марш "ЛТП-5"

А.ШАНДАРОВ  
обработка и набор А.Школяр

1

*f* *mf*

7

*f*

13 2

*f* *p*

21 3

*ff*

29

35 1. 2.

41 4

*mf* *f*

49

*f* *p*

57 5

*f* *mf*

Horn in Eb

65 6

72 7

79

Euphonium

# марш "ЛТП-5"

А.ШАНДАРОВ  
обработка и набор А.Школяр

1

*f* *mf*

10

*f* *p* *f* *p*

16

1. 2.

23

3

*ff*

32

1. 2.

41

4

*mf* *f* *p*

49

*f* *p*

57

5

*f* *mf*

66

6

## Euphonium

75 7

*f*

81

1. 2.

Euphonium

марш "ЛТП-5"

А.ШАНДАРОВ  
обработка и набор А.Школяр

1

*f* *mf*

7 *f*

13 2 *f* *p* 1.

21 2. 3 *ff*

31 1. 2.

41 4 *mf* *f*

49 *f* *p*

56 5 *f* *mf*

61

Euphonium

67 6

75 7

80

Baritone

# марш "ЛТП-5"

А.ШАНДАРОВ  
обработка и набор А.Школяр

1

*f* *mf*

10

2

*f* *p* *f* *p*

16

1. 2.

23

3

*ff*

32

1. 2.

41

4

*mf* *f* *p*

49

*f* *p*

57

5

*f* *mf*

66

6

V.S.

75 7

*f*

81

1. 2.

*f*

# марш "ЛТП-5"

А.ШАНДАРОВ  
обработка и набор А.Школяр

5 **1** *f*

13 **2** *mf* *f*

21 **3** *f* *p* *ff*

31 **1.** **2.**

40 **4** *mf* *f*

48 *f* *p*

56 **5** *f* *mf*

64 **6** *f* *mf*

73

79
