

Flute

ЛТП

Б.ИНОЗЕМЦЕВ
обр. А.Школяр

$\text{♩} = 114$ **марш**

f *mf*

5 **1**

13 **2** **1.**

21 **2.** **3** *ff*

28

34

39 **4**

45 **1.** **2.**

51 **Трио** **5** **14** *f* 3

Clarinet in B \flat

ЛТШ

Б.ИНОЗЕМЦЕВ
обр. А.Школяр

$\text{♩} = 114$ марш

f *mf*

5 1

13 2 1.

21 2. 3

ff

28

33

39 4

45 1. 2.

51 Трио 5

f *mf* V.S.

Clarinet in B \flat

ЛТШ

Б.ИНОЗЕМЦЕВ
обр. А.Школяр

$\text{♩} = 114$ марш

5 **1**

13 **2** 1.

21 **3** 2. *ff*

28

34

39 **4**

45 1. 2.

51 **5** Трио *f* 3 *mf* V.S.

60

68

74

6

f

1.

2.

mf

ЛТП

Б.ИНОЗЕМЦЕВ
обр. А.Школяр

$\text{♩} = 114$

марш

f *mf*

5 1

13 2

21 2. 3

ff

29

36 4

43 1. 2.

51 **Трио** 5

f *mf*

60

f *mf*

68

6

f

74

1.

2.

mf

Alto Saxophone

ЛІІІ

Б.ИНОЗЕМЦЕВ
обр. А.Школяр

$\text{♩} = 114$

марш

5 **1**

f

13 **2**

mf

22 **3**

ff

31

39 **4**

46 **5**

51 **Трио** **5**

f 3 *mf*

60

Alto Saxophone

68

74

Alto Saxophone

ЛІПІ

Б.ИНОЗЕМЦЕВ
обр. А.Школяр

♩ = 114

марш

5

f

13

mf

22

1. 2.

31

ff

39

1.

46

1. 2.

51

f 3 *mf*

60

5

Alto Saxophone

68

f

74

1. 2.

mf

Tenor Saxophone

ЛТII

Б.ИНОЗЕМЦЕВ
обр. А.Школяр

♩ = 114

марш

1. *f*

5 **1** *mf*

13 **2** **1.**

21 **2.** **3** *ff*

30

38 **4**

44 **1.** **2.**

51 **Трио** **5** *f* *3* *mf*

60

Tenor Saxophone

68 6

f

74

1. 2.

mf

Trumpet in B \flat

ЛТШ

Б.ИНОЗЕМЦЕВ
обр. А.Школяр

$\text{♩} = 114$

марш

1. *f* *mf*

5 **1**

13 **2** 1.

21 **3** 2. *ff*

29

36 **4**

43 1. 2.

51 **Трио** **5** **15** *f* 3

Trumpet in B \flat

68 6

73

1. 2.

Snare Drum

ЛТП

Б.ИНОЗЕМЦЕВ
обр. А.Школяр

$\text{♩} = 114$ марш

f

5 **1**

mf

12 **2**

mf

17 **1.** **2.**

mf

23 **3**

ff

30

ff

37 **4**

ff

44 **1.** **2.**

ff

Трио

51 **3** **5**

f *mf*

Snare Drum

59

67

73

Marching Bass Drum

ЛІПІ

Б.ИНОЗЕМЦЕВ
обр. А.Школяр

♩ = 114

Марш

11 **f** **mf**

21 **ff**

30 **ff**

39 **ff**

47 **ff**

51 **f** **mf**

60 **f**

69 **f**

77 **f**

Marching Bass Drum

74

Cornet in B \flat

ЛТШ

Б.ИНОЗЕМЦЕВ
обр. А.Школяр

$\text{♩} = 114$

марш

1. *f* *mf*

5 **1**

13 **2** 1.

21 **3** 2. *ff*

29

36 **4**

43 1. 2.

51 **Трио** **5** **14** *f* 3

67 6

f

73

1. | 2.

Cornet in B \flat

ЛТШ

Б.ИНОЗЕМЦЕВ
обр. А.Школяр

$\text{♩} = 114$

марш

5 **1**

f *mf*

13 **2**

21 **3**

ff

29

36 **4**

43 **1.** **2.**

51 **Трио** **5**

f

68 6

f

74

1. 2.

Horn in E \flat

ЛТII

Б.ИНОЗЕМЦЕВ
обр. А.Школяр

$\text{♩} = 114$

марш

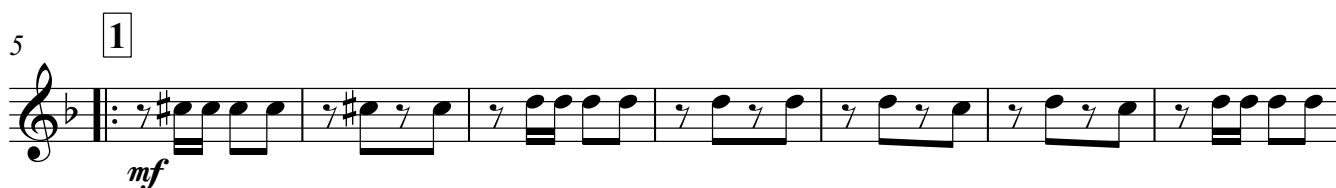

47 2. Трио

f 3 *mf*

53 5

61

69 6

f

74 1. 2.

mf

Horn in E \flat

ЛТШ

Б.ИНОЗЕМЦЕВ
обр. А.Школяр

$\text{♩} = 114$

марш

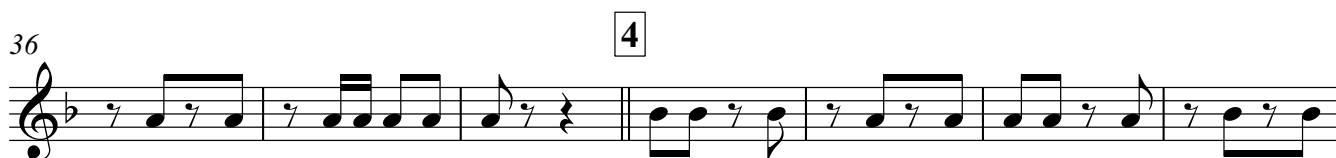
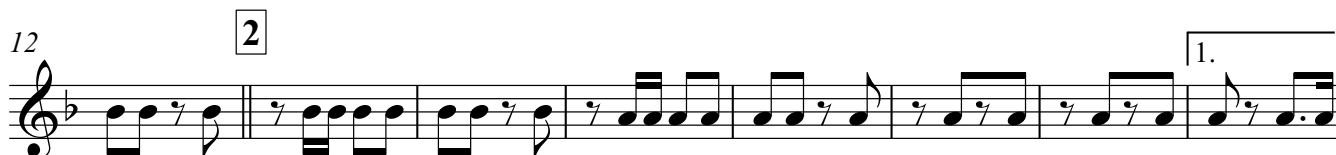

47 2. Трио

53 5

60

68 6 *f*

74 1. 2. *mf*

Euphonium

ЛТII

Б.ИНОЗЕМЦЕВ
обр. А.Школяр

♩ = 114

марш

1 *f*

5 **1** *mf*

13 **2** *f* **1.**

21 **2.** **3** *ff*

30

38 **4**

44 **1.** **2.**

51 **Трио** **5** *f* *mf*

60

Euphonium

69 6

f

75

1. 2.

mf

Euphonium

ЛТШ

Б.ИНОЗЕМЦЕВ
обр. А.Школяр

♩ = 114

марш

5

f

12

1

mf

20

2

1.

28

3

ff

37

4

44

1.

47 2. Трио

f *mf*

53 5

61

69 6

74 1. 2.

mf

Baritone

ЛТII

Б.ИНОЗЕМЦЕВ
обр. А.Школяр

$\text{♩} = 114$

марш

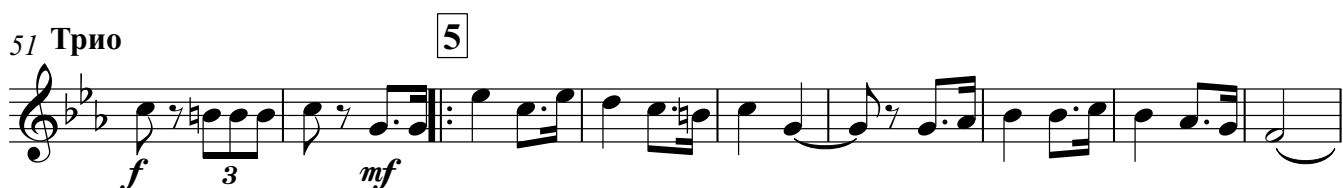
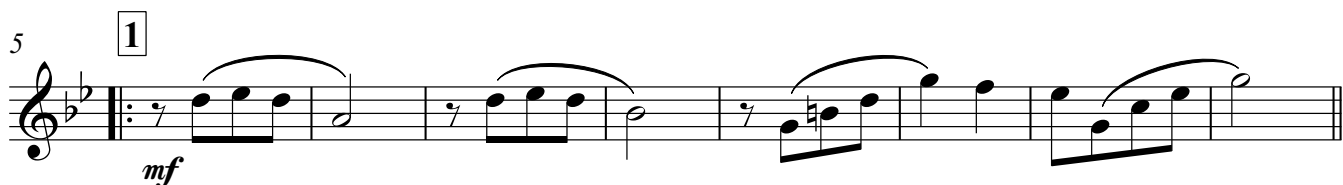

69 6

f

75

1. 2.

mf

ЛІІІ

Б.ИНОЗЕМЦЕВ
обр. А.Школяр

♩ = 114

марш

1. *f*

5 **1** *mf*

13 **2** 1.

21 **3** *ff*

30

38 **4**

44 1. 2.

51 **5** *f* *mf* **Трио**

59

67

6

73

1.

2.
