

Лунный свет

10

3

10

3

3

3

3

3

14

14

*p*

*p*

*p*

*p*

*p*

*p*

18

18

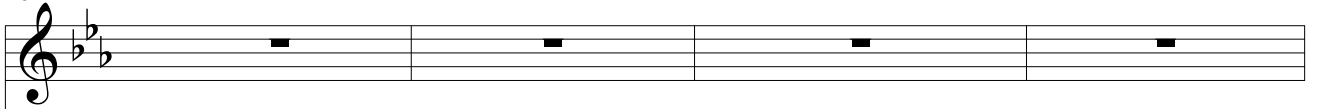

28

28

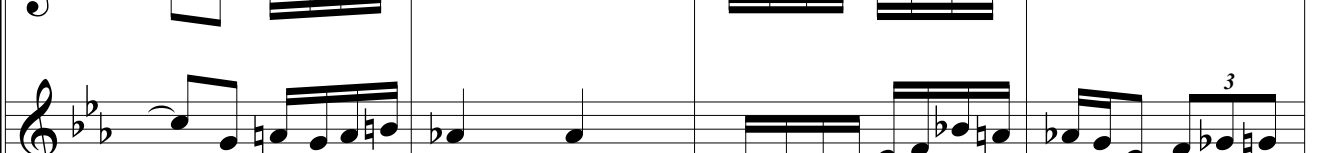
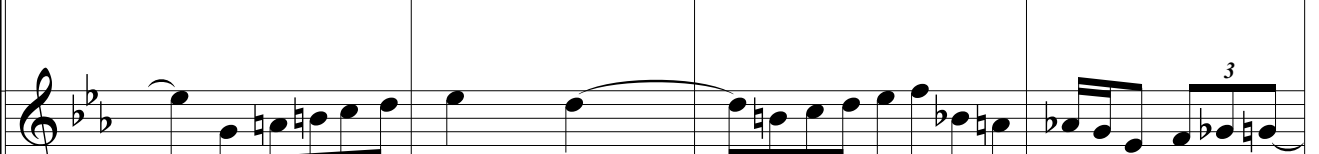
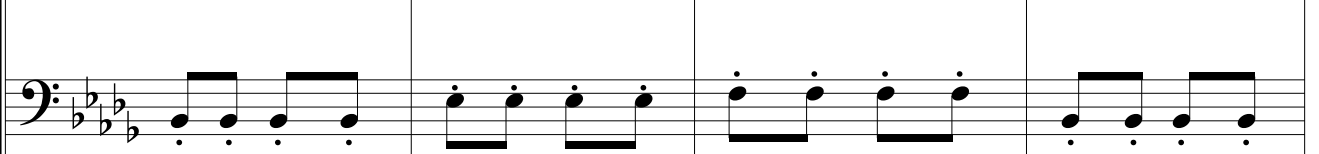
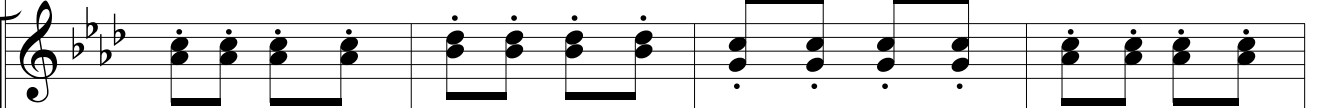

32

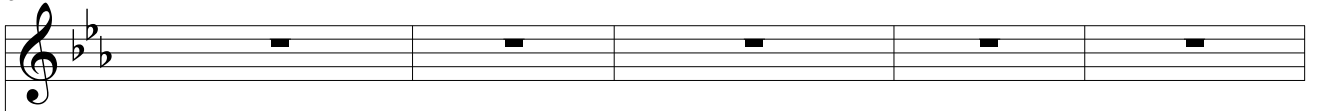

32

42

42

52

52