

# ЛЮБИМЕЦ БАСИСТА

Флейта

## марш

Обработка  
В.ВОРОБЬЕВА

$\text{♩} = 120$

*f* 3 3 3 3 3 3

*p* 3 *f* 3 3

*p* *f*

*mf* *f* 3 3

1. 2. 4 3

5 1. 2.

6 8 7 8

*f* 3

8 *f*

9 1. 2.

# ЛЮБИМЕЦ БАСИСТА

Кларнет Б I

## марш

Обработка  
В.ВОРОБЬЕВА

$\text{♩} = 120$

*f* 3 3 3 3 3 3

3 3 *p*

3 *f* 3 3 *p*

2 *f*

3 *mf* *f* 3 3

1. 2. 4 3

5 1. 2.

6 8 7 8

*f* 3

8 *f*

9 1. 2.

# ЛЮБИМЕЦ БАСИСТА

## марш

Обработка  
В.ВОРОБЬЕВА

$\text{♩} = 120$

*f* 3 3 3 3 3 3

3 3 *p* 1

3 *f* 3 3 *p*

2 *f*

3 *mf* *f* 3 3

1. 2. 4 3

5 1.

2. 3 3

6 8 7 8 *f* 3

8 *f*

9 1. 2.

# ЛЮБИМЕЦ БАСИСТА

## марш

Обработка  
В.ВОРОБЬЕВА

$\text{♩} = 120$

*f* 3 3 3 3 3 3

3 3 *p* 1

3 *f* 3 3 *p*

2 *f*

3 *mf* *f* 3 3

1. 2. 3 4 *ff*

5 1. 2. 3 3

6 *f* 3 *p* *mf*

7 3 *p*

8 *f*

9 1. 2.

# ЛЮБИМЕЦ БАСИСТА

Альт-саксофон II

## марш

Обработка  
В.ВОРОБЬЕВА

♩ = 120

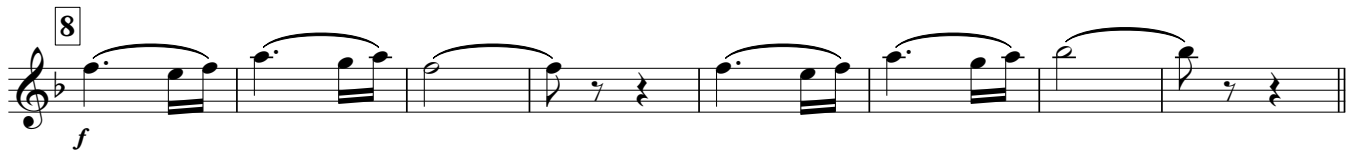
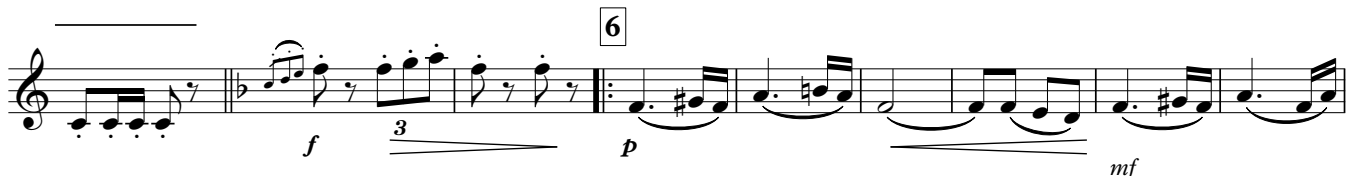

# ЛЮБИМЕЦ БАСИСТА

## марш

Обработка  
В.ВОРОБЬЕВА

♩ = 120

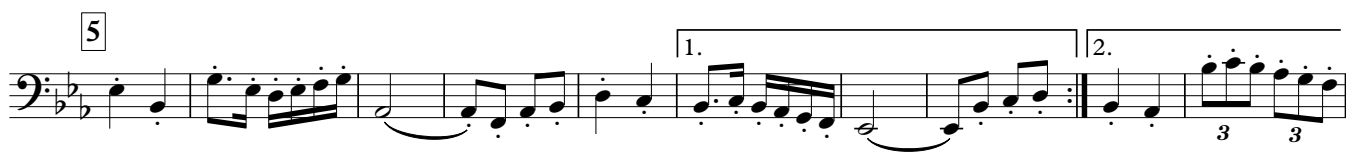
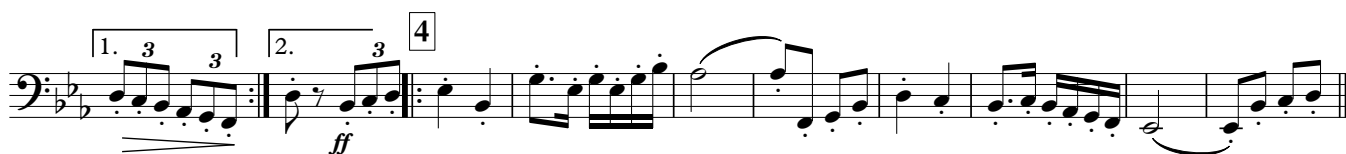

# ЛЮБИМЕЦ БАСИСТА

## марш

Обработка  
В. ВОРОБЬЕВА

$\text{♩} = 120$

# ЛЮБИМЕЦ БАСИСТА

Корнет Б I

марш

Обработка  
В.ВОРОБЬЕВА

♩ = 120

The eleventh staff of the musical score, marked with first and second ending brackets labeled '1.' and '2.'. It features a melodic line with eighth notes and includes a triplet marking.

# ЛЮБИМЕЦ БАСИСТА

Корнет Б II

марш

Обработка  
В.ВОРОБЬЕВА

♩ = 120

*f* 3 3 3 3 3 3 3 3 3 3 3 3

1 *p* 3

2 *f* 3 3 *p* *f*

3 *mf* *f* 3 3

1. 2. 4 3

5 1.

2. 3

6 8 7 8 *f* 3

8 *f*

9 1. 2.

# ЛЮБИМЕЦ БАСИСТА

Валторна Эс I

## марш

Обработка  
В.ВОРОБЬЕВА

♩ = 120

*f* 3 3 3 3 3 3 3 3 3 3 3 3

1

*p*

2

*f* *p* *f*

3

*mf* *f* 3 3 3 3 3 3

1. 2. 4

5

1.

2.

6

*f* 3 *p* *mf*

7

*p*

8

*f* 3 3 3 3 3 3 3 3

9

3 3 3 3

1. 2.

3 3

# ЛЮБИМЕЦ БАСИСТА

Валторна Эс II

## марш

Обработка  
В.ВОРОБЬЕВА

♩ = 120

*f* 3 3 3 3 3 3 3 3 3 3 3 3

1 *p*

2 *f* *p* *f*

3 *mf* *f* 3 3 3 3

1. 2. 4 3

5 1.

2.

6 *f* *p* *mf*

7 *p*

8 *f* 3 3 3 3 3 3 3 3 3 3 3 3

9 3 3 1. 2.

# ЛЮБИМЕЦ БАСИСТА

Тенор Б II

## марш

Обработка  
В.ВОРОБЬЕВА

♩ = 120

*f* 3 3 3 3 3 3 3 3 3 3 3 3

1 *p*

2 *f* *p* *f*

3 *mf* *f* 3 3 3 3

4 *ff* 3

5 1. 2. 3

6 *f* 3 *p* *mf*

7 *p*

8 *f* 3 3 3 3 3 3 3 3 3 3 3 3

9 3 3 3 3 3 3 3 3

1. 2.

# ЛЮБИМЕЦ БАСИСТА

Тенор Б I

## марш

Обработка  
В.ВОРОБЬЕВА

♩ = 120

*f* 3 3 3 3 3 3 3 3 3 3 3 3

3 1 *p*

*f* 3 *p* *f*

3 *mf* *f* 3 3

1. 3 3 2. 4 *ff*

5 1. 2. 3

6 *f* 3 *p* *mf*

7 *p*

8 *f* 3 3 3 3 3 3 3 3

9 3 3 1. 2.

# ЛЮБИМЕЦ БАСИСТА

Баритон Б

## марш

Обработка  
В.ВОРОБЬЕВА

♩ = 120

# ЛЮБИМЕЦ БАСИСТА

## марш

Обработка  
В.ВОРОБЬЕВА

♩ = 120

# ЛЮБИМЕЦ БАСИСТА

Бас Б II

## марш

Обработка  
В.ВОРОБЬЕВА

♩ = 120

*f*

*p*

*f* *p* *f*

*mf* *f*

*ff*

*f* *p* *mf*

*f* *p* *mf*

*p*

*f*

*f*

*f*