

Кларнет Б I

МАРШ

Д. САЛИМАН-ВЛАДИМИРОВ

Бодро

8

1

mf

2

mf

3

1. 2.

3

f

4

2

f

Кларнет Б I

5 *mf*

f

6

Fine

2 7 *mf*

8 *poco*

a poco cresc. f

9

10

Кларнет Б II

МАРШ

Д. САЛИМАН-ВЛАДИМИРОВ

Бодро

8

1

mf

2

mf

3

1. 2. 3

f

4

2

f

5

mf

6

f

Fine

Кларнет Б II

2 7

mf

8

9

poco a poco cresc. *f*

10

f

§

МАРШ

Музыка Д. САЛИМАН-ВЛАДИМИРОВА

♩ Бодро 4

Валторна Эс I

Валторна Эс II

МАРШ

Музыка Д. САЛИМАН-ВЛАДИМИРОВА

Бодро

4 *f* 1

1 *mf*

2 *mf*

1. 2. 3 7

4 6 5 *f* *mf*

f

6

7 *f* Fine

7 *f* *mf*

8

Валторна Эс II

poco a poco cresc.

9

10

Труба Б

МАРШ

Музыка Д. САЛИМАНА-ВЛАДИМИРОВА

♩ Бодро

f

1

mf

2

mf

1. 2. **3**

mf *cresc.*

3

f

4

mf *cresc.*

5

f

mf

6

f

7

8

3

Fine

Труба Б

9

mf *poco* *a poco* *cresc.* *f*

10

Тромбон

МАРШ

Музыка Д. САЛИМАН-ВЛАДИМИРОВА

Бодро 4

f

1

mf

2

mf

1.

2.

3

7

4

6

f

5

f

mf

6

f

f

6

f

Fine

Тромбон

7

8

poco a poco cresc.

f

9

10

§

Мал. барабан

МАРШ

Музыка Д. САЛИМАН-ВЛАДИМИРОВА

Бодро

2/4

1

mf

2

mf

1.

2.

3

mf

cresc.

4 6

5

f

mf

6

Fine

7

mf

8

росо а росо

Тарелки и большой барабан

МАРШ

Музыка Д. САЛИМАН-ВЛАДИМИРОВА

Бодро

Тарелки и большой барабан

8

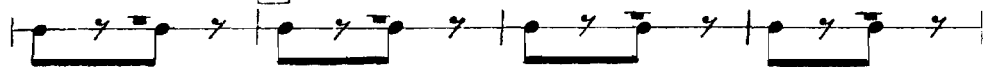

9

poco

a

poco

cresc.

f

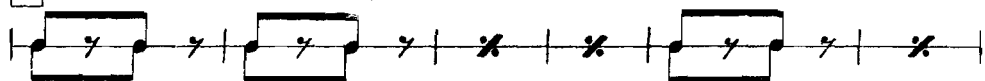

10

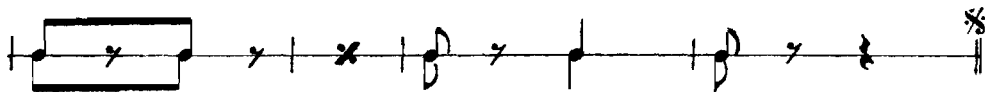
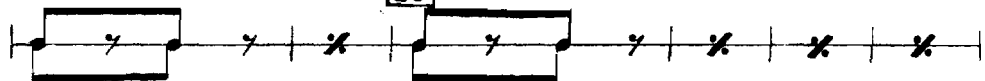

Корнет Б I

МАРШ

Музыка Д. САЛИМАН-ВЛАДИМИРОВА

♩ Бодро

f

1

mf

2

mf

1.

2.

3

mf *cresc.*

3

f

4

mf *cresc.*

3

Корнет Б I

Корнет Б II

МАРШ

Музыка Д. САЛИМАН-ВЛАДИМИРОВА

♩ Бодро

f 1

mf 2

mf

1. 2. 3 *mf*

cresc. 3 *f* 4

mf cresc. 3

5 *f*

mf 6

f

f

Fine

Корнет Б II

Альт Эс I

МАРШ

Музыка Д. САЛИМАН-ВЛАДИМИРОВА

Бодро

4

1

1

mf

2

mf

1. 2. 3

7

f

4 6

5

f *mf*

6

7

f *mf*

8

Fine *f* *mf*

poco a poco cresc.

Альт Эс I

МАРШ

Музыка Д. САЛИМАН-ВЛАДИМИРОВА

♩ Бодно
4

1

mf

2

mf

3

1. 2. 7

f

4 6

f mf

5

6

f

7

Fine f mf

8

9

poco a poco cresc.

f

АЛЫТ ЭС II

§

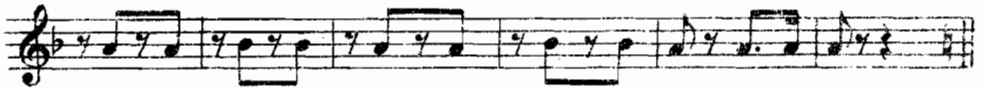

Тенор Б I

МАРШ

Музыка Д. САЛИМАН-ВЛАДИМИРОВА

Бодро
♩

f

1
mf

2
mf

3
1. 2. 1

mf cresc. *f*

4 1

Тенор Б I

Тенор Б II

МАРШ

Музыка Д. САЛИМАН-ВЛАДИМИРОВА

Бодро

4 1

1 *f*

mf

2

1. 2. 3 3

4 6

f

5 *f* *mf*

6 *f*

Fine

7 *f* *mf*

8

poco a poco cresc. *f*

Тенор Б II

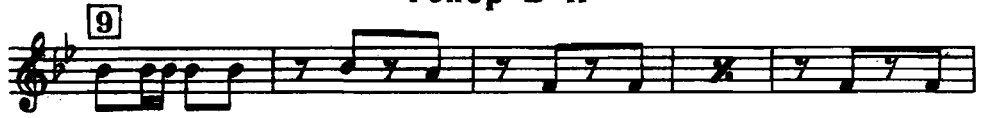

Баритон Б

МАРШ

Музыка Д. САЛИМАН-ВЛАДИМИРОВА

♩ Бодро 4

f

1.

mf

2.

mf

1.

2.

1

mf 3 *cresc.*

f

4

1

Баритон Б

МАРШ

Музыка Д. САЛИМАН-ВЛАДИМИРОВА

Бодро

$\frac{3}{4}$ 4

1

1 *f*

mf 2

mf 1. 2. 3 3

4 6 *f* *f*

5 *f* *mf* 6

f 7 *f* *mf* Fine

8 *f*

9

Бас I

10

⌘

Бас II

МАРШ

Музыка Д. САЛИМАН-ВЛАДИМИРОВА

Бодро

$\frac{2}{4}$ 4

1

1

f

mf

2

mf

1.

2.

3 3

f

4 6

f

5

mf

Бас II

6

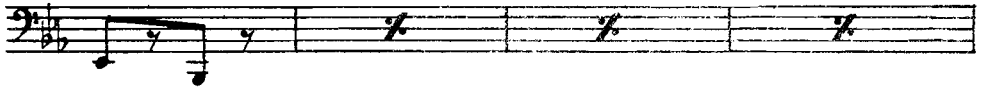

7

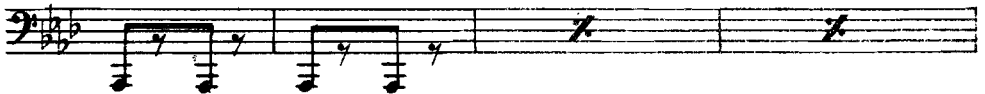

8

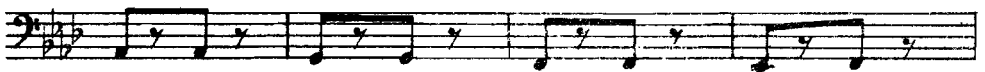
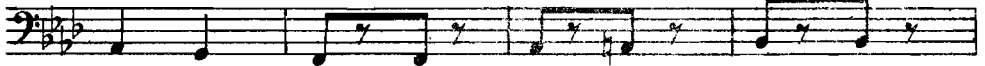

9

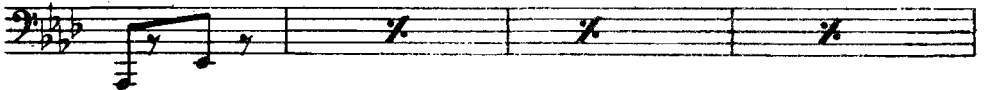

10

