

# Марш для воспитанников

CLARINET IN B $\flat$  1

Посвящается Ю.Белишову

В.Тихонов

**TEMPO DI MARCIA** (♩ = 110) 1

10 2

17 1

"Из-за острова на стрежень" (РНИ)

21 2. 3

29 4

36 5

44 6

52 7

60 *Конец* 8

"Песнь Ярославлю" (В.Тихонов)

66 8

*mf - f*

CLARINET IN B $\flat$  1

74 9

82 10

90 11

98 12.

# Марш для воспитанников

CLARINET IN B $\flat$  2. 3

Посвящается Ю.Белишову

В.Тихонов

**TEMPO DI MARCIA** (♩ = 110) 1

10 2

19 1. 2. 3

27 4

33

38 5

45 6

53 7

62

66 8

"Из-за острова на стрежень" (РНП)

"Песнь Ярославлю" (В.Тихонов)

Конец

*mf - f*

CLARINET IN B $\flat$  2. 3

74 9

82 10

90 11

98 12.

# Марш для воспитанников

ALTO SAXOPHONE 1, 2

Посвящается Ю.Белишову

TEMPO DI MARCIA (♩ = 100)

В.Тихонов

1 (играть при повторении)

**8** "Песнь Ярославлю" (В.Тихонов)  
(играть при повторении) ALTO SAXOPHONE 1. 2

66 *f*

74 **9**

82 **10**

90 **11**

98 **2.**

# Марш для воспитанников

TENOR SAXOPHONE 1. 2

Посвящается Ю.Белишову

В.Тихонов

TEMPO DI MARCIA (♩ = 110)  1 (играть при повторении)

11  *f* *mf*

19  1 2 3 "Из-за острова на стрежень" (РНП) *f*

27  4

36  5

45  6 *mp*

54  7

60  *Конец* *ff* 3 3 3 3

66  8 "Песнь Ярославлю" (В.Тихонов) (играть при повторении) *f*

74  9

TENOR SAXOPHONE 1. 2

82 10

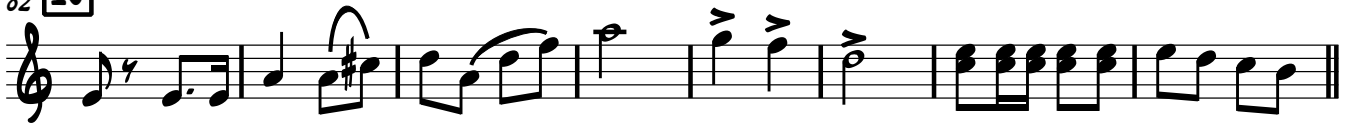

90 11

98 12

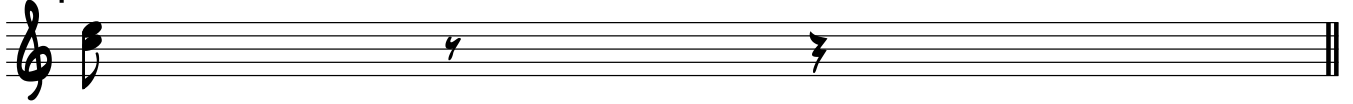

# Марш для воспитанников

BARITONE SAXOPHONE

Посвящается Ю.Белишову

В.Тихонов

TEMPO DI MARCIA (♩ = 110)

1 (играть при повторении)

BARITONE SAXOPHONE

74 **9**

82 **10**

90 **11**

98 **2.**

# Марш для воспитанников

HORN IN F 1, 2

Посвящается Ю.Белишову

В.Тихонов

TEMPO DI MARCIA (♩ = 110)

HORN IN F 1. 2

73

9

80

10

87

11

93

1.

98

2.

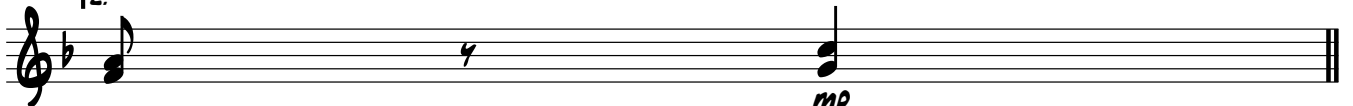

HORN IN F 3. 4

73

9

80

10

87

11

93

1.

98

2.

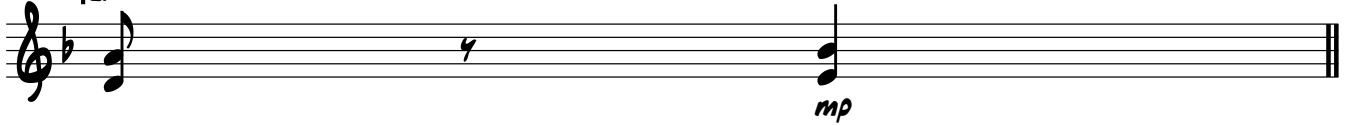

# Марш для воспитанников

TRUMPET IN B $\flat$  1, 2

Посвящается Ю.Белишову

В.Тихонов

TEMPO DI MARCIA (♩ = 110)

5 **1** *f* *mp*

13 **2** (*mp - mf*) *tr*

19 **3** "Из-за острова на стрежень" (РНП) *f*

24

30 **4**

38 **5** *mp*

46 **6**

53 **7** *tr*

59 *tr* *ff* *3* *3* *3* *ff* *3*

Конец

TRUMPET IN B $\flat$  1. 2

8 "Песнь Ярославлю" (В.Тихонов)

65

mf - f

74 9

82 10

90 11

98 2.

mp

# Марш для воспитанников

TROMBONE 1, 2

Посвящается Ю.Белишову

В.Тихонов

TEMPO DI MARCIA (♩ = 110)

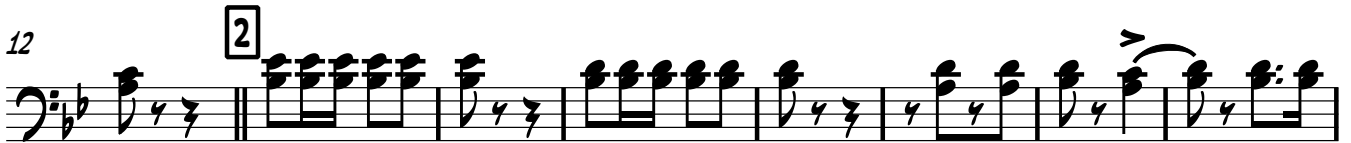
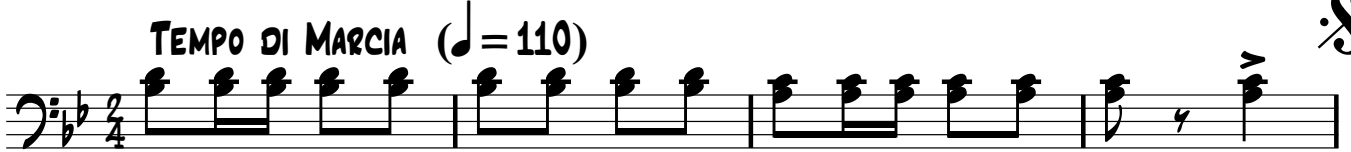

"Из-за острова на стрежень" (РНП)

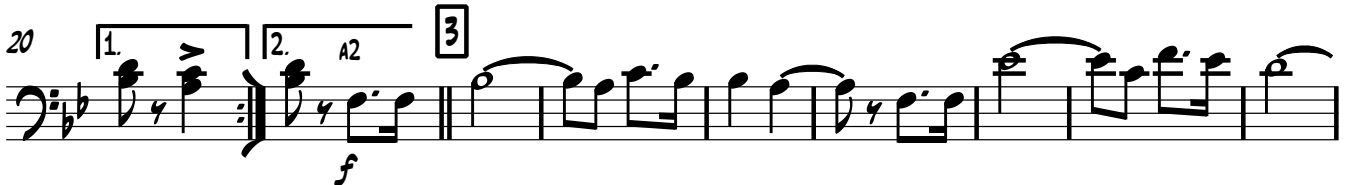

"Песнь Ярославлю" (В.Тихонов)

TROMBONE 1. 2

73

9

80

10

87

11

93

1.

98

2.

*mp*

TROMBONE 3

74 **9**

82 **10**

90 **11**

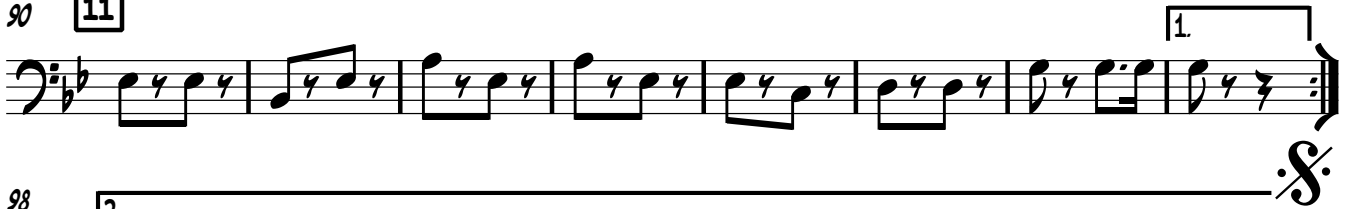

98 **12**

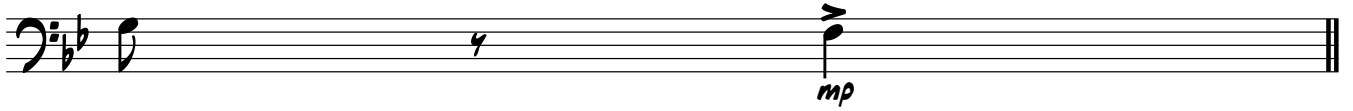

# Марш для воспитанников

DRUM SET

Посвящается Ю.Белишову

В.Тихонов

**TEMPO DI MARCIA** (♩ = 110)

5 **1** (*mp - mf*)

13 **2** (*mp*)

"Из-за острова на стрежень" (РНП)

21 **3** (*f*)

29 **4** (*f*)

37 **5** (*f*) (4)

46 **6** (*mp*)

54 **7** (*mp*) *Конец*

62 *ff* 3 3 3 3

66 **8** "Песнь Ярославлю" (В.Тихонов) (*mf - f*) (4)

DRUM SET

70

74 **9**

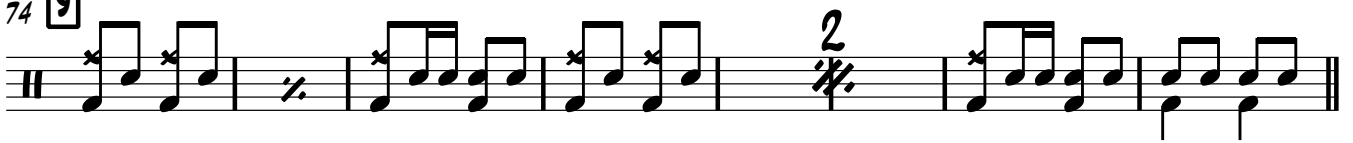

82 **10**

90 **11**

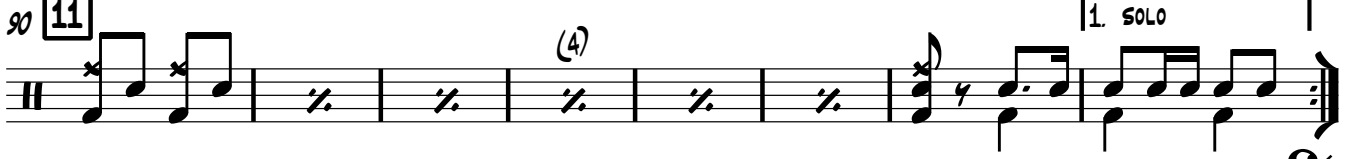

98 **2.**

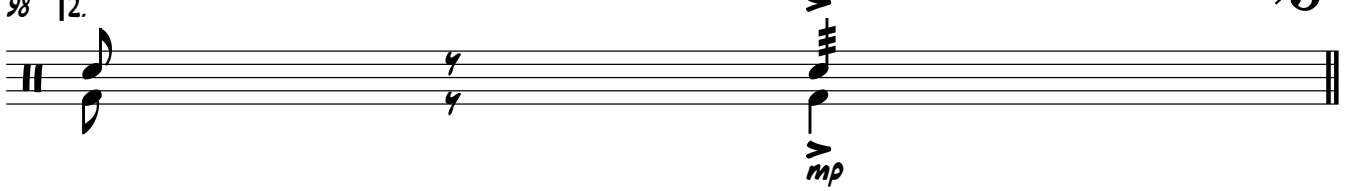

# Марш для воспитанников

ELECTRIC GUITAR

Посвящается Ю.Белишову

В.Тихонов

TEMPO DI MARCIA (♩ = 110)

8b F7 1 8b F7

7 8b F7 8b G7 Cm F7

13 2 Eb 8b D7 Gm F7 8b 1. F7

"Из-за острова на стрежень" (РНИ)

21 8b 3 8b F7 (4) 8b

30 4 Eb 8b 8b F7 8b

38 5 Eb 8b 8b F7 8b

45 F7 6 8b F7 8b F7 8b G7 Cm

53 F7 7 Eb 8b D7 Gm F7

60 8b // Конец 8b° 8b 8b

"Песнь Ярославлю" (В.Тихонов)

66 8 D7 Gm6 D7 Gm7

ELECTRIC GUITAR

73 Gm7 9 C9/7 F7 Bb

80 D7 D9 10 Dø G7 Cm7 F7

87 Bb6 11 Eb7+

92 A7 Cm6/F D7 Gm 1.

98 2. Gm F7

# Марш для воспитанников

CORNET IN B $\flat$  1

Посвящается Ю.Белишову

В.Тихонов

TEMPO DI MARCIA (♩ = 110)

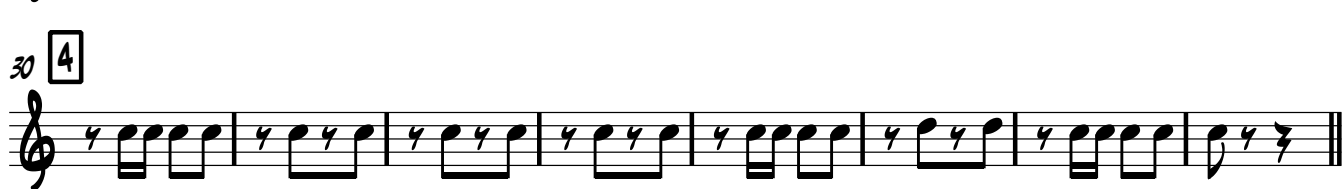
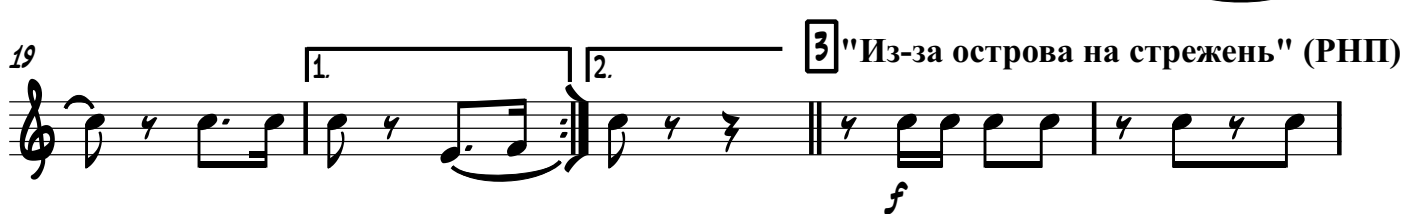

CORNET IN B $\flat$  1

66 **8** "Песнь Ярославлю" (В.Тихонов)

74 **9**

82 **10**

90 **11**

98 **12.**

# Марш для воспитанников

CORNET IN B $\flat$  2

Посвящается Ю.Белишову

В.Тихонов

TEMPO DI MARCIA (♩ = 110)

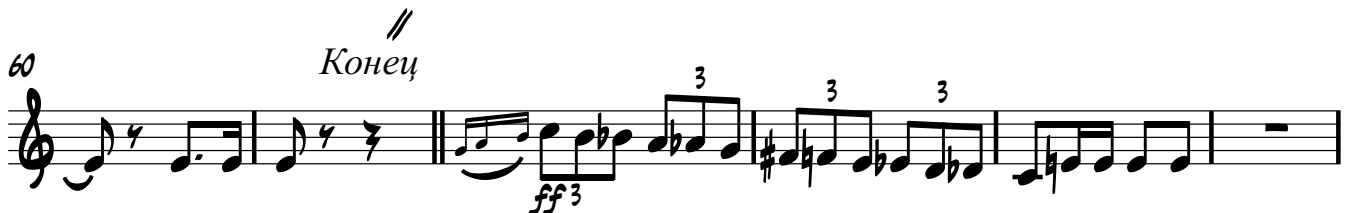
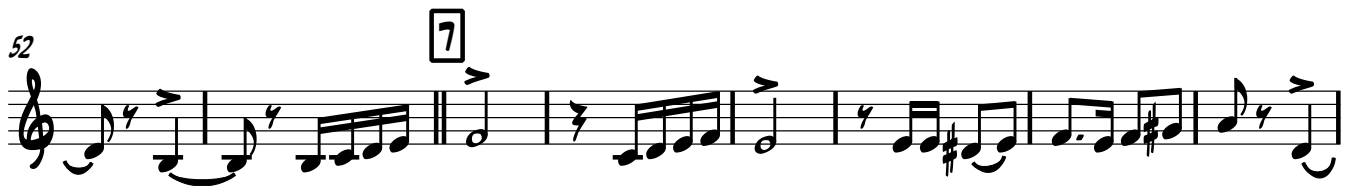
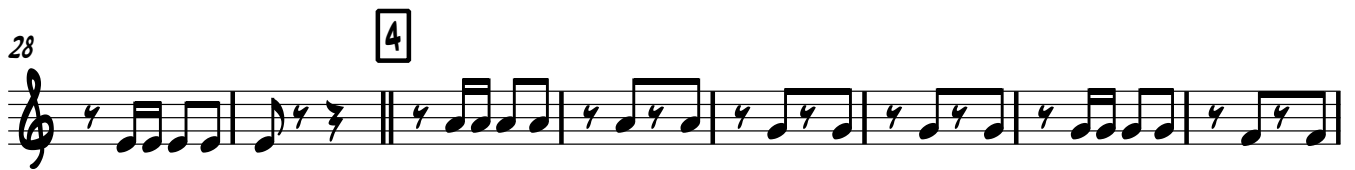

# Марш для воспитанников

EUPHONIUM

Посвящается Ю.Белишову

В.Тихонов

TEMPO DI MARCIA (♩ = 110)

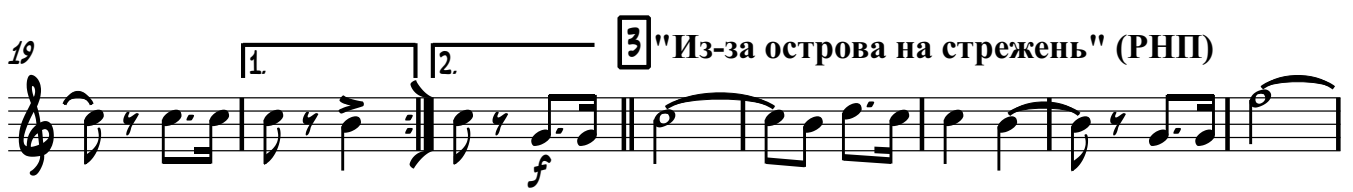

EUPHONIUM

74 **9**

82 **10**

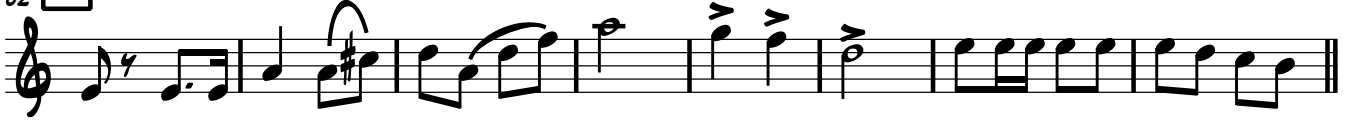

90 **11**

98 **12**

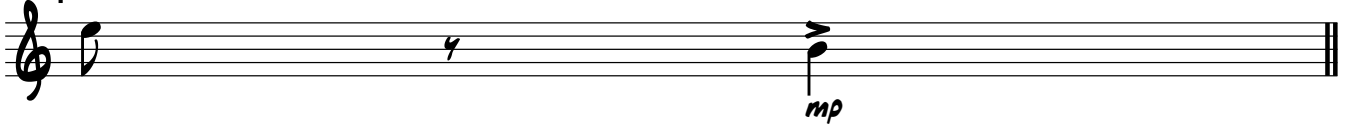

BARITONE

74 **9**

82 **10**

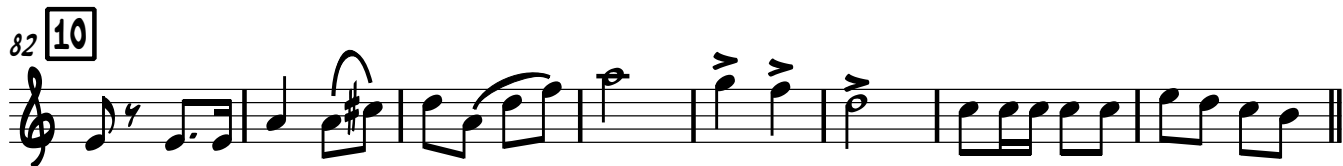

90 **11**

98 **12.**

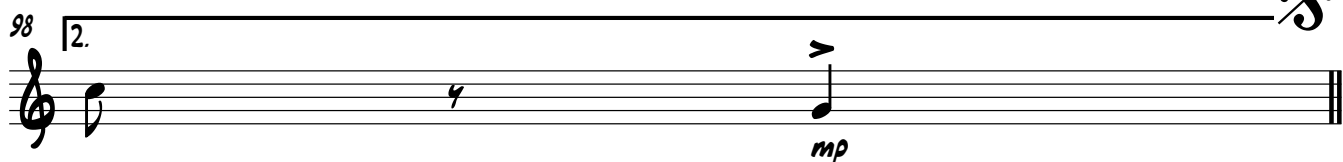

# Марш для воспитанников

TUBA

Посвящается Ю.Белишову

В.Тихонов

TEMPO DI MARCIA (♩ = 110)

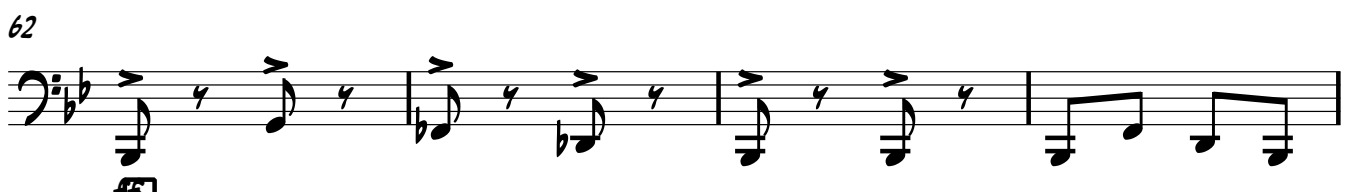
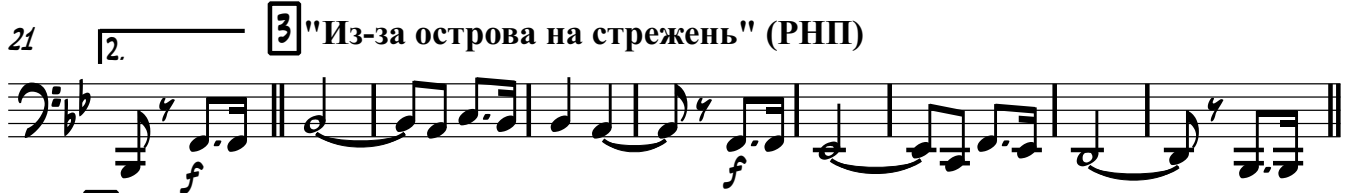

TUBA

74 **9**

82 **10**

90 **11**

98 **12**

# Марш для воспитанников

BASS GUITAR

Посвящается Ю.Белишову

TEMPO DI MARCIA (♩ = 110)

1.   
(mp - mf)

В.Тихонов

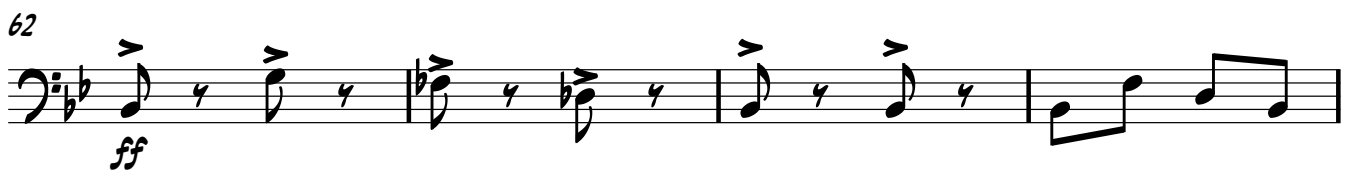

BASS GUITAR

74 **9**

82 **10**

90 **11**

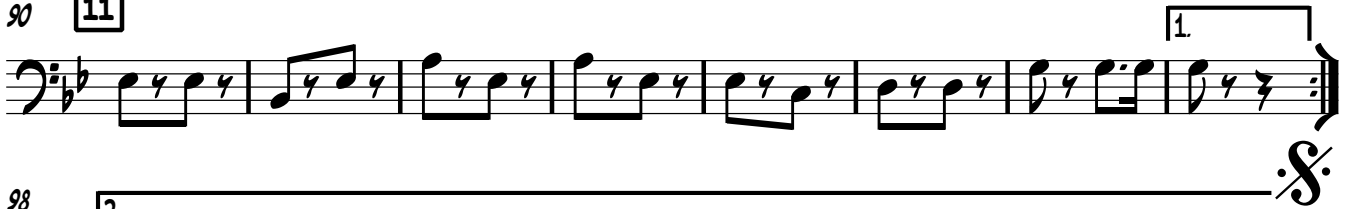

98 **12.**

