

# Марш

Clarinet in B $\flat$

Инструментовка П.Макарова

*f*

5 **1**

*mf*

11

16

21 **2**

*mf*

27

32

37 **3**

*f*

44 **4**

52 **5**

*f*

Clarinet in B $\flat$

61 6 1. | 2.

70 7 Трио 2

*mp*

80

89 8 *f*

94

99 9

105 Конец

# Марш

Инструментовка П.Макарова

1 *f*

5 **1** *mf*

13 *mf*

21 **2** *mf*

29 *mf*

37 **3** *f*

44 **4** *f*

52 **5** *f*

61 **6** *f*

70 **7** *mp* **Трио** **2**

74

83

91

8

*f*

9

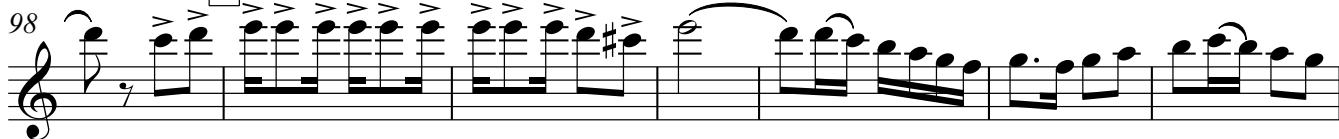

105

Конец

# Марш

Clarinet in B $\flat$

Инструментовка П.Макарова

*f*

5 **1**

*mf*

13

21 **2**

*mf*

29

37 **3**

*f*

44 **4**

52 **5**

61 **6**

1. 2.

70 **7** Трио

*mp* 2

Clarinet in B $\flat$

74

83

91 **8**

98

105

Конец

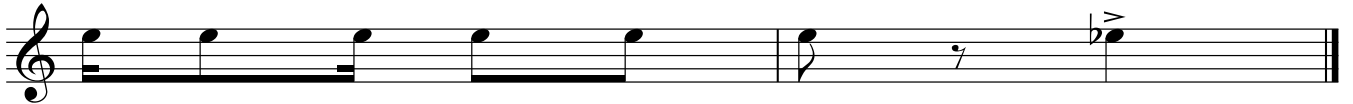

60 6

66

70 7 Трио

77

84

91 8

98 9

105 Конец

Horn in F

# Марш

Инструментовка П.Макарова

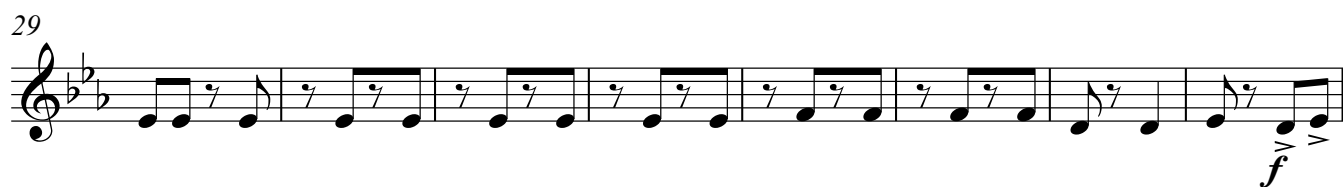
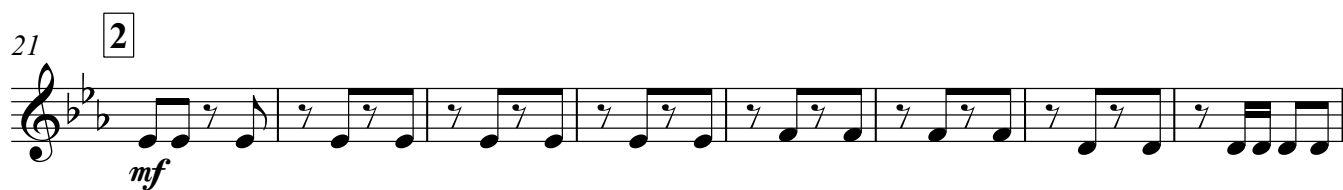
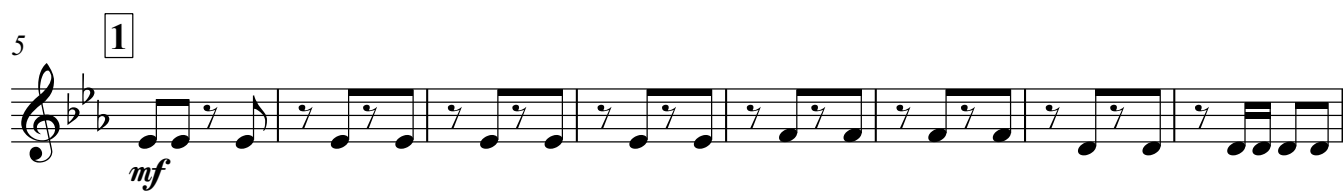

V.S.

60 6

66

70 7 Трио

77

84

91 8

98 9

105 **Конец**

# Марш

Trumpet in B♭

Инструментовка П.Макарова

*f*

5 **1**

*mf*

12

19 **2**

*mf*

26

31

37 **3**

*f*

44 **4** **7** **5**

59 **6**

68 **1.** **2.** **7** Трио **18**

*mp*

2

Trumpet in B $\flat$

90

8

*f*

97

9

105

Конец

Конец

# Марш

Trumpet in B♭

Инструментовка П.Макарова

1

5

13

21

29

37

44

59

68

1. 2. 7 Трио 18

2

Trumpet in B $\flat$

90 8

*f*

97 9

*f*

105 **Конец**

# Марш

Cornet in B $\flat$

Инструментовка П.Макарова

1. *f*

5 **1** *mf*

12

19 **2** *mf*

26

31

37 **3** *f*

44 **4** **5**

59 **6**

68 **1.** **2.** **7** Трио *p* **18**

2

Cornet in B $\flat$

90

8

*f*

97

9

105

Конец

# Марш

Cornet in B $\flat$

Инструментовка П.Макарова

1. *f*

5 **1** *mf*

13

21 **2** *mf*

29

37 **3** *f*

44 **4** *f* **5**

59 **6** *f*

68 **7** *f* **Трио** *p* **18**

2

Cornet in B $\flat$

90

8

97

9

105

Конец

Baritone

# Марш

Инструментовка П.Макарова

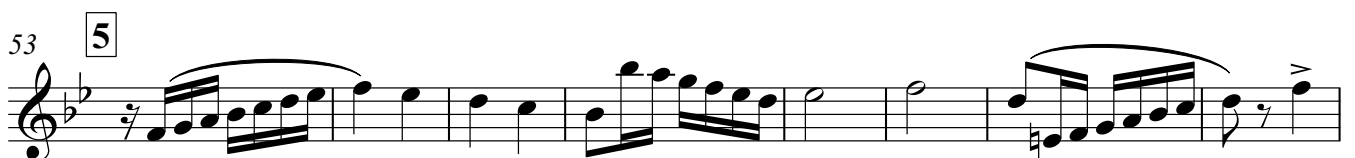
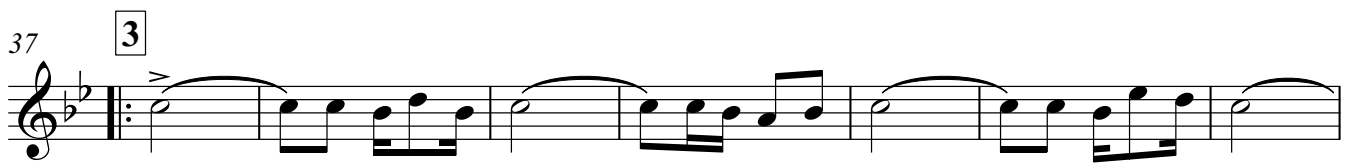
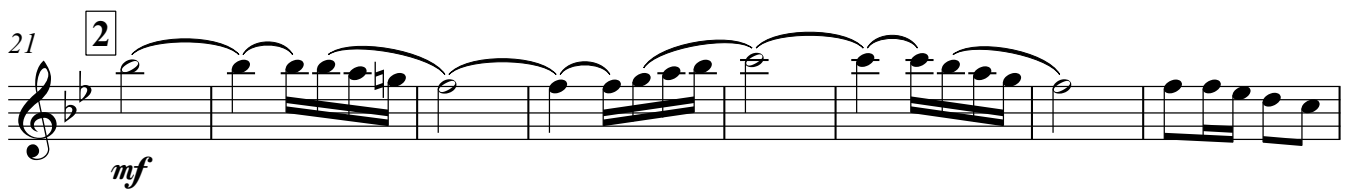
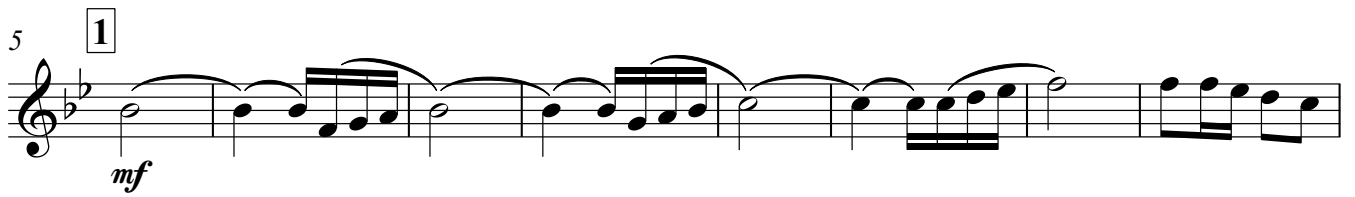

61 6

1. 2.

69 7 Трио

*mp*

2

79

89 8

*f*

97 9

102 Конец

Baritone

# Марш

Инструментовка П.Макарова

Baritone

75

82

89

8

*f*

96

9

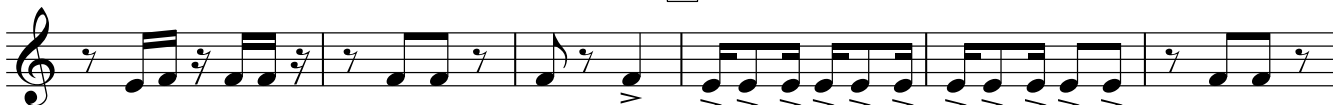

102

Конец

Baritone

# Марш

Инструментовка П.Макарова

1. *f*

5 **1** *mf*

13

21 **2** *mf*

29 *f*

37 **3**

44 **4**

53 **5**

61 **6**

67 1. 2.

71 **7** Трио

*mp*

81

91 **8**

*f*

98 **9**

98

105 **Конец**

105

Trombone

# Марш

Инструментовка П.Макарова

1

*f* *mf*

9

17

*mf*

25

33

*mf*

42

50

58

*mf*

64

1. 2.

70

*mp*

## Trombone

77

84

91

8

*f*

98

9

105

Конец

Trombone

# Марш

Инструментовка П.Макарова

1

*f* *mf*

9

17

2

*mf*

25

33

3

*f*

42

4

50

5

58

6

64

1. 2.

70

7 Трио

*mp*

Trombone

77

84

91

8

*f*

98

9

105

Конец

75

83

91

8

99

9

105

Конец

Tuba

# Марш

Инструментовка П.Макарова

5 **1** *f*

13 *mf*

21 **2**

29 *mf*

37 **3** *f*

44 **4**

52 **5**

60 **6**

68 **7** Трио

**1.** **2.** *mp* v.s.

Tuba

75

83

91

8

99

9

105

Конец

Snare Drum

# Марш

Инструментовка П.Макарова

2/4 *f*

5 **1** *mf*

13

21 **2** *mf*

29

37 **3** *f*

44 **4**

52 **5**

60 **6**

68 **7** Трио *tr*

Snare Drum

75

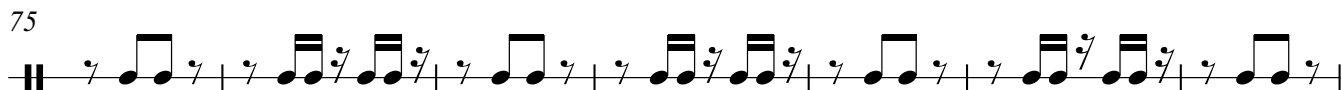

82

89

8

*f*

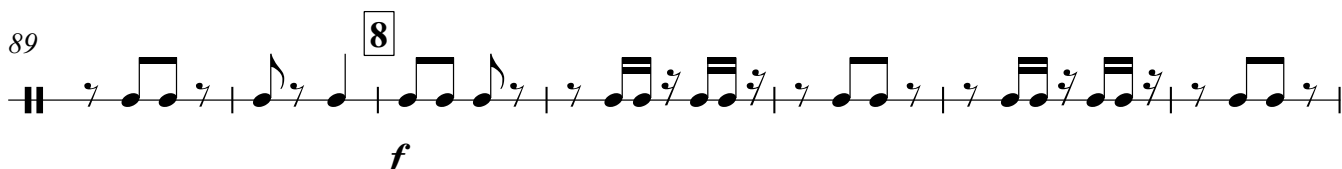

96

9

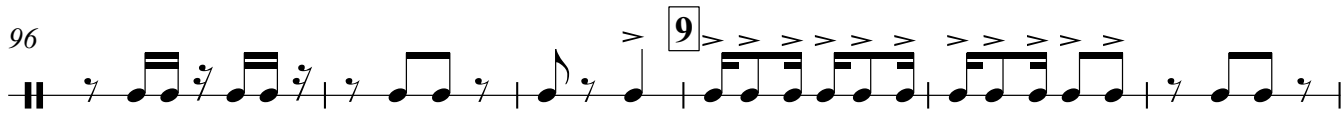

102

Конец

Snare Drum

# Марш

Инструментовка П.Макарова

1

9

17

25

33

41

49

57

64

70

*f* *mf* *mf* *f* *mp*

1. 2.

7 Трио

Snare Drum

78

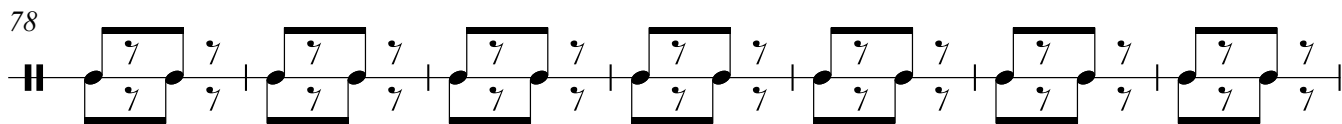

85

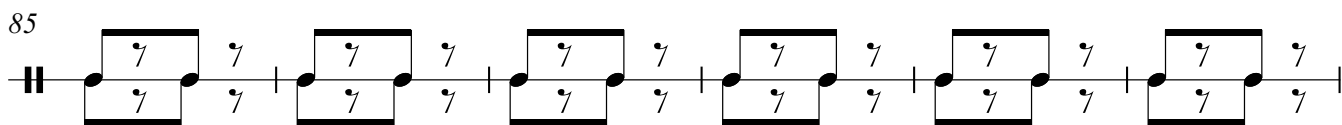

91 **8**

*f*

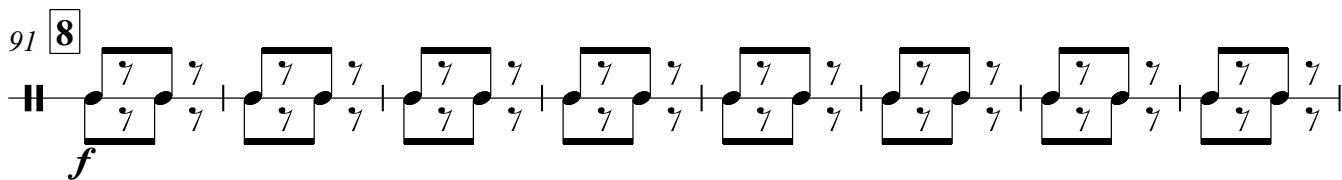

99 **9**

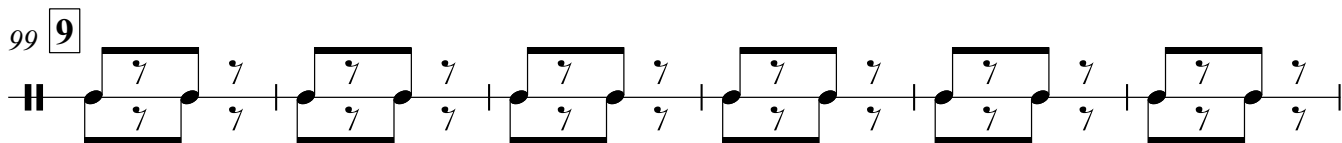

105

**Конец**

