

Флейта

В темпе марша

A

f *mf*

9

16 1. 2.

B

23 *f* *tr*

30

36 1. 2.

41 3 16 *f* *tr*

63

69 *mf*

Гобой

В темпе марша

A

f *mf*

9

16

B

23

f

30

36

41

16

63

69

mf

Кларнет В 1

В темпе марша

f *mf*

9

16 1. 2.

23 **B** *tr*

29

35 1. 2.

41 *mp*

49

58 *f* *tr* *f*

Кларнет В 1

Кларнет В 2/3

В темпе марша

A

1. 2.

B

1. 2.

f

f

Кларнет В 2/3

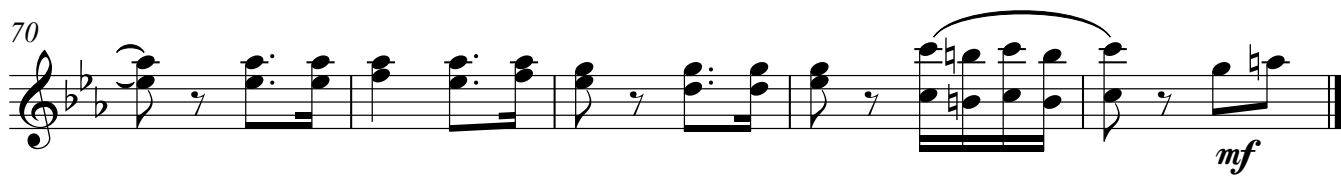
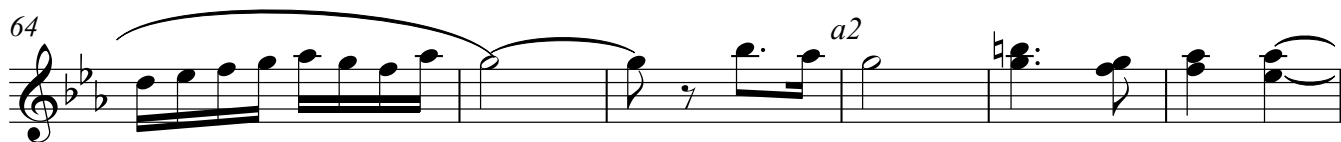

В темпе марша

5 **A** *f* *mf*

12

18

23 **B**

32

39 *mp* *mp*

45

52

59

66

70

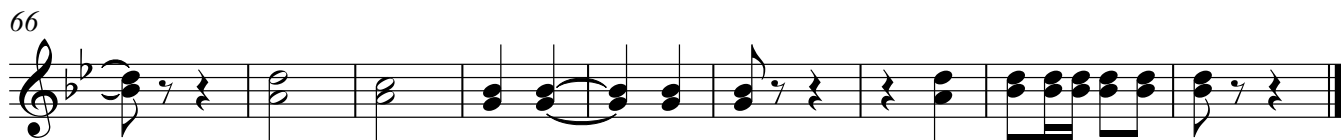

Саксофон Тенор В 1

В темпе марша

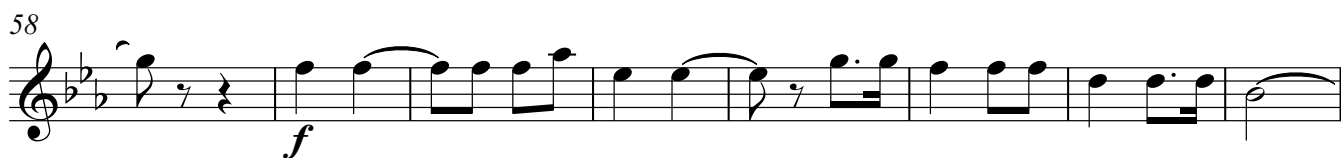
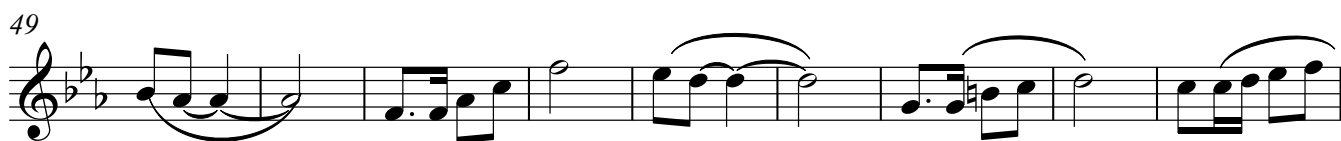
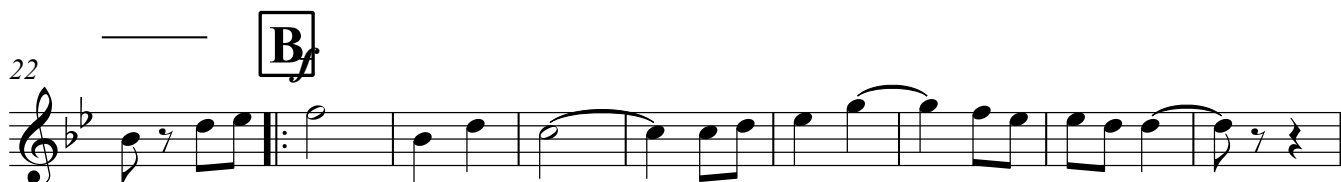
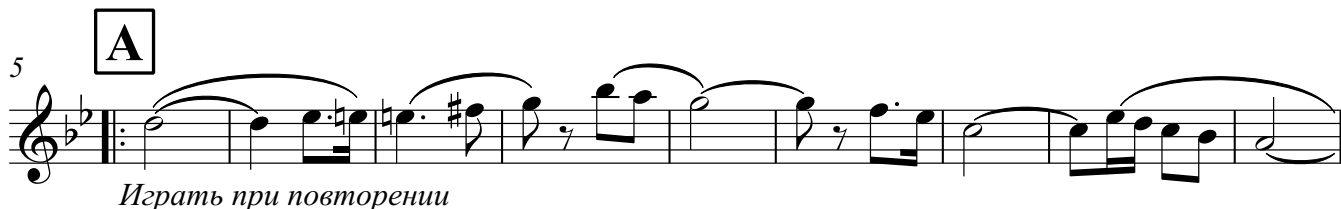

Валторна F 1/2

В темпе марша

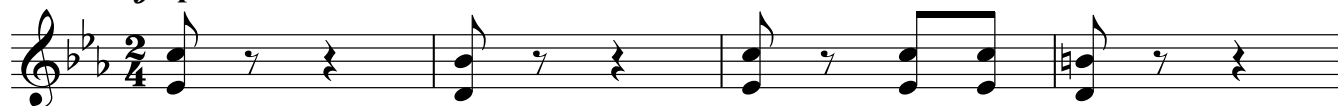

A

1. | 2.

B

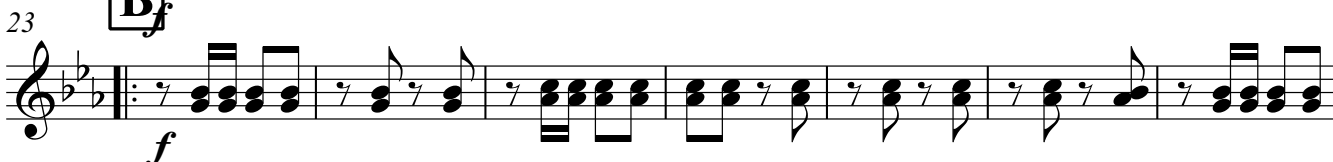

55

62

69

Труба В 1/2

В темпе марша

a2

mf

5 **A** *mf*

13 *a2*

1.

20 **B**

2.

27

35

1.

2.

41

3

2

46

6

3

58 *f*

66 *a2*

71 *a2*
mf

В темпе марша

f

A

mf

mp

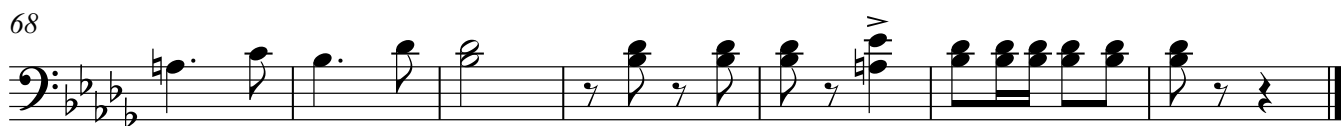

Тромбоны

55

63

69

Мал. барабан

В темпе марша

5 **A**

12

17

23 **B**

30

35

3

41

46

51

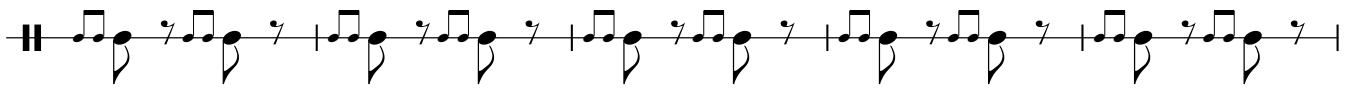

56

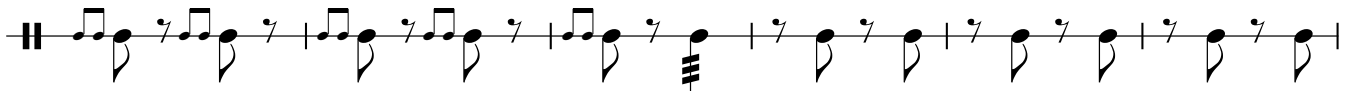

62

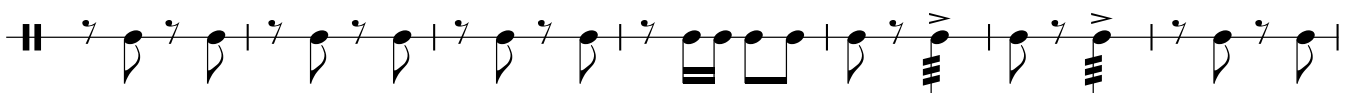

69

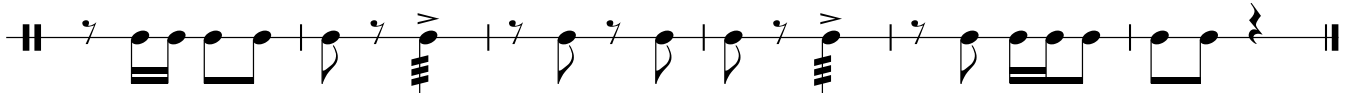

Бол.Барабан, Тарелки

§

A

В темпе марша

f

f

f

f

1. 2.

B

1. 2.

41

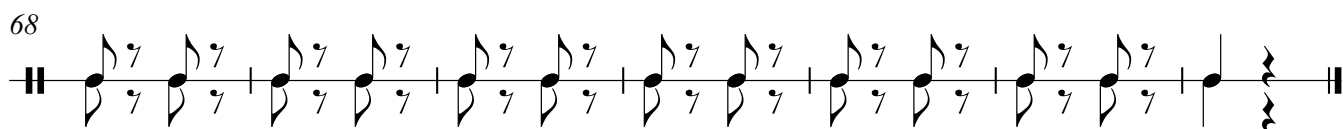
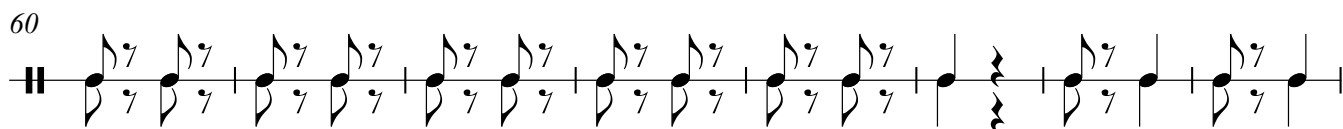
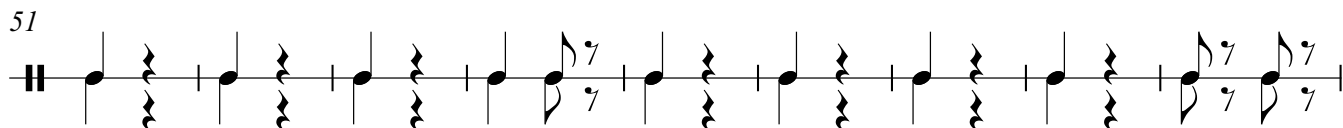
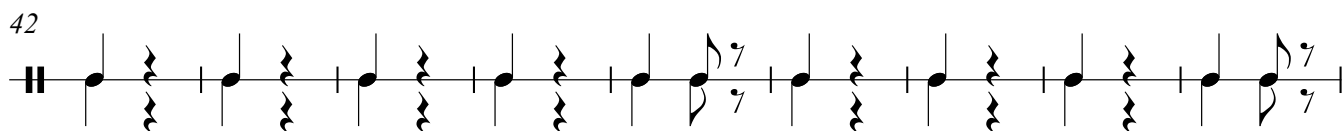

Корнет В 1

В темпе марша

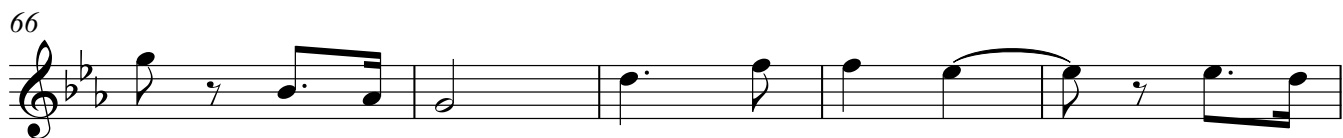

Корнет В2

В темпе марша

Тенор В

В темпе марша

A

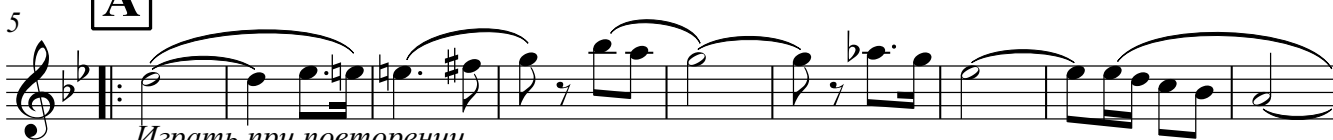

Играть при повторении

1.

2.

B

1.

2.

2

41

3

mp

49

58

f

67

Баритон В

В темпе марша

mf

A

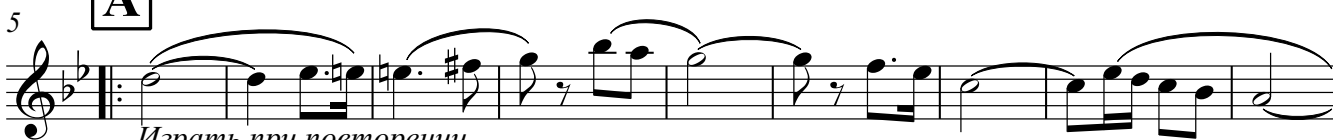

Играть при повторении

1.

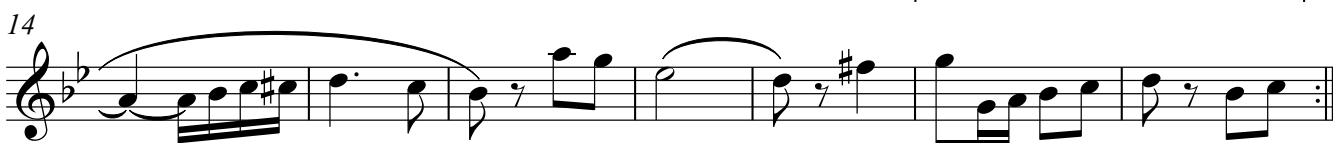

2.

B

1.

2.

2

41

41 42 43 44 45 46 47 48

mp

49

49 50 51 52 53 54 55 56 57

58

58 59 60 61 62 63 64 65 66

67

67 68 69 70 71 72 73 74

mf

Туба 1/2

В темпе марша

5 **A** *mf* *a2*

5 *a2*

12 *a2*

18 *a2*

23 **B** *f*

32 *mp*

39 *mp*

45

52

Контрабас

В темпе Марша

5 *f* **A** *mf*

12

18 1. 2.

23 **B** *f*

32 1. 2.

39

45

52

f *f* V.S.

59

66

70

