

# Марш на темы песен А.Петрова

Инструментовка к-та Фёдорова М.В.

Класс ст. преп. п/п-ка Гилёва А.Г.

1

5

9

12

15

18

**ТРИО**

22

7

Соло

mf

32

5

## Флейты 1,2

39

4

42

45

# Марш на темы песен А.Петрова

Инструментовка к-та Фёдорова М.В.

Класс ст. преп. п/п-ка Гилёва А.Г.

4/4

*f* *tr* *sp*

5 **1** *p* *tr* *v*

9

12 **2**

15 *mf*

18 1. 2.

22 **3** *ff* 15

40 **4** *tr* *tr* *tr*

42 *tr*

45

tr

tr

v

# Марш на темы песен А.Петрова

Инструментовка к-та Фёдорова М.В.

Класс ст. преп. п/п-ка Гилёва А.Г.

1. *f* *sp* *tr*

5. *p* *v* *tr*

12. *mf*

15. *mf*

18. *mf*

22. *ff* 15

40. *mf* *tr*

42. *mf* *tr*

# Марш на темы песен А.Петрова

Инструментовка к-та Фёдорова М.В.

Класс ст. преп. п/п-ка Гилёва А.Г.

1. *f* *tr* *sp*

5 *p* *tr*

9 *mf*

12 *mf* *tr*

15 *mf* *tr*

18 *mf* *tr*

22 *ff* *tr*

40 *mf* *tr*

42 *mf* *tr*

45

# Марш на темы песен А.Петрова

Инструментовка к-та Фёдорова М.В.

Класс ст. преп. п/п-ка Гилёва А.Г.

5 **1.**

9

13 **2.**

17 *mf*

20 **1.** **2.**

22 **3**

*ff* *mp* 8

33

36

40 **4**

44

# Марш на темы песен А.Петрова

Инструментовка к-та Фёдорова М.В.

Класс ст. преп. п/п-ка Гилёва А.Г.

5 **1**  
*f* *sp*  
*p*

9  
*ff*

13 **2**  
*mf*

17

20 **1.** **2.**

22 **3**

*ff* *mp*

33

36

40 **4**

44

Саксофон-Тенор В

# Марш на темы песен А.Петрова

Инструментовка к-та Фёдорова М.В.

Класс ст. преп. п/п-ка Гилёва А.Г.

5 **1.** *f* *sp*

9 *p*

13 **2.** *ff*

17 *mf*

20 1. 2.

# Марш на темы песен А.Петрова

Инструментовка к-та Фёдорова М.В.

Класс ст. преп. п/п-ка Гилёва А.Г.

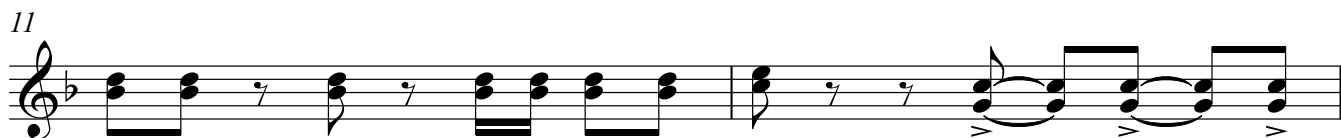
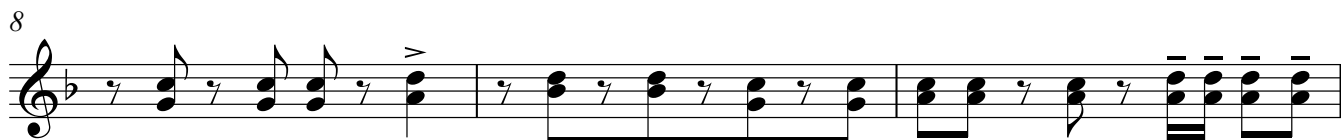
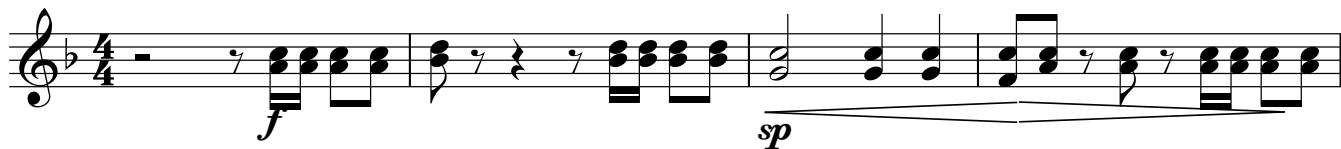

22 **3**

*ff* *p*

26

30

34

38 **4**

42

45

# Марш на темы песен А.Петрова

Инструментовка к-та Фёдорова М.В.

Класс ст. преп. п/п-ка Гилёва А.Г.

1. *f* *sp*

5. 1.

8.

11.

13. 2.

17. *mf*

19. 1. 2.

22 **3**

*ff* *p*

26

30

34

38 **4**

42

45

# Марш на темы песен А.Петрова

Инструментовка к-та Фёдорова М.В.

Класс ст. преп. п/п-ка Гилёва А.Г.

ff

5 **1**

mf

9

13 **2**

16

19

22 **3**

ff

mf

13

39 **4**

mf

43

f

# Марш на темы песен А.Петрова

Инструментовка к-та Фёдорова М.В.

Класс ст. преп. п/п-ка Гилёва А.Г.

1. *f* *sp*

5. 1.

13. 2. *ff*

17. *mf*

19. 1. 2.

22 **3**

*ff* *p*

26

30

34

38 **4**

42

45

# Марш на темы песен А.Петрова

Инструментовка к-та Фёдорова М.В.

Класс ст. преп. п/п-ка Гилёва А.Г.

5 **1.**

8

11

13 **2.**

17

19

**3**

22

26

30

34

**4**

38

42

45

М. Барабан

# Марш на темы песен А.Петрова

Инструментовка к-та Фёдорова М.В.

Класс ст. преп. п/п-ка Гилёва А.Г.

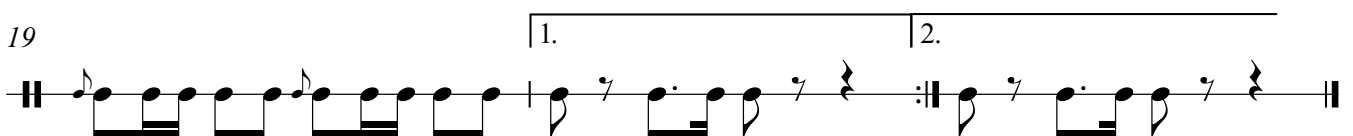
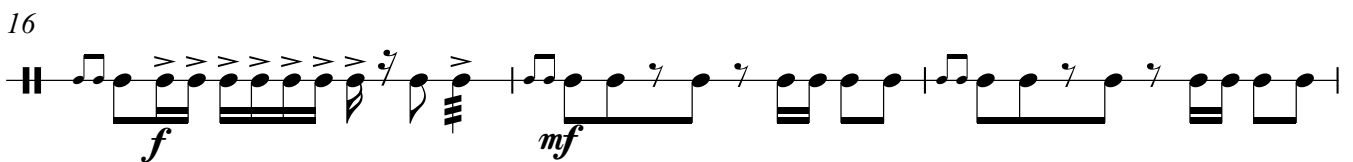
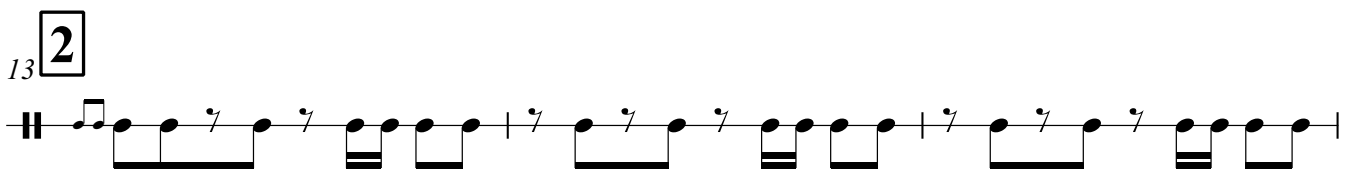
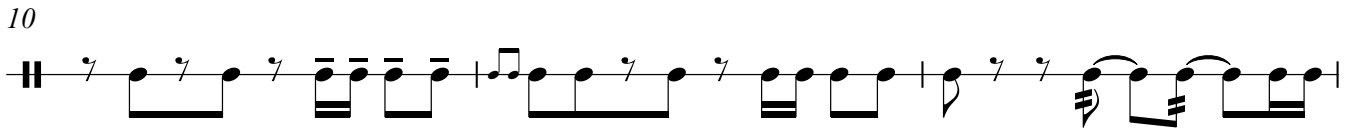
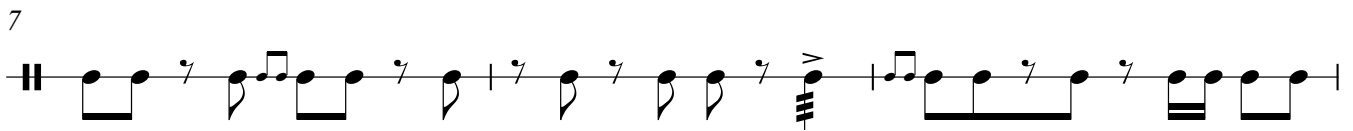
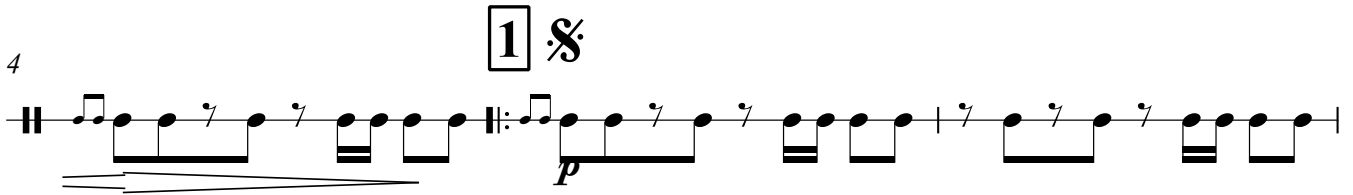
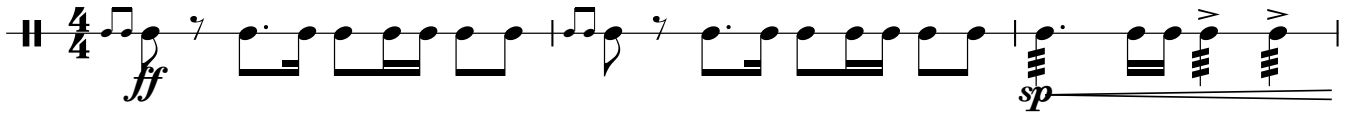

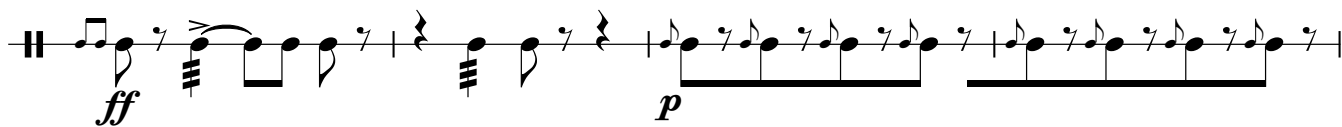
22 **3**

26

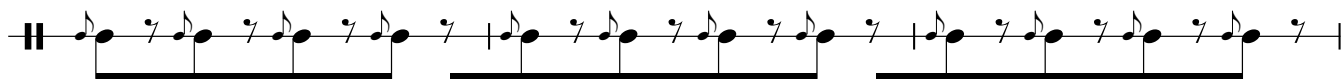

29

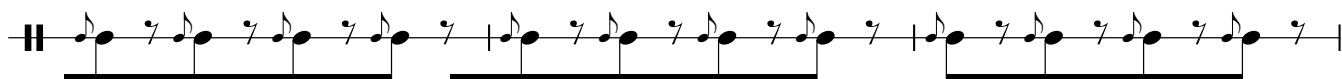

32

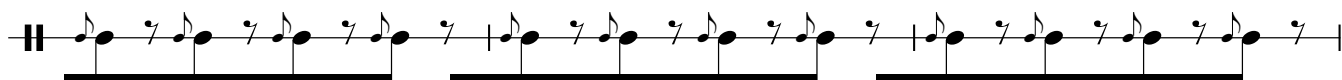

35

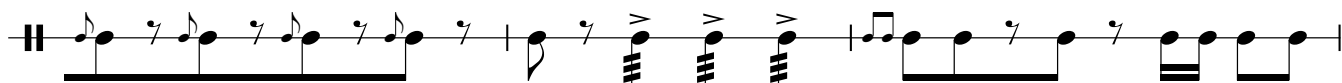

38

**4**

41

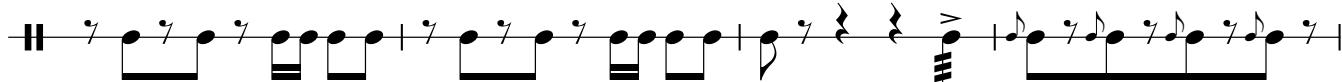

45

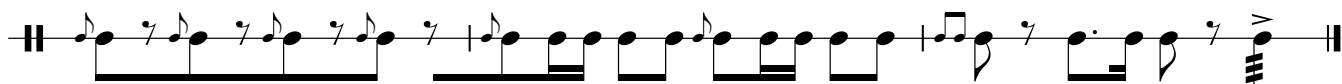

# Марш на темы песен А.Петрова

Инструментовка к-та Фёдорова М.В.

Класс ст. преп. п/п-ка Гилёва А.Г.

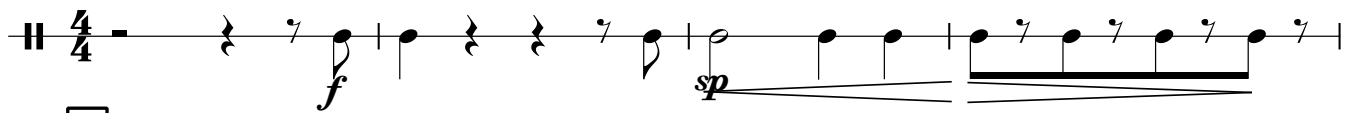

5 1

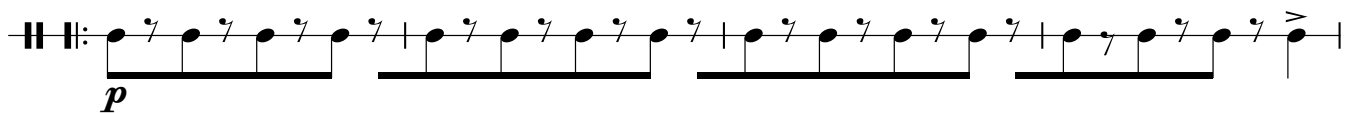

9

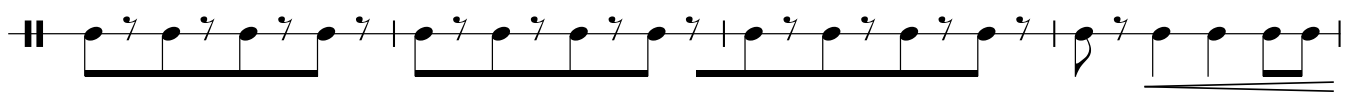

13 2

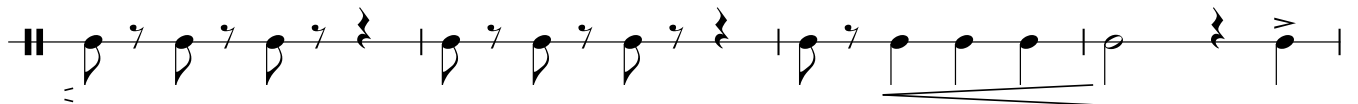

17

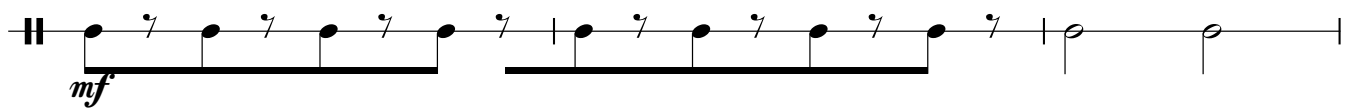

20 | 1. | 2. |

22 **3**

*ff* *p*

26

30

34

38 **4**

*p*

42

45

Б. Барабан

# Марш на темы песен А.Петрова

Инструментовка к-та Фёдорова М.В.

Класс ст. преп. п/п-ка Гилёва А.Г.

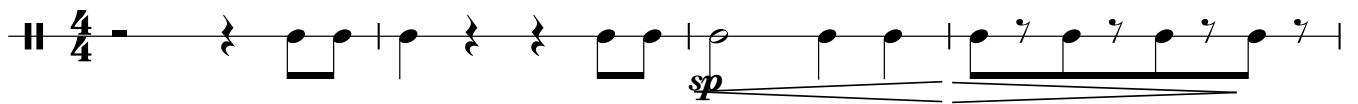

5 **1**

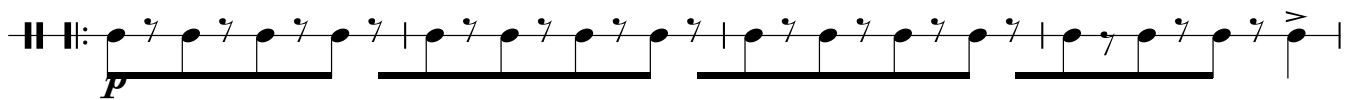

9

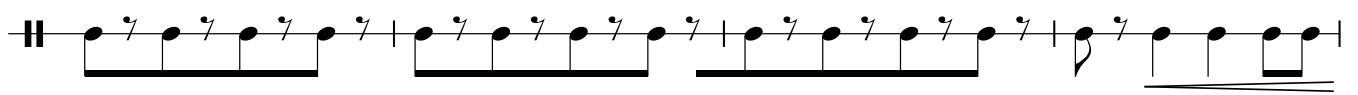

13 **2**

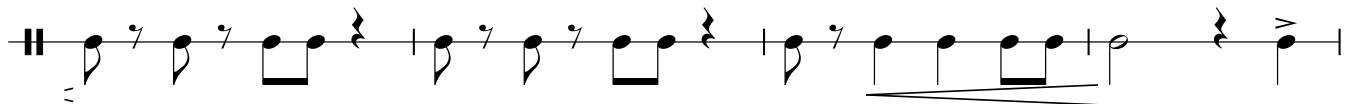

17

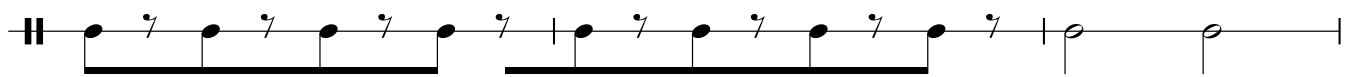

20 | 1.

22 **3**

26

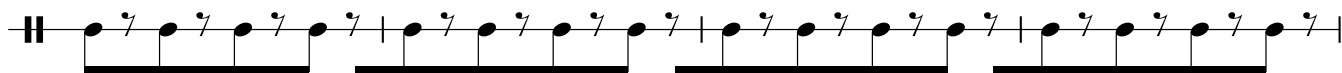

30

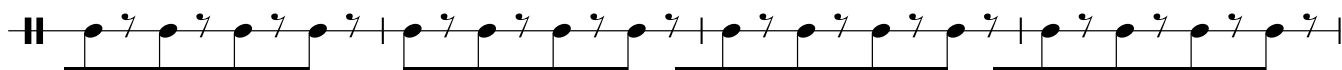

34

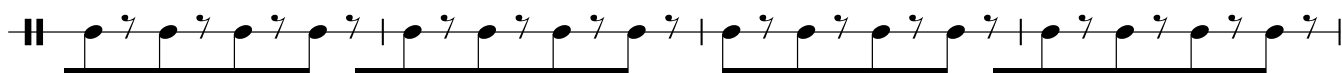
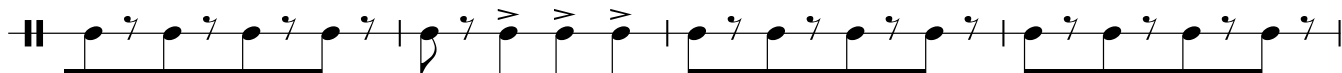
38 **4**

42

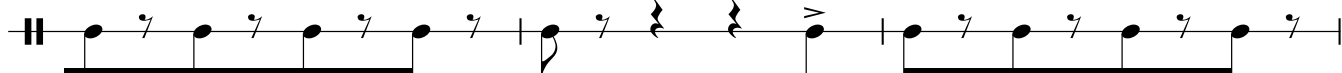

45

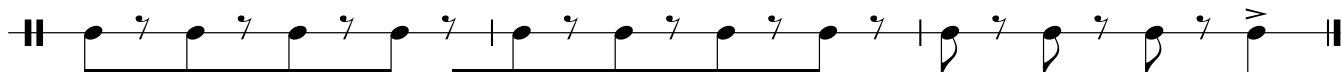

# Марш на темы песен А.Петрова

Инструментовка к-та Фёдорова М.В.

Класс ст. преп. п/п-ка Гилёва А.Г.

*f*

*ff* *sp*

5 **1**

*mf*

9

13 **2**

*f*

17 *mf*

21 **3** 15 *ff* *mf*

40 **4**

44 *f*

# Марш на темы песен А.Петрова

Инструментовка к-та Фёдорова М.В.

Класс ст. преп. п/п-ка Гилёва А.Г.

1. *ff* *sp*

5 **1** *mf*

9

13 **2** *f*

17 1. 2.

21 **3** 15 *ff* *mf*

40 **4** *mf*

44 *f*

Тенор В

# Марш на темы песен А.Петрова

Инструментовка к-та Фёдорова М.В.

Класс ст. преп. п/п-ка Гилёва А.Г.

5 **1.**

9

13 **2.**

17

20 | 1. | 2. |

*f* *sp* *p* *ff* *mf*

22 **3**

*ff* *mf*

26

30

34

38 **4**

*mf*

43

45

Баритон В

## Марш на темы песен А.Петрова

Инструментовка к-та Фёдорова М.В.

Класс ст. преп. п/п-ка Гилёва А.Г.

5 **1.** *f* *sp*

9 *p*

13 **2.** *ff*

17 *mf*

20 **1.** **2.**

22 **3**

*ff* *mf*

26

30

34

38 **4**

43

45

# Марш на темы песен А.Петрова

Инструментовка к-та Фёдорова М.В.

Класс ст. преп. п/п-ка Гилёва А.Г.

5 **1.** *f* *sp*

9 *mf*

13 **2.**

17 *ff*

20 *mf*

1. 2.

22 **3**

26 *ff* *p*

30

34

38 **4**

42

45