

Марш на темы М.Блантера

Инстр. В.Мостового

Tempo di Marcia ♩=120

1

5 **1**

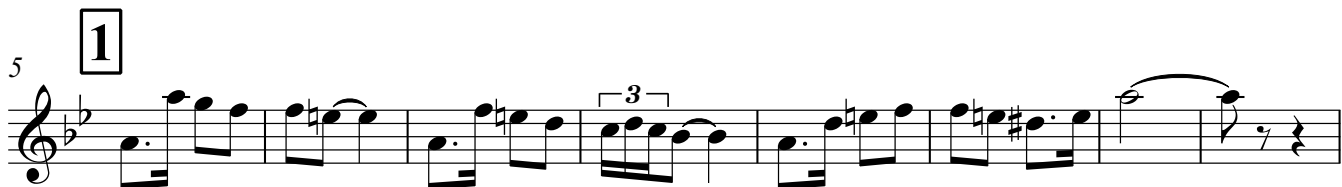

13 **2**

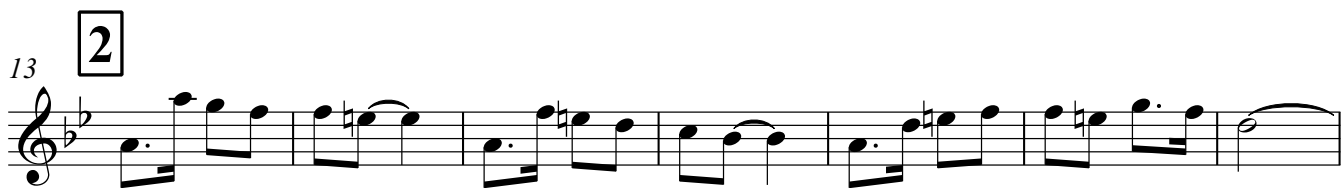

20 **3**

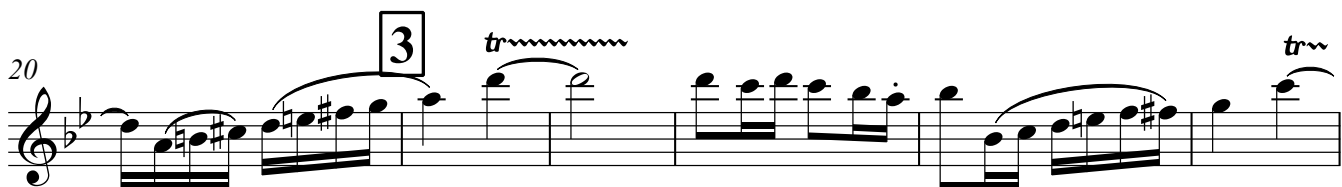

26 **4**

33 **5**

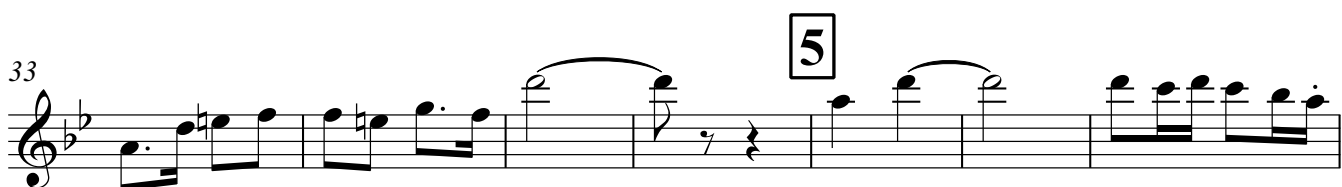

40

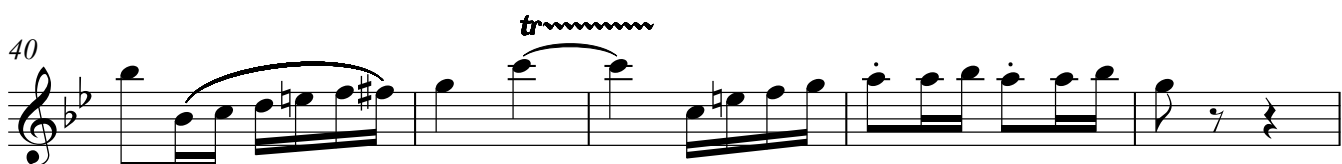

45 **6** *mf*

53 **7** *mf*

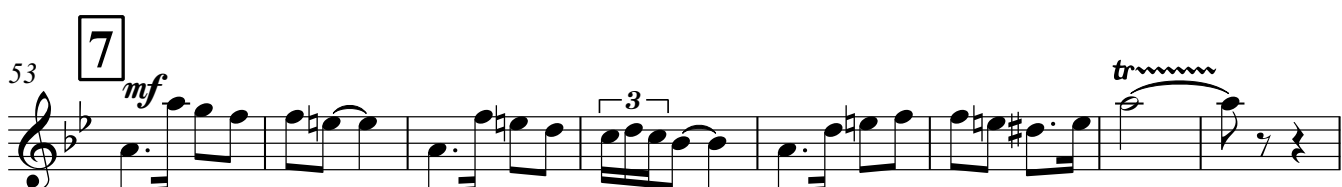

Марш на темы М.Блантера

Инстр. В.Мостового

Tempo di Marcia ♩=120

2
3

5 **1**

13 **2**

20 **3**

27 **4**

34 **5**

42 **6** mf

49 **7** mf

55

Clarinet in Bb

61 **8**

69 **9**

77

83 **10**

96 **11**

104 **12**

111 **13**

118

125 **14**

130

Марш на темы М.Блантера

Инстр. В.Мостового

Tempo di Marcia ♩=120

1

f

7

2

13

3

20

4

28

5

35

6

43

7

51

8

58

65

72

9

80

88

10

96

11

104

12

113

13

123

14

130

Alto Saxophone

64

f

72 **9**

80

88 **10**

96 **11**

104 **12**

112 **13**

119

127 **14**

Tenor Saxophone

Марш на темы М.Блантера

Инстр. В.Мостового

Tempo di Marcia ♩=120

1
2

5 **1**

13 **2**

21 **3**

28 **4**

36 **5**

44 **6**

52 **7**

61 **8**

Tenor Saxophone

64

72 **9**

80

88 **10**

96 **11**

104 **12**

112 **13**

119

127 **14**

Baritone Saxophone

Марш на темы М.Блантера

Инстр. В.Мостового

Tempo di Marcia ♩=120

Baritone Saxophone

64

72

9

80

88

10

96

11 **12**

113

13

127

14

Марш на темы М.Блантера

Инстр. В.Мостового

Tempo di Marcia ♩=120

1

1
2

7

2

20

3

27

4

34

5

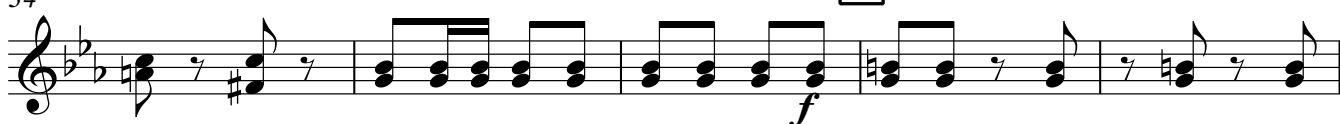

39

45

6

52

7

Horn in F

8

59

66

9

72

80

10

88

11

96

12

103

13

110

117

14

124

Марш на темы М.Блантера

Инстр. В.Мостового

Tempo di Marcia ♩=120

1

3
4

2

f 3

4

5

6

7

Horn in F

8

59

66

9

72

80

10

88

11

96

12

103

13

110

117

14

124

Trumpet in B♭

Марш на темы М.Блантера

Инстр. В.Мостового

Tempo di Marcia ♩=120

1
2

5 **1**

12 **2**

20 **3**

27 **4**

34 **5**

40

45 **6**

53 **7**

Trumpet in Bb

8

60

66

9

72

80

10

88

11

96

12

104

13

113

120

14

127

Trombone

Марш на темы М.Блантера

Инстр. В.Мостового

Tempo di Marcia ♩=120

1 2

7

13

20

28

35

42

50

55

f

f

mf

mf

1

2

3

4

5

6

7

Trombone

129

Trombone

Марш на темы М.Блантера

Инстр. В.Мостового

Tempo di Marcia ♩=120

1

3

7

13

2

20

3

28

4

35

5

42

6

50

7

56

61 **8**

67 *f*

72 **9**

80

88 **10**

96 **11**

103 **12**

110 **13**

117

124 **14**

Trombone

129

Snare drum

Марш на темы М.Блантера

Инстр. В.Мостового

Tempo di Marcia ♩=120

1

7

13

2

20

3

27

4

34

5

39

45

6

52

7

Snare drum

59 **8**

66

72 **9**

79

86 **10**

93 **11**

98

104 **12**

111 **13**

118

Bass drum

Марш на темы М.Блантера

Инстр. В.Мостового

Tempo di Marcia ♩=120

1

7

13 2

20 f 3

27 4

34 5

40

45 6

52 7

Bass drum

8

59

66

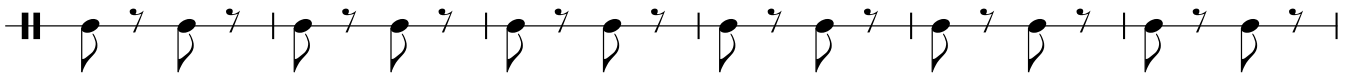
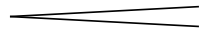

9

72

79

10

86

11

93

98

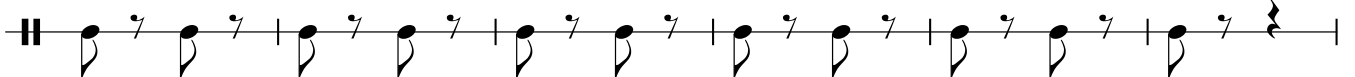

12

104

13

111

118

Bass drum

14

125

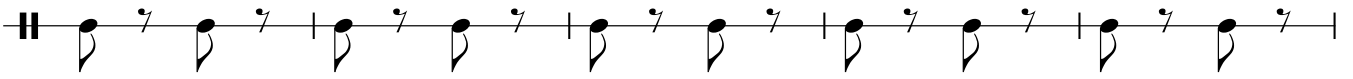

130

Марш на темы М.Блантера

Инстр. В.Мостового

Tempo di Marcia ♩=120

1

5 **1**

12 **2**

20 **3**

27 **4**

34 **5**

40

45 **6**

53 **7**

Cornet in B

61 **8**

69 **9**

77

86 **10**

95 **11**

103 **12**

112 **13**

120

127 **14**

Марш на темы М.Блантера

Инстр. В.Мостового

Tempo di Marcia ♩=120

2

1

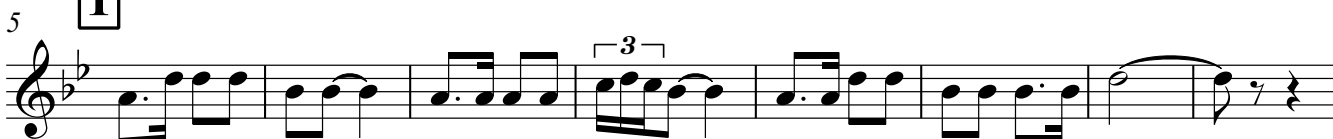

2

3

4

5

6

7

8

Cornet in B

65

f

72 **9**

80

88 **10**

96 **11**

104 **12**

113 **13**

120

127 **14**

64

72 **9**

80

88 **10**

96 **11**

104 **12**

112 **13**

119

127 **14**

Baritone in B

64

f

72 **9**

80

88 **10**

96 **11**

104 **12**

112 **13**

119

127 **14**

Bass Tuba

61 **8**

68

9

f

77

86 **10**

96 **11**

104 **12**

113 **13**

123 **14**

130