

Clarinet in B $\flat$

Allegro  $\text{♩} = 120$

инстр. к-та Семушина С.  
кл. инстр. п-ка Корнилова Г.Я.

Марш

на темы песен о милиции

8

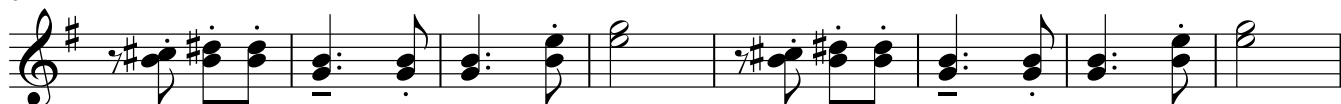

16

25

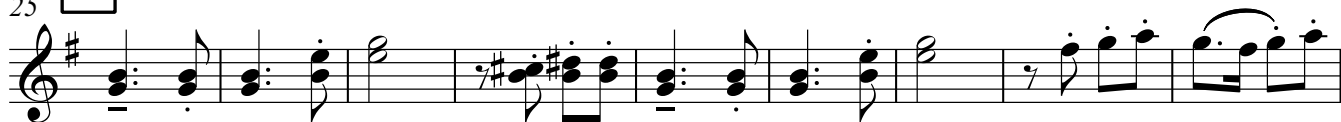

34

41

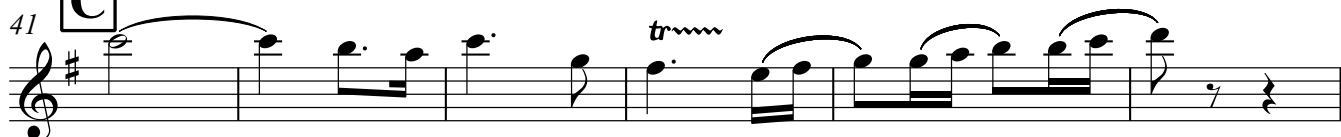

47

Clarinet in Bb

53

60

67 **D**

76

83 **E**

99

106

111 **F**

121

129

Clarinet in Bb

135

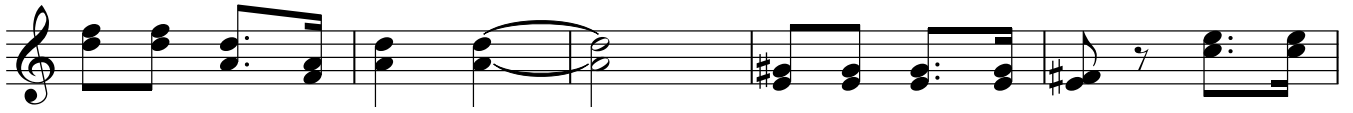

140

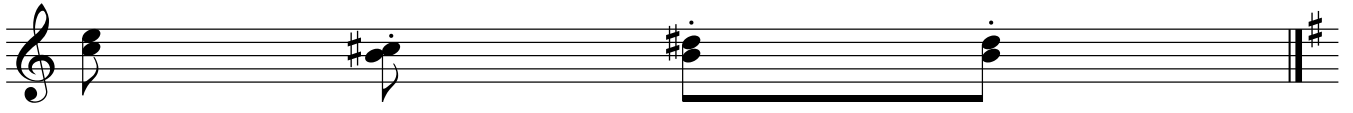

Bassoon

Allegro ♩=120

инстр. к-та Семушина С.  
кл. INSTR. п-ка Корнилова Г.Я.

Марш

8

**A**

на темы песен о милиции

15

22

**B**

29

35

Bassoon

41 **C**

50

59

66 **D**

73

79

85 **E**

95

104

113 **F**

Bassoon

123

132

140

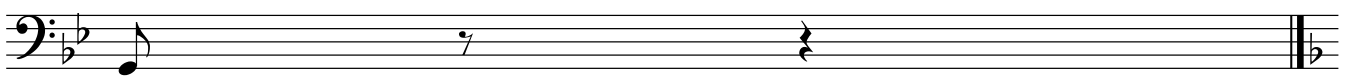

Allegro ♩=120

инстр. к-та Семушина С.  
кл. инстр. п-ка Корнилова Г.Я.

Марш

на темы песен о милиции

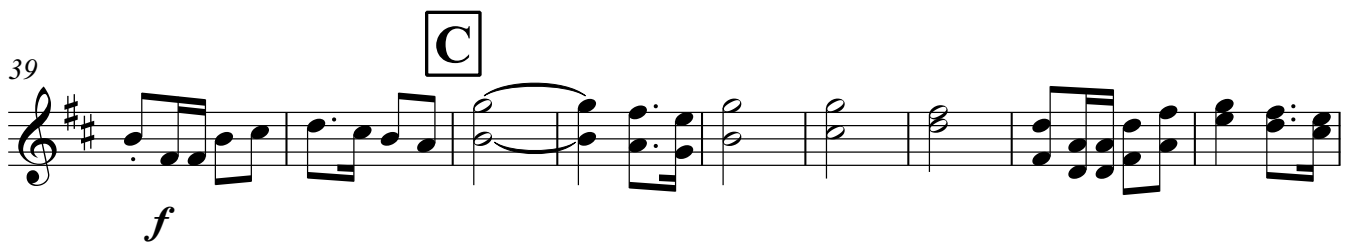

59

67 **D**

75

82 **E**

99

106

113 **F**

121

131

136

Tenor Saxophone B♭

# Марш

Allegro ♩=120

на темы песен о милиции

инстр. к-та Семушина С.  
кл. инстр. п-ка Корнилова Г.Я.

9 **A**

17

25 **B**

33

41 **C**

51

60

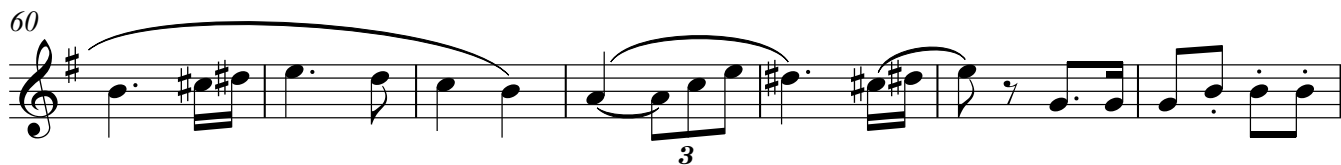

67 **D**

Tenor Saxophone B♭

75

84

**E**

91

99

106

113

**F**

123

132

140

Horn in F

# Марш

Allegro ♩=120

на темы песен о милиции

инстр. к-та Семушина С.  
кл. INSTR. п-ка Корнилова Г.Я.

9 **A**

16

**B**

23

30

35

41 **C**

48

55

Horn in F

# Марш

на темы песен о милиции

инстр. к-та Семушина С.  
кл. инстр. п-ка Корнилова Г.Я.

Allegro ♩=120

9 **A**

16

**B**

23

30

35

41 **C**

48

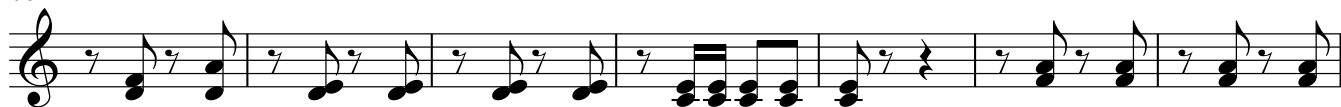

55

Horn in F

61

**D**

67

74

80

**E**

85

92

99

106

**F**

113

119

Horn in F

126

133

140

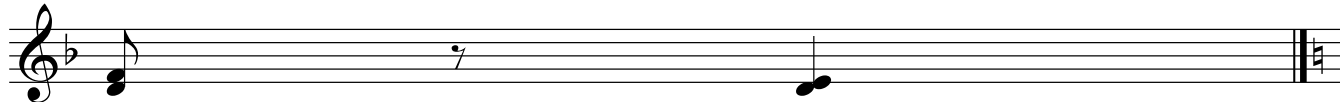

**D** 1 Trumpet in B $\flat$  2

65

72

79

85 **E**

94

110 **F**

120

128

135

140

Trombone

Allegro ♩=120

инстр. к-та Семушина С.  
кл. инстр. п-ка Корнилова Г.Я.

*f* **A** Марш на темы песен о милиции

15

22 **B**

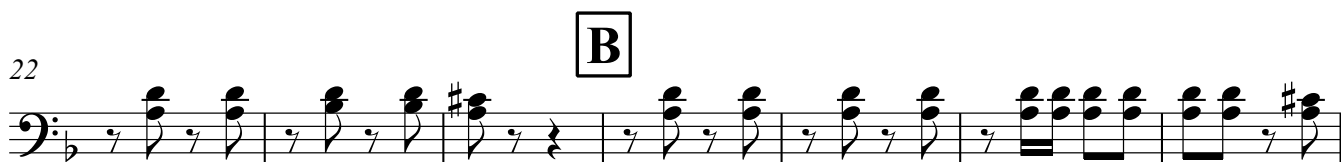

29

35 *f*

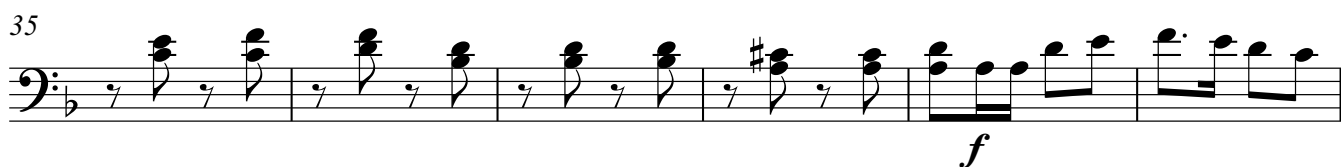

41 **C**

49

57

Trombone  
**D**

64

71

78

85

**E**

92

99

106

113

**F**

118

125

Trombone

131

136

140

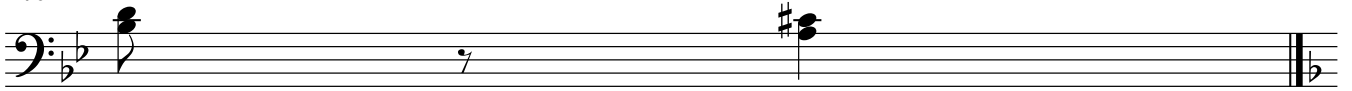

Trombone

Allegro ♩=120

инстр. к-та Семушина С.  
кл. инстр. п-ка Корнилова Г.Я.

8 **A** *f* Марш  
на темы песен о милиции

15

22 **B**

29

35

41 **C** *f*

49

57

Trombone  
**D**

64

71

78

85 **E**

92

99

106

113 **F**

119

126

Trombone

133

140

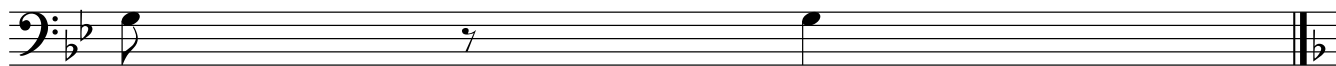

Snare drum

Allegro ♩=120

инстр. к-та Семушина С.  
кл. INSTR. п-ка Копылов Г.Я.

8

**f** **A**

Марш  
на темы песен о милиции

15

22

**B**

29

35

Snare drum

118 **F**

119

126

133

140

Cymbals

# Марш

Allegro ♩=120

на темы песен о милиции

инстр. к-та Семушина С.  
кл. инстр. п-ка Корнилова Г.Я.

9 **A**

17

25 **B**

33

41 **C**

51

59

67 **D**

75

# Cymbals

76

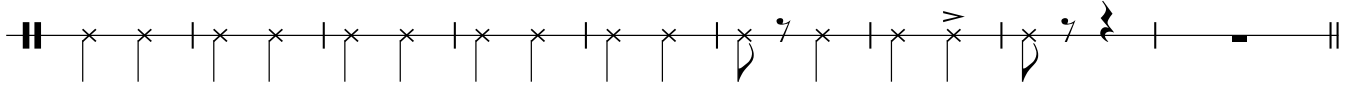

85 **E**

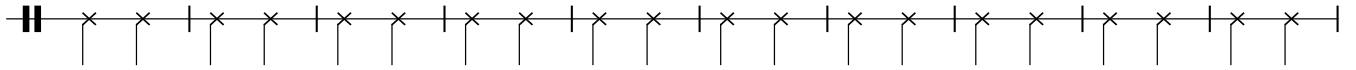

95

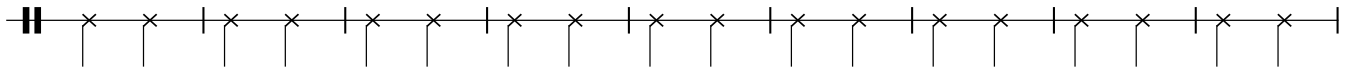

104

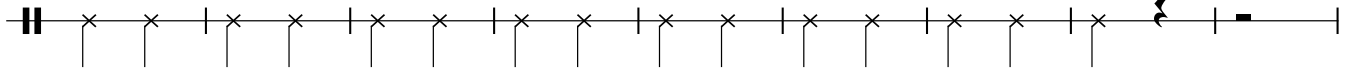

113 **F**

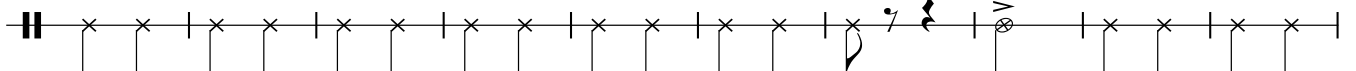

123

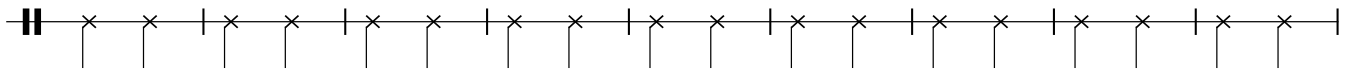

132

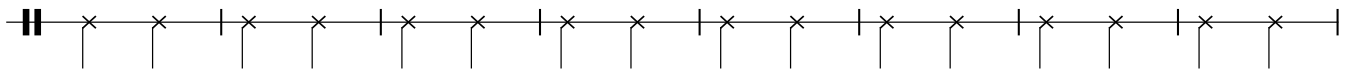

140

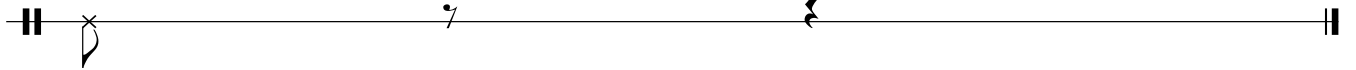

Bass drum

# Марш

Allegro ♩=120

на темы песен о милиции

инстр. к-та Семушина С.  
кл. инстр. п-ка Корнилова Г.Я.

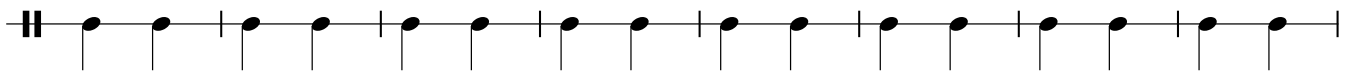
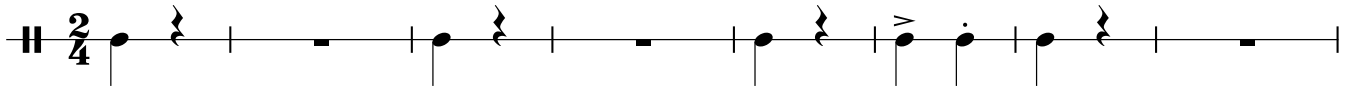

17

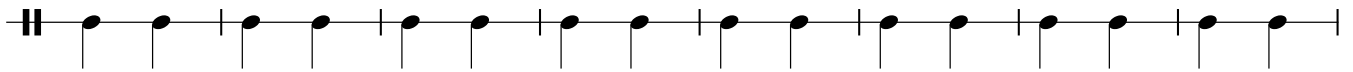

25 **B**

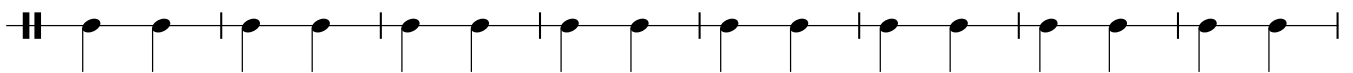

33

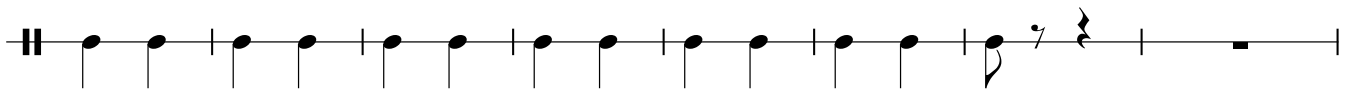

41 **C**

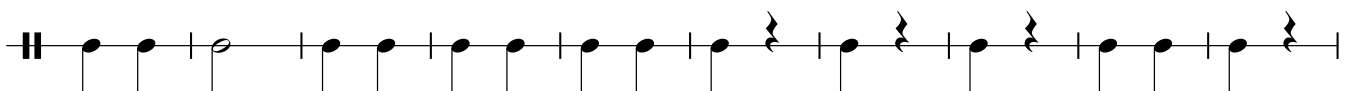

51

59

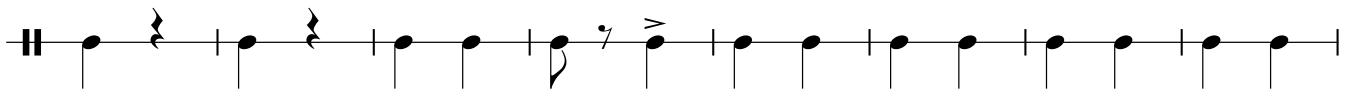

67 **D**

Bass drum

76

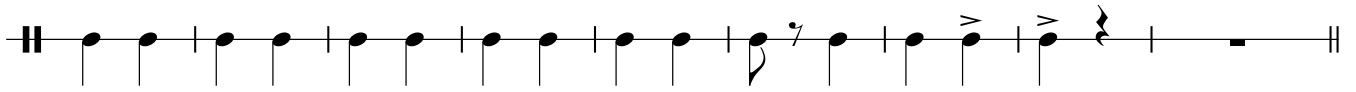

85 **E**

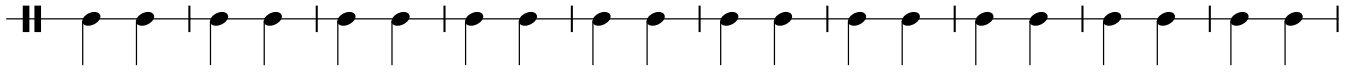

95

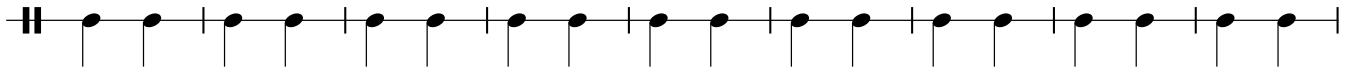

104

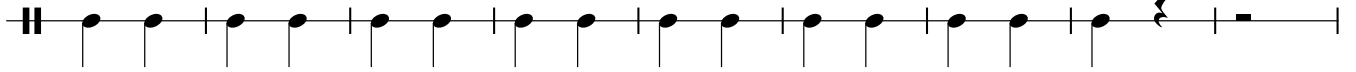

113 **F**

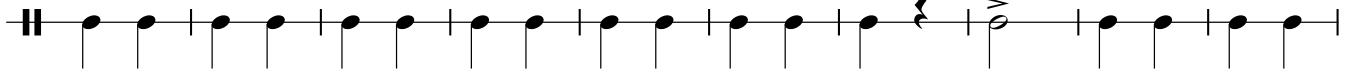

123

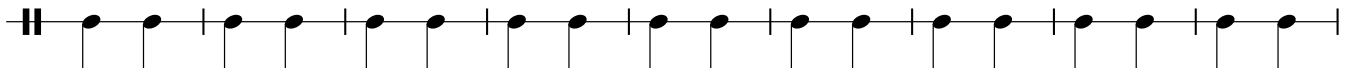

132

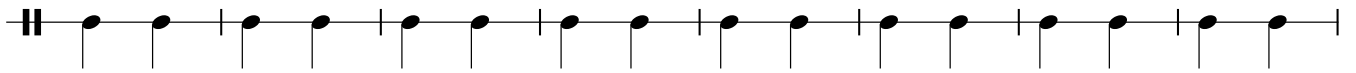

140

Cornet B♭ 1

# Марш

на темы песен о милиции

инстр. к-та Семушина С.  
кл. инстр. п-ка Корнилова Г.Я.

**Allegro** ♩=120

9 **A** *f*

17

25 **B**

33

37

Cornet B $\flat$  1

41 **C**

50

58

**D**

66

74

80

**E**

**F**

85

117

124

132

Cornet B $\flat$  1

$\text{S}^3$

140

Cornet Bb 2

Allegro ♩=120

инстр. к-та Семушина С.  
кл. инстр. п-ка Корнилова Г.Я.

Марш

на темы песен о милиции

**A**

8

16

**B**

25

33

37

Cornet B $\flat$  2

41 **C**

50

58

**D**

66

74

80

**E**

**F**

85

117

125

133

Cornet B $\flat$  2

$\text{S}^3$

140

Tenore B $\flat$

# Марш

на темы песен о милиции

инстр. к-та Семушина С.  
кл, инстр. п-ка Корнилова Г.Я.

Allegro  $\text{♩} = 120$

9 **A**

25 **B**

41 **C**

59

67 **D**

Tenore B $\flat$

69

78

85 **E**

93

101

109 **F**

118

128

135

140

Baritone B♭

# Марш

на темы песен о милиции

инстр. к-та Семушина С.  
кл. инстр. п-ка Корнилова Г.Я.

Allegro ♩=120

9

**A**

17

25 **B**

34

41 **C**

50

59

67 **D**

Baritone B♭

69

78

85

**E**

93

101

109

**F**

118

128

135

140

Tuba

# Марш

## на темы песен о милиции

инстр. к-та Семушина С.  
кл. INSTR. п-ка Корнилова Г.Я.

Allegro ♩=120

9 **A** *f* a2

16 a2

23 **B**

30 a2

35 a2

Contrabass

# Марш

Allegro ♩=120

на темы песен о милиции

инстр. к-та Семушина С.  
кл. инстр. п-ка Корнилова Г.Я.

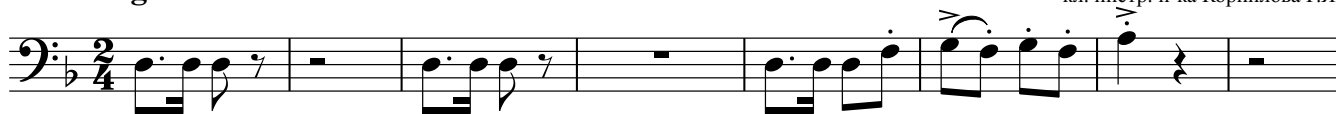

16

**B**

23

30

35

Contrabass

41 **C**

49

57

64 **D**

71

78

85 **E**

93

103

112 **F**

Contrabass

121

131

140

