

Марш

♩=120

5 **1**

12

17

22 **2** *tr*

mf *f* *fp* *fp*

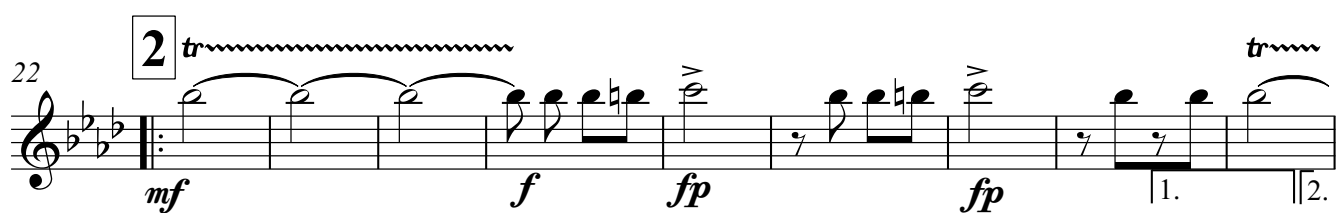

31 *(tr)*

Конец

38 **3**

45

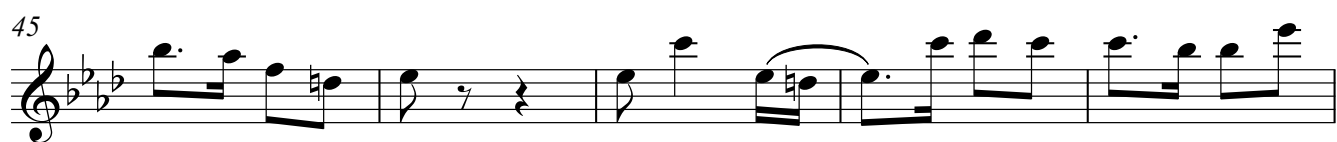

50 **Трио**

играть при повторении
(флейты, гобой и кларнеты)

2

Флейты 1 2

55 **4** *p*

61 *f* *p*

67 *f* *mf* *tr~* *tr~*

73 **5**

80

85 1. 2. *&*

Марш

$\text{♩} = 120$

5 **1**

12

19 **2** *tr* *mf* *f* *fp*

27 *fp* *tr* 1. || 2.

34 *tr*

39 **3**

46

52 **4**

Гобой

57 *p*

63 *f* *p*

68 *f* *mf*

73 **5**

80

85 1. 2.

Марш

С. Буймистр

$\text{♩} = 120$

5 **1**

12

17 1. 2.

22 **2** *tr* *mf* *f* *fp* *fp* 1. 2.

31 *(tr)* *tr*

38 **3**

45

50

55 **4**

p

61

f

67

f *mf*

73 **5**

80

85

p

Марш

$\text{♩} = 120$

1

5

12

19

27

34

39

46

52

4

mf *f* *fp*

fp

a2 *tr*

57 *p*

62 *f* *p*

68 *f* *mf*

5

73

80

85

Марш

♩=120

1

12

1.

2.

2

19

26

32

3

39

46

4

53

Φαγος

60

66

5

73

80

1. 2.

85

Марш

1
2

$\text{♩} = 120$

5 **1** a2

12 a2

19 1. 2. **2** mf

25 a2 f 1. 2.

32 a2

39 a2 **3**

46 a2

53 **4** mf

АЛТЫ Es

60

66

73

5

81

86

Тенор В

Марш

С. Буймистр

♩=120

1

5

12

1. 2. 2

19

25

32

3

39

46

4

53

f

f

mf

V.S.

Тенор В

60

66

73

5

82

86

1. 2.

Баритон Es

60

66

73 **5**

80

85

f *mf*

f

1. 2.

Марш

С. Буймистр

$\text{♩} = 120$

5 **1**

12

19 1. 2. **2** *mf*

26 1. || 2.

32 a2

39 **3**

46

53 **4**

60

67

73

5

80

85

С. Буймистр

$\text{♩} = 120$

Марш

5 **1**

12

19 **2**

mf

26

32 *a2*

39 **3**

46

53 **4**

60

67

73

5

80

85

Марш

1
2

♩=120

1

5

12

17

22

29

34

39

46

mf *fp* *fp*

f

a2

1. 2.

1. 2.

V.S.

Трубы В

51

55

4

15

mf

73

5

80

85

1.

2.

Марш

С. Буймистр

$\text{♩} = 120$

5 **1**

12

19 **2**

26 *mp* *f*

32 *a2* **1.** **2.**

39 **3**

46

52 **4** **12**

69 1 5

p *f*

77

83 1. | 2.

> *>*

Марш

С. Буймистр

♩=120

1

12

1.

2.

2

19

26

32

3

39

46

4

52

12

Марш

С. Буймистр

♩=120

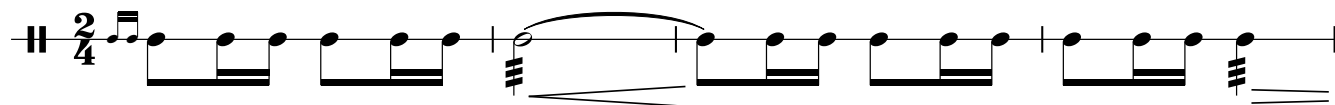

1

5

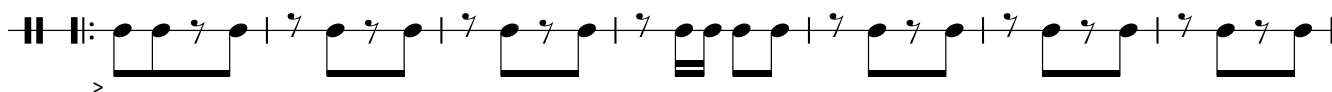

12

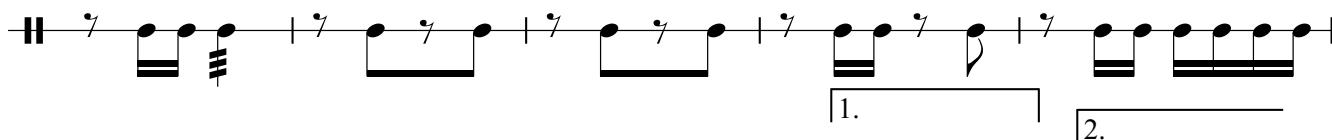

17

2

22

29

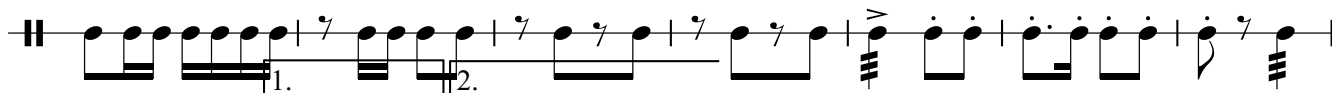

3

36

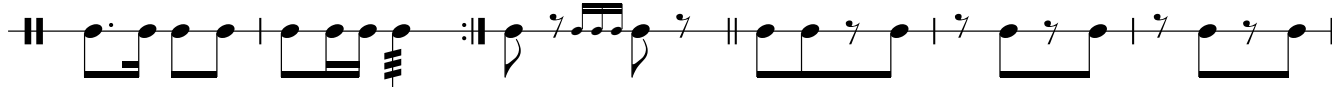

42

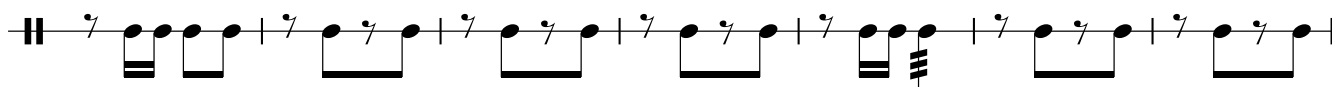

49

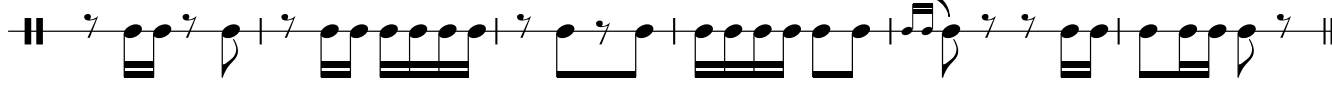

2

Малый барабан

55 **4**

по ободу

61

67

мал.бар.

73 **5**

80

85

1

$\text{♩} = 120$
2/4
|| ||

10
||

1. 2.

2

19
||

27
||

3

36
||

44
||

4

52
|| || **16** ||

5

73
||

1. 2.

83
||

Марш

С. Буймистр

$\text{♩} = 120$

3

1

11

1. 2. 2

19

3

1. 2.

29

4

39

3

47

55

4

63

70

5

Колокольчики

77

84

Марш

С. Буймистр

$\text{♩} = 120$

1

5

12

19

25

33

39

46

53

mf

fp

1. 2.

1. 2.

3

4

15

2

5

1

72

mf

79

1. 2.

85

Марш

С. Буймистр

♩=120

1

5

12

19

26

33

39

46

53

15

mf

fp

fp

72

mf

79

1. 2.

84

>

Тенор В

Марш

С. Буймистр

$\text{♩} = 120$

1

5

12

1. 2. 2

19

26

f *fp* *f*

33

1. 2.

39

3

46

53

mf

V.S.

Тенор В

60

f *mf*

66

f

73

5

81

86

1. 2.

Марш

$\text{♩} = 120$

1

5

12

1. 2. 2

19

26

f *f*

33

1. 2.

39

3

46

53

4

mf

V.S.

Баритон В

60

66

73

5

81

86

Марш

♩=120

5

12

19

25

31

38

45

52

V.S.

59

66

73

80

85