

Flute

Марш

Новая классика
С. Бувайло г. Сумы

$\text{♩} = 100$

3

1

f *mf*

8

f

13

4

21

1a

mf *f*

27

mf

33

4

2

p

42

f *p*

48

f

52

1 2

Trio

ff

56

3

32

90 **3a**
mf

98

106

114

122 **4**
f

130

138 **5** *Ad tempo*
ff

143

147

152

Flute

157

3 3 3 3 3 3

163

166

Clarinet in B \flat I

Марш

Новля К. Кофман
С. Бувайло г. Сумы

$\text{♩} = 100$

3

f mf

8

f

13

4

21

1a

mf f

27

mf

31

4

Clarinet in B♭ I

37 2

p *f*

44

p

50

f

53 2. **Trio**

ff

56 3

p

65

74

f 3

82

3

90 3a

mf

98

106

3

114

3 3

122

4
3
f

130

3 3 tr tr

138

5 A tempo
ff

143

143

148

148

154

154 3 3

159

159 3 3 3 3

165

165

Clarinet in B \flat II-III

Марш

Новляб Кауфман
С.Бувайло г.Сумы

$\text{♩} = 100$

3

1

f *mf*

9

f

14

4

21

1a

mf *f*

27

mf

31

4

37 2

p *f*

44

p

50

f 1.

53 2. **Trio**

ff

56 3

p 3

65

74

3

82

3

90 3a

mf 3a

98

106

114

122

4

f

3

3

tr

tr

130

3

3

tr

^

^

^

138

5

A tempo

ff

143

148

154

3

3

159

3

3

3

3

165

Alto Saxophone I-II

Марш

Новая Кауфманка
С.Будайло г.Сумы

♩=100
f

5 1
mf *f*

11

16 2

21 1a
mf *f*

27
mf

30 2

109

118

127

135

144

154

162

Tenor Saxophone

65

74

82

90

3a

99

108

118

4

128

138

5 A tempo

147

Tenor Saxophone

156

163

Horn in E \flat I-II

Марш

Новляб К.уфмажа
С.Бувайло г.Сумы

$\text{♩} = 100$

f

5 1

mf *f*

10

f

14

f

21 1a

mf *f*

26

mf

30

f

Horn in Eb I-II

36 2

p

43

f *p*

48

f

52 1. 2. **Trio**

ff

56 3

p

64

p

72

p

80

p

88 3a

p

96

p

104

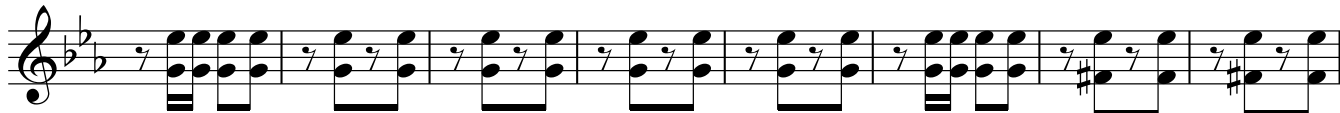

112

120

127

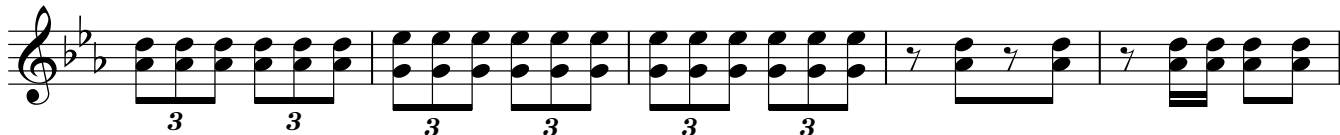

132

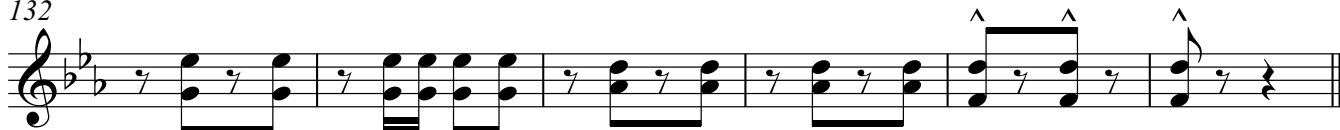
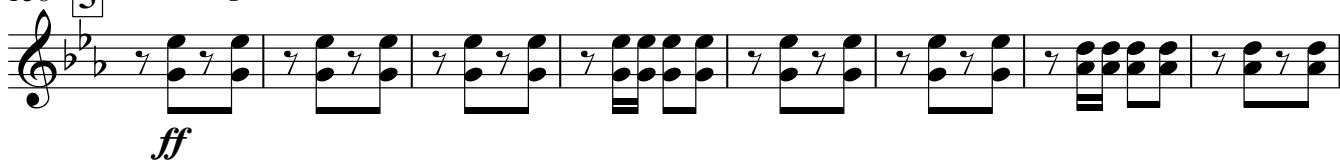
138 **5** A tempo

146

154

162

Марш

Новляб К.уфмажа
С.Бувайло г.Сумы

$\text{♩} = 100$

f

5 1

mf *f*

10

15

3

21 1a

mf *f*

26

mf

30

3

Horn in Eb III-IV

36 2

p

43

f *p*

48

f

52 1. 2. **Trio**

ff

56 3

p

64

p

72

p

80

p

88 3a

p

96

p

104

112

120

127

132

138

A tempo

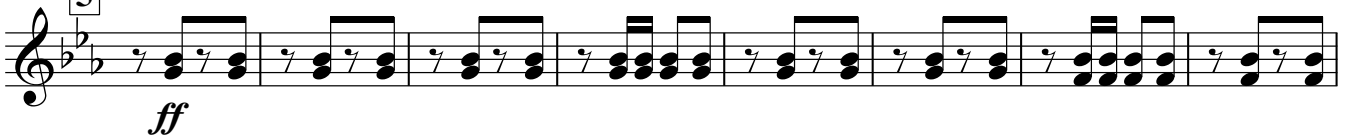

146

154

162

Trumpet in B \flat

Марш

Новля К. Кауцмажа
С. Бувайло г. Сумы

$\text{♩} = 100$

5 **1**
mf *f*

12

18 **1a**
mf

24 *f* *mf*

31

Trumpet in B♭

36 2

p

43 3

f *p*

49

f 3

52 1. 2. Trio

p *ff*

56 3

p 3

65

p

74 3

f 3

81 3

mf 3

90 2a

p 2a

99

p

Trumpet in B♭

108

f

117

f

126

f

134

ff

A tempo

142

151

159

165

Trombone I-II

Марш

Новая Куполажа
С.Бувайло г.Сумы

♩ = 100

f

5

1

mf *f*

10

15

2

21

1a

mf *f*

26

mf

30

2

96

104

112

120

127

132

138

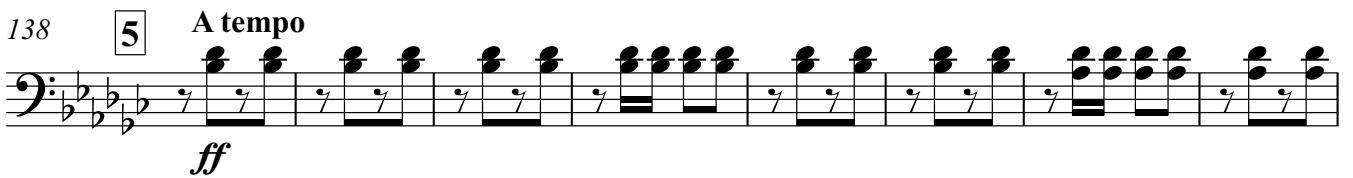

146

154

162

Trombone III

Марш

Новая Куполажа
С.Бувайло г.Сумы

♩=100

1 *f*

5

1

mf *f*

10

15

2

21

1a

mf *f*

26

mf

30

2

Trombone III

35

2

40

46

52

1. | 2.

Trio

56

3

64

72

80

88

3a

96

104

112

120

128

136

144

152

160

165

Drum Set

Марш

Новля К. Коцак
С. Бувайло г. Сумы

♩ = 100

f

5 **1**

mf *f*

10

15

21 **1a**

mf *f*

26

mf

31

36 2

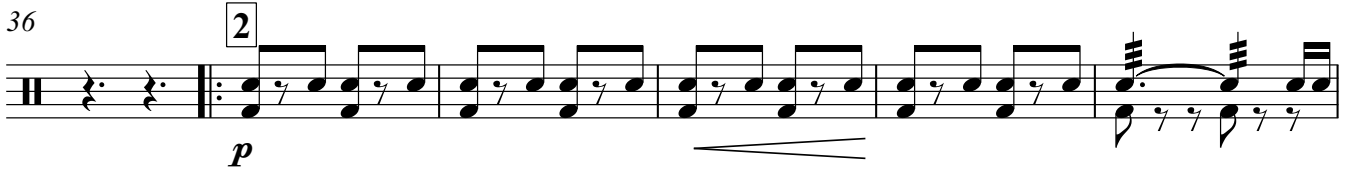

p

42 3 3

f *p*

47

f

52 1. 2. Trio

ff

56 3

p

64

72

80

88 3a

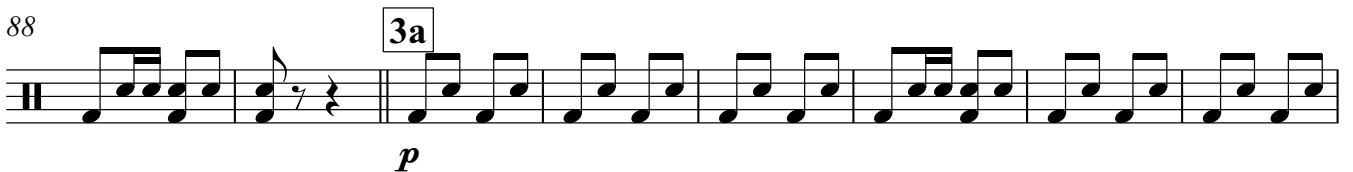

p

96

Cornet in B \flat I

Марш

Новля Ю. Кауцмажа
С. Бувайло г. Сумы

$\text{♩} = 100$

f

5 1

mf *f*

11

16

21 1a

mf *f*

27

mf

31

Cornet in B♭ I

36 2

p

43

f *p*

49 1.

f *p*

53 2. **Trio**

ff

56 3

p

65

p

74

f

82

mf

90 3a

mf

100

mf

109

f

119

f

126

f *ff*

138 **5** **A tempo**

A tempo

148

f

157

f

164

f

Cornet in B \flat II

Марш

Новля К.А. ~~Буца~~
С.Бувайло г.Сумы

$\text{♩} = 100$

f

5 1

mf *f*

11

16

21 1a

mf *f*

27

mf

31

108 *f* 3

118 *f* 4 3 3

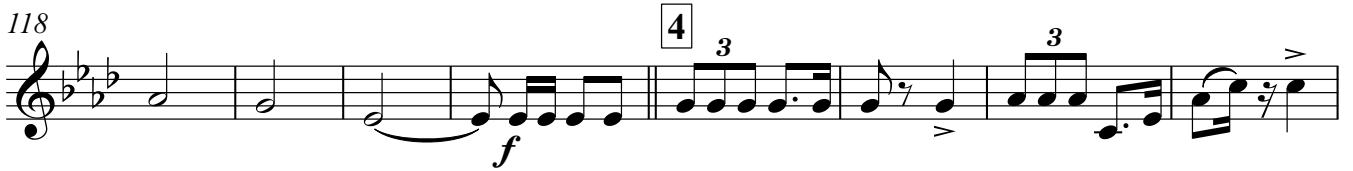

126 4 3 3 *ff*

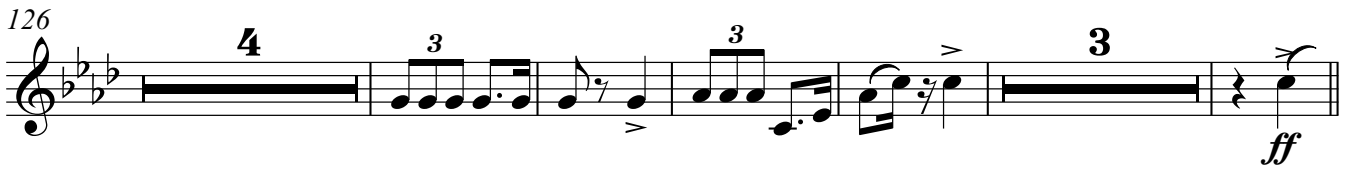

138 **5** A tempo

147

156 3

163 3

Euphonium

Марш

Новая Кауфманка
С.Бувайло г.Сумы

$\text{♩} = 100$

f

5 **1**

mf *f*

12 **2**

19 **1a**

mf

25 *f* *mf*

30 **2**

Euphonium

35 2

f *p*

43

f *p*

48

f

52 1. 2. Trio *ff*

56 3 *p*

65

75 *< f* 3 3

85 3a *mf*

95

104

113

122 4

129

138 5 A tempo

147

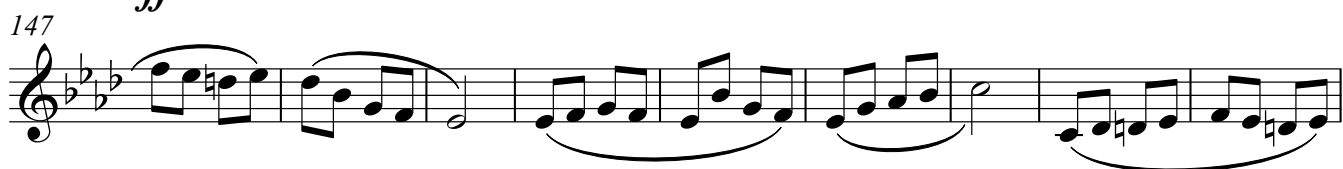

156

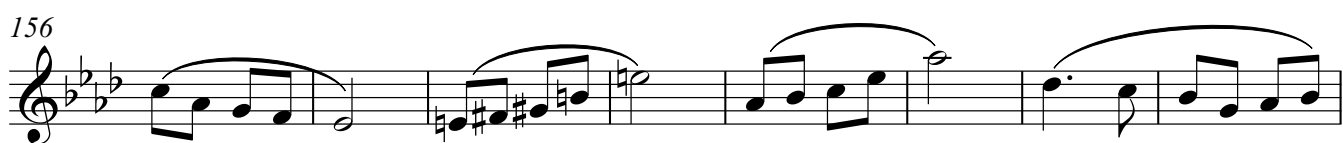

164

65

74

82

90 **3a**

99

108

118 **4**

128

138 **5** **A tempo**

147

Tuba

Марш

Н.В. Кавуцкая
С.Буйало г.Сумы

♩=100

3

1

8

13

19

1a

24

29

Tuba

35

2

f *p* *p* *p* *p*

40

p *p* *p* *p* *p* *p* *p*

46

p *p* *p* *p* *p* *p*

52

1. 2.

Trio

p *p* *p* *p*

56

3

p *p* *p* *p* *p* *p* *p* *p*

64

72

80

88

3a

96

104

112

120

128

136

144

152

160

165
