

Marsz Wiwat

Темп марша ♩ = 110

Leon B. Landowski /1982/

f *ff* *mf* *f* *p* *f*

3 1 (tr) trum trum trum V 2 1

60 *v* Флейта
p *f*

65 *f*

70

73 **Трлю**
ff

76 **3** за 2-м разом
mp 2

82 *tr* 2

88 // оба раз
f

94

99 *ff*

104 **4** **Grandioso**

110 *tr* *v* 2

Флейта

116

121

125

Гобой

64 |2.

f

68

73 **Трио**

ff

76 3 за 2-м разом

mp

84

91 // оба раз

f

97 |2.

103 **4 Grandioso**

ff

109 *tr^v*

115 *tr^v*

ff

Гобой

120

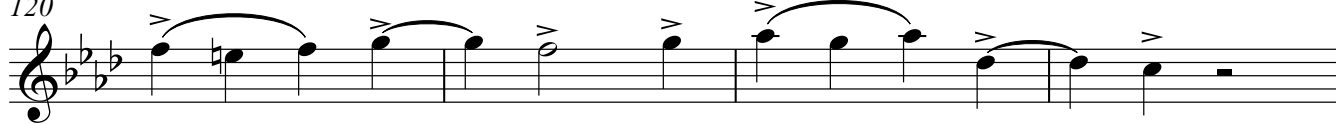

124

Marsz Wiwat

Темп марша ♩ = 110

Leon B. Landowski /1982/

f *tr* *ff*

8 *mf* *tr*

16 *tr*

22 *tr*

28 *tr*

34 *v*

40 *1* *2*

45

49 *f* *p* *v*

54 *f* *tr*

Кларнет Es

60 *p* *f*

65 *f*

70

73 **Триво** *ff*

76 **3** за 2-м разом *mp* 2

82 *tr* 2

88 // оба раз *f*

94

99 *ff*

104 **4 Grandioso**

110 *tr* 2

Кларнет Es

116

122

125

Marsz Wiwat

Темп марша ♩ = 110

Leon B. Landowski /1982/

f *tr* *ff*

8 *mf* *tr*

16 *tr*

22

28 *tr*

34

41 1. 2.

47 *f* 2.

52 *p* *tr*

57 *f* *p*

V.S.

Кларнет В 1

62 *f* *f*

67

73 **Трио** *ff*

76 **3** за 2-м разом *mp* 2

82 *tr* 2

88 // оба раз *f*

94 1

99 *ff*

104 **4 Grandioso**

110 *tr* *V*

116 *tr*

Кларнет В 1

121

125

Marsz Wiwat

Темп марша ♩ = 110

Leon B. Landowski /1982/

8 *f* *tr* *ff*

16 *mf* *tr*

22

28 *tr*

34

40 1. 2.

45

49 *f* *p*

54 *f*

Кларнет В 2

60 *p* *f*

65 *f*

70

73 **Трио** *ff*

76 **3** за 2-м разом *mp* 2

82 *tr* 2

88 // оба раз *f*

94 1.

99 2. *ff*

104 **4** **Grandioso**

110 *tr* 2

Marsz Wiwat

Темп марша ♩ = 110

Leon B. Landowski /1982/

f *tr* *ff*

8 **3** **1** *mf* *tr*

16 *(tr)*

22

28 *tr*

34

41 **1.** **2.**

47 **2** *f*

52 *p* **1.**

57 *f* *p*

Кларнет В 3

62 *f* *f*

67

Трио

73 *ff*

76 *mp* 2

82 *tr* 2

88 *f* // оба раз

94 1.

99 2. *ff*

104 4 **Grandioso** *ff*

110 *tr* *ff*

116 *tr* 2 *ff*

Кларнет В 3

122

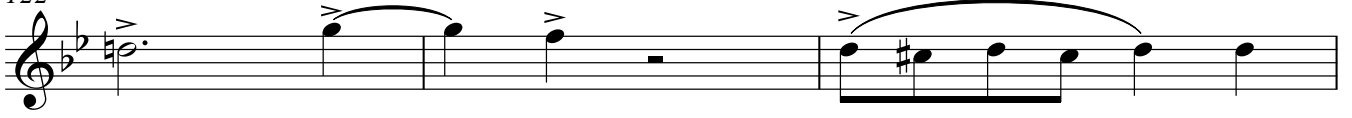

125

Marsz Wiwat

Темп марша ♩ = 110

Leon B. Landowski /1982/

8 *f* *ff*

15 *f* *mf*

21

27

33

40 1. 2.

45 *f*

49 2. *p*

55 1. *f*

Фагот

61 ***p*** ***f*** ***f***

67

73 **Трио** ***ff***

76 **3** ***mp***

82

88 ***f***

95 **1.** **2.**

102 **4** **Grandioso** ***ff***

108 **V**

114 **3** **3**

120

Φαγος

124

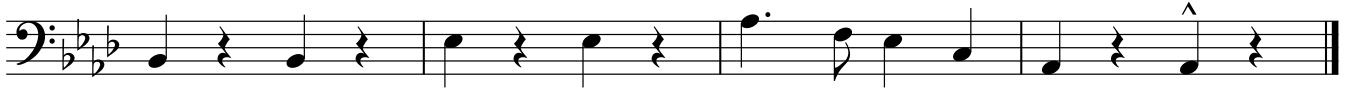

Marsz Wiwat

Темп марша ♩ = 110

Leon B. Landowski /1982/

3

3

ff

8

3

1

mf

16

23

29

36

1.

42

2.

48

3

2

f

p

54

1.

3

f

60

p

f

3

Саксофон АЛТ Es 1, 2

65 

70 

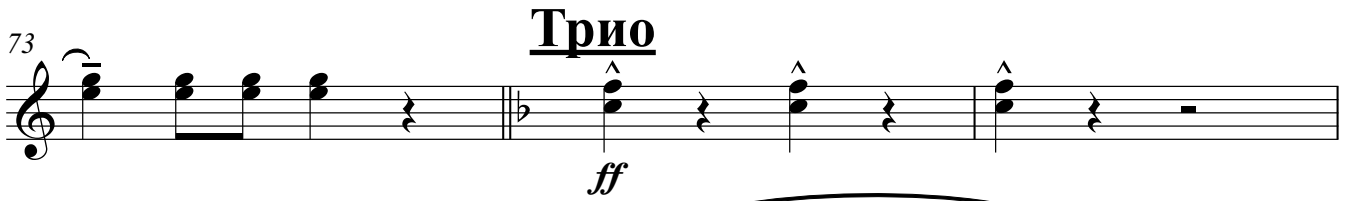
73 **Трио** 

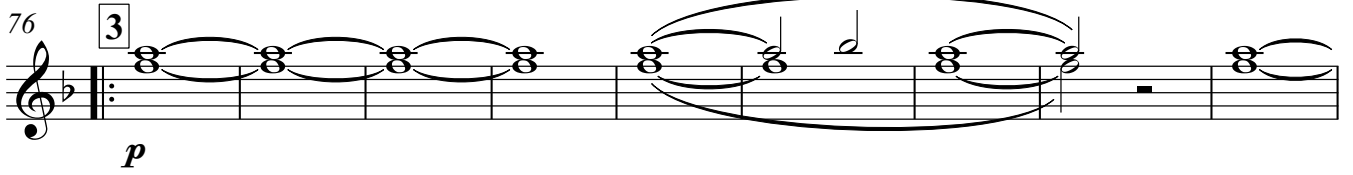
76 

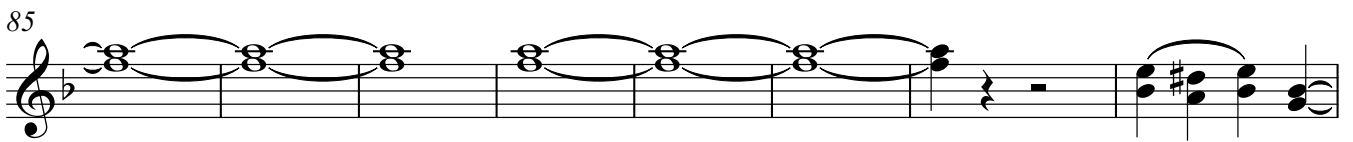
85 

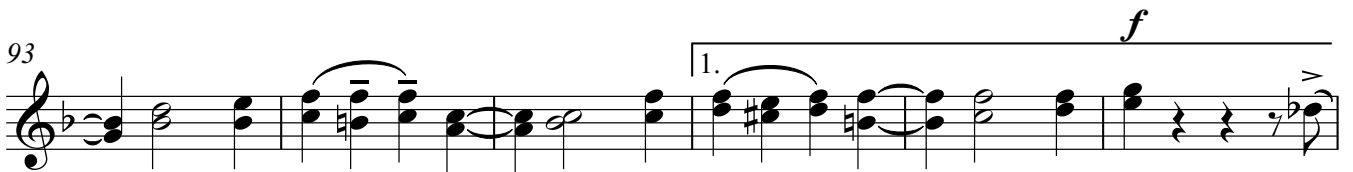
93 

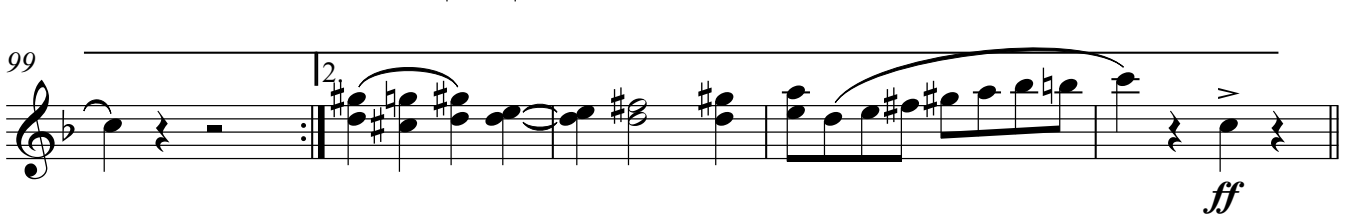
99 

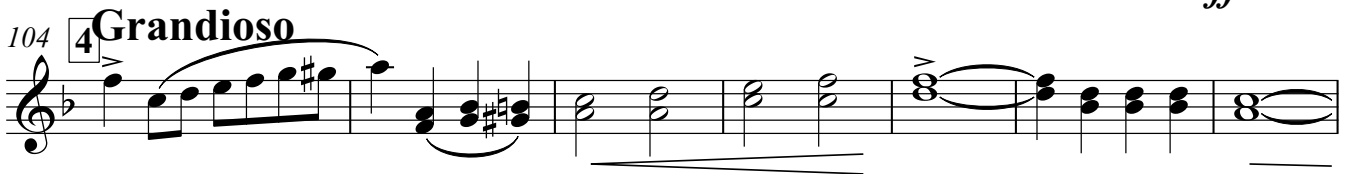
104 **4 Grandioso** 

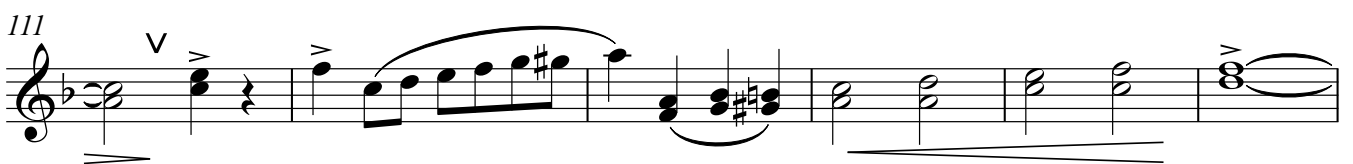
111 

117 

123 

Marsz Wiwat

Темп марша ♩ = 110

Leon B. Landowski /1982/

Саксофон Тенор В 1, 2

67

73 **Трио**

ff

76 **3**

p

85

f

93

98

ff

104 **4 Grandioso**

111

118

123

2

Marsz Wiwat

Leon B. Landowski /1982/

Темп марша ♩ = 110

8 **2** **1** *f* *mf* *ff*

15

21

27

33

40 **1.** **2.**

45 *f* **3**

49 **2** *p*

55 **1.** *f* **3**

Саксофон Баритон Es

61 2.
p *f* *f*

67

73 **Трио**
ff

76 **3**
mp

82

88 *f*

95 1. 2.

102 **4 Grandioso**
ff

108 *v*

114

120

Саксофон Баритон Es

124

Marsz Wiwat

Темп марша ♩ = 110

Leon B. Landowski /1982/

Валторна F 1, 2

61 *p* *f* *f*

67

73 **Трио** *ff*

76 *mp*

82

88 *f*

94 *f*

99 *ff*

104 **4 Grandioso** *ff*

110 *ff*

116 *ff*

Валторна F 1, 2

122

Marsz Wiwat

Темп марша ♩ = 110

Leon B. Landowski /1982/

Валторна F 3, 4

61 **p** **f** **f** **f**

67

73 **Трио** **ff**

76 **3** **mp**

82

88 **f**

94 **1.** **f**

99 **2.** **ff**

104 **4** **Grandioso** **ff**

110 **v**

116

Валторна F 3, 4

122

Marsz Wiwat

Темп марша ♩ = 110

Leon B. Landowski /1982/

f

7 *ff* 3 1 *mf*

15

21

27

33

40 1. 2.

47 2 *f*

53 3 1. *f*

59 2

Труба В 1

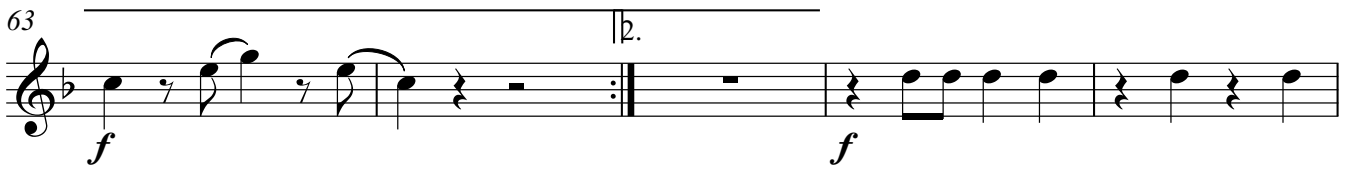
63 

68 

73 **Трио** 

76 

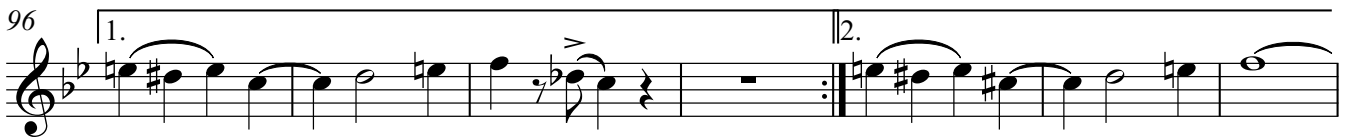
96 

103 **4 Grandioso** 

110 

117 

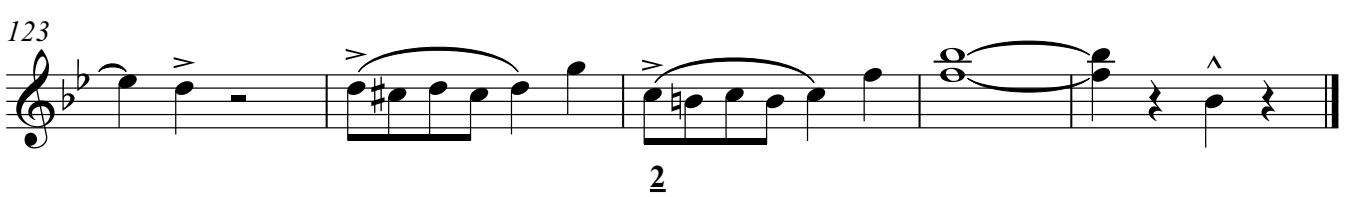
123 

Marsz Wiwat

Темп марша ♩ = 110

Leon B. Landowski /1982/

f

7 *ff* 3 1 *mf*

15

21

27

33

40 1. 2.

47 2. *f*

53 3 1. *f*

59 2

Труба В 2

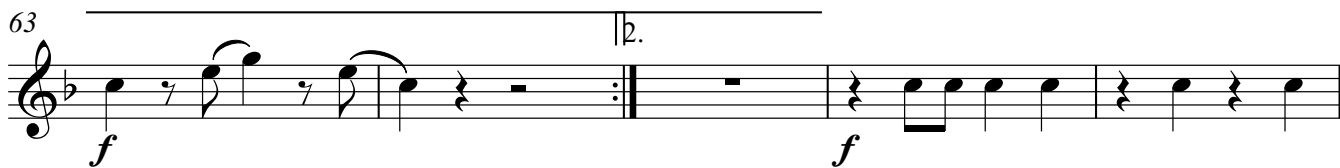
63 

68 

73 **Трио** 

76 

96 

103 **4 Grandioso** 

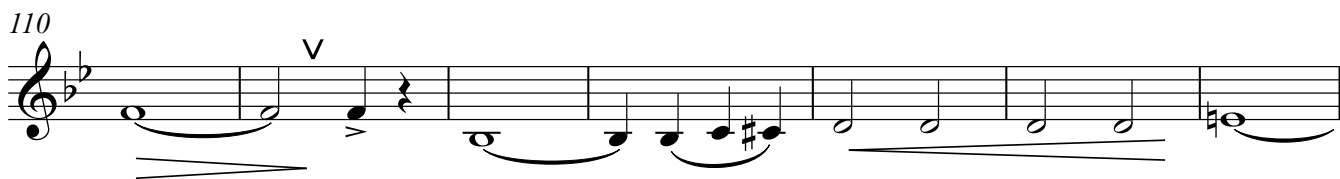
110 

117 

123 

2

Marsz Wiwat

Темп марша ♩ = 110

Leon B. Landowski /1982/

8

f *ff*

8

f *mf*

15

22

29

36

43

f

49

f

56

f

Тромбон 1, 2

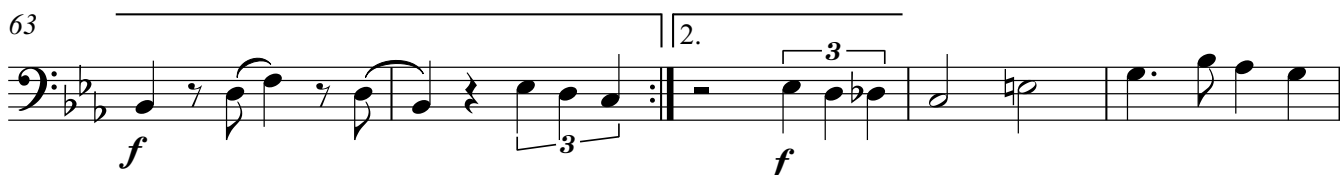
63 

68 

73 **Трио** 

76 

83 

90 

96 

102 **4 Grandioso** 

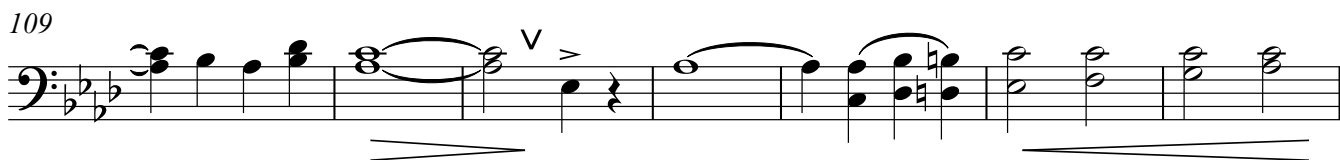
109 

116 

122 

Marsz Wiwat

Темп марша ♩ = 110

Leon B. Landowski /1982/

Тромбон 3

63

2. 3

f

68

Трио

73

ff *mf*

76

83

90

f

97

2.

4 Grandioso

103

ff

110

117

123

Marsz Wiwat

Leon B. Landowski /1982/

Темп марша ♩ = 110

f

6

ff

11

mf

17

23

29

35

42

solo

48

f

p

54

f

Уд.установка

60 *p* *f* *f* *f*

66

71 **Трио** *ff*

76 *mp*

81

86

91

98

104 **Grandioso** *mp*

109 *mp*

114

119

Уд. установка

124

Marsz Wiwat

Темп марша ♩ = 110

Leon B. Landowski /1982/

4 3

ff

11 1

mf

18

25

32

39 1. 2.

46 2 4

mp

56 1. 4

mp *f*

65 2. 3

v

73 **Трио**

ff

Колокольчики

76 3 **16**

f

96

103 **4 Grandioso**

ff

110

117

123

Мал. барабан

60 *f* *f*

66

71 **Трио**

74 *ff* *mp*

79

84

89 *f*

95

102 **4 Grandioso** *ff*

107

112

Мал. барабан

117

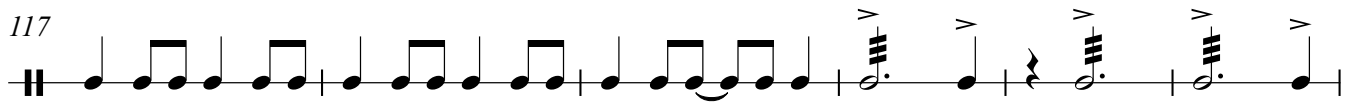

123

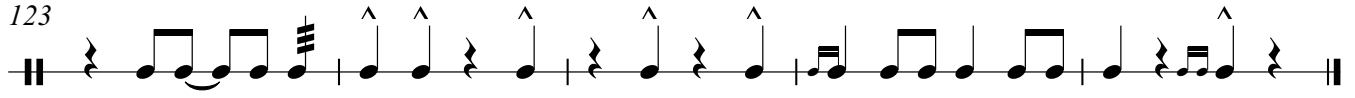

Marsz Wiwat

Темп марша ♩ = 110

Leon B. Landowski /1982/

- Measures 1-7: *f* (forte), ending with a crescendo leading to *ff* (fortissimo).
- Measures 15-20: *mf* (mezzo-forte).
- Measures 21-26: *mf* (mezzo-forte).
- Measures 58-60: *p* (piano), ending with an accent (>) on the final note.

Тарелки

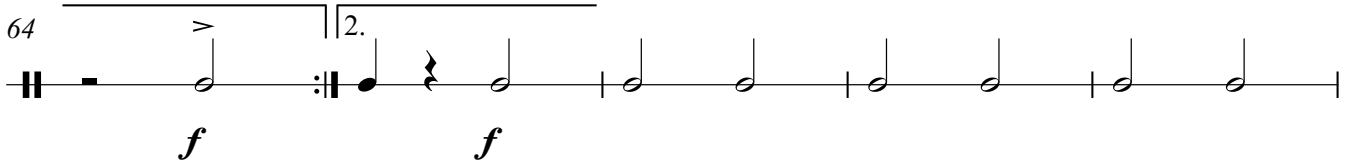
64 

69 

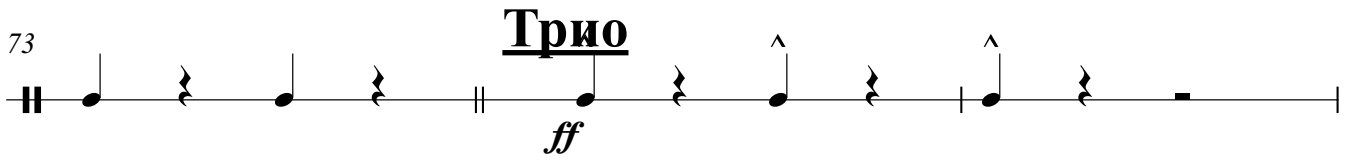
73 **Трио** 

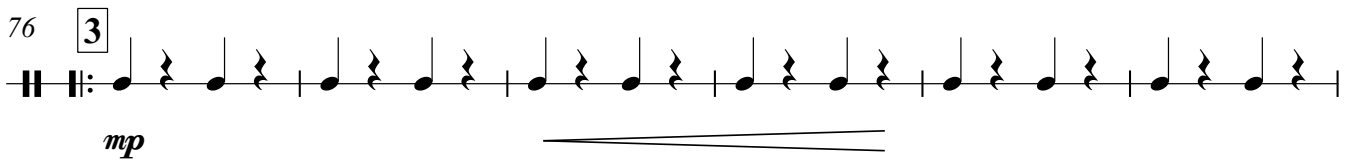
76 **3** 

82 

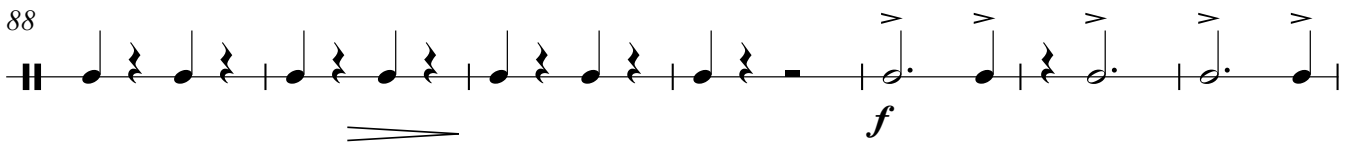
88 

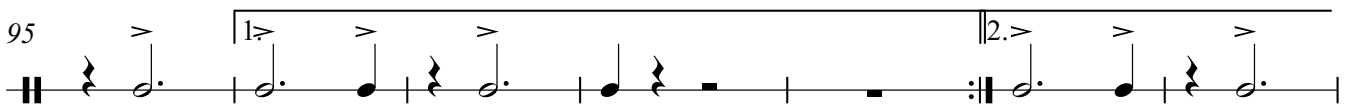
95 

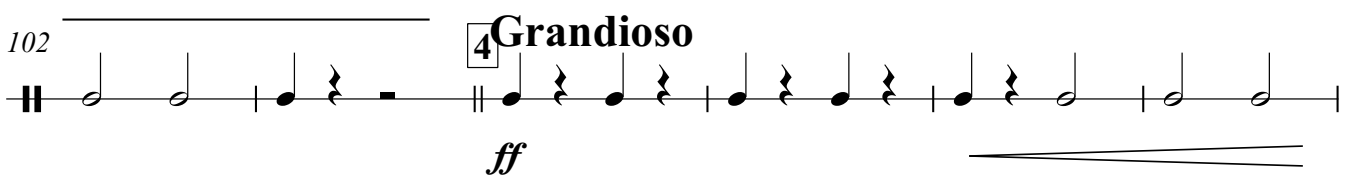
102 **4 Grandioso** 

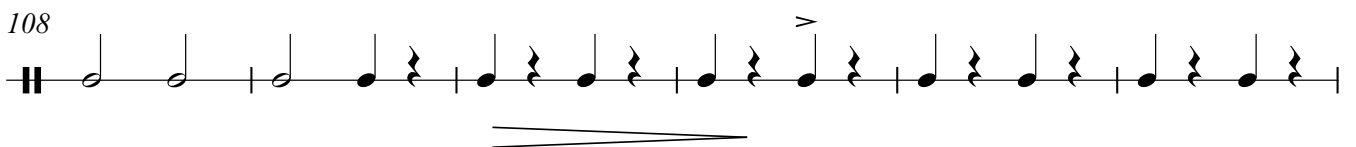
108 

114 

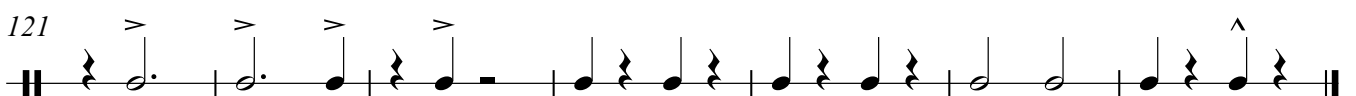
121 

Marsz Wiwat

Темп марша ♩ = 110

Leon B. Landowski /1982/

4 3

ff

11 1

mf

17

23

29

35

42 2.

ff

48 2

f *p*

54 1.

f

61

p *f* *f*

Marsz Wiwat

Темп марша ♩ = 110

Leon B. Landowski /1982/

f

5 *ff* 3

11 *mf* 1

17

24

31

37 1.

43 2.

49 *f* *p* V 2

54 1. *f*

Корнет В 1

60 *p* *f*

65 *f*

70

73 **Трио** *ff*

76 **3** **16** *f*

96 *f*

103 **4** **Grandioso** *ff*

110 *f*

117

123 *f*

Marsz Wiwat

Темп марша ♩ = 110

Leon B. Landowski /1982/

f

7 *ff* *mf*

15

21

27

33

40 1. 2.

47 *f* *p* V

53 *f*

59 *p* *f* V

Marsz Wiwat

Темп марша $\text{♩} = 110$

Leon B. Landowski /1982/

8 *f* *ff*

16

23

30

36 1.

43 2. *f*

49 2. *mp*

56 1. *f* *mp*

63 *f* *f*

Тенор В

68

73 **Трио**

ff *mf*

76 **3**

83 **v**

90 **f**

97 **1.** **2.**

103 **4** **Grandioso**

ff

110 **v**

117

123

Marsz Wiwat

Темп марша ♩ = 110

Leon B. Landowski /1982/

8 *f* **1** *ff*

16

23

30

37 **1.**

43 **2.** *f* **3**

49 **2** *mp*

56 **1.** *f* *mp* **3**

63 *f* **2.** *f* **3**

Баритон В

68

73

Трио

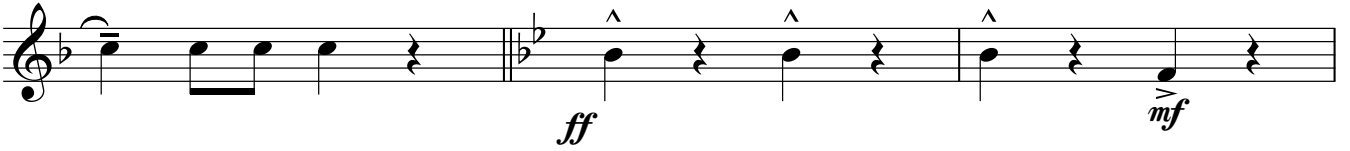

76

83

90

97

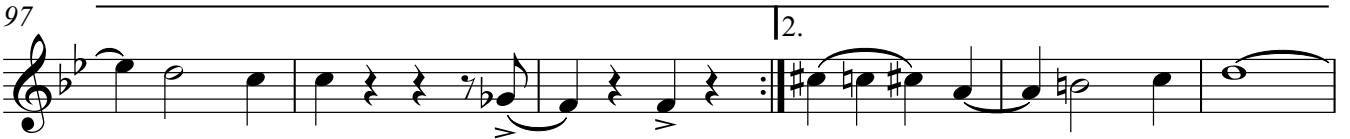

103

4 Grandioso

110

117

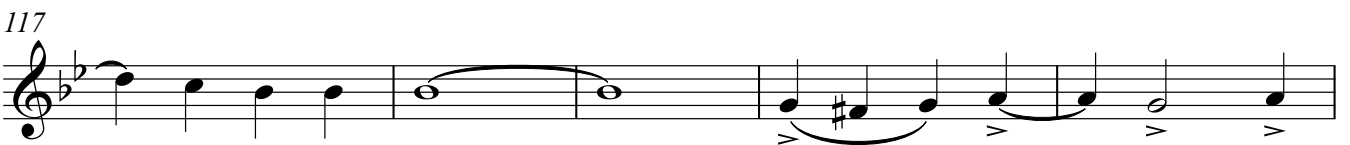

122

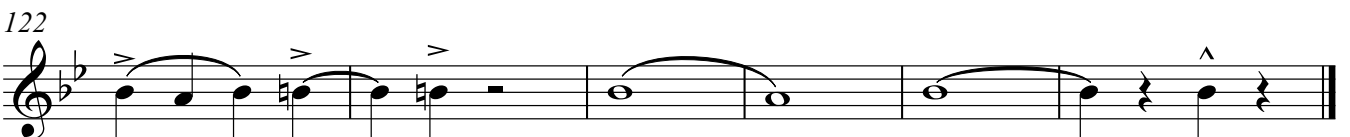

Marsz Wiwat

Темп марша ♩ = 110

Leon B. Landowski /1982/

a2

8 *f* **1**

16 *mf*

22

28

34

41 **1.** **2.**

47 **2** *f*

53 *p* **1.** *f*

59 *p* *f* **3**

V.S.

65 2. 3

70 *f*

Трио

74 3

80 *ff* *mp*

86

92

92 1.

98 *f*

98 2.

104 *ff*

104 4 **Grandioso**

110

116

122

2

Marsz Wiwat

Leon B. Landowski /1982/

Темп марша $\text{♩} = 110$

f *ff*

8 **3** **1**

mf

16

22

28

34

1. 2.

41

47 **2**

f 1.

53 *p* *f*

59 *p* *f*

p *f*

Трио

65

2.

70

74

3

80

86

92

99

104

4 Grandioso

110

116

122
