

J. Mazas

6 Small Duets Op.38

for two violins

PART I

6 Small Duets

Op. 38 - PART I

Violin I

J. Mazas (1782-1849)

Allegro maestoso

1 *f*

8

16 *f*

24

32 *f* *p*

38

45 *f*

53 *p*

60 *cresc.*

67

75 *f*

82 *f* *cresc.*

89 *f* *tr*

Violin I

Romanza
Andante

p

6

p

12

p

19

fz

fz

25

31

38

fz

fz

45

dim.

p

Rondo'
Allegretto

f

7

12

Violin I

18 *p*

23

29 *p*

34

39 *f*

44

50

55

61 *f* *f*

66 *p* *dim.*

71 *pp* *f*

Violin I

2 *Allegro moderato*
p

8 *p*

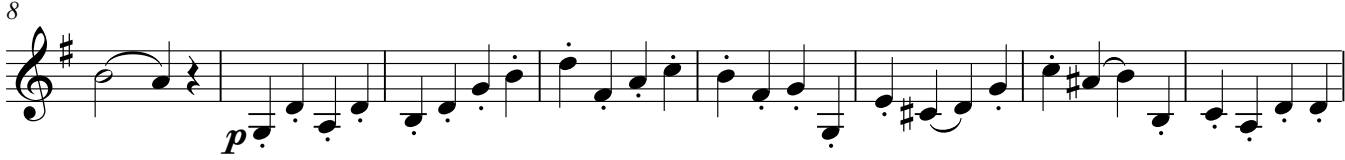

16 *f*

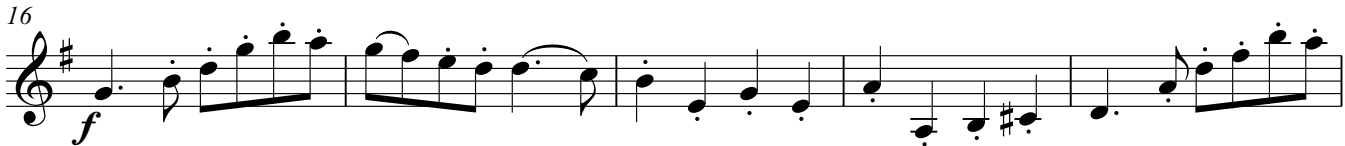

21 *f*

25 *p* *p*

31 *f*

37 *f* *p*

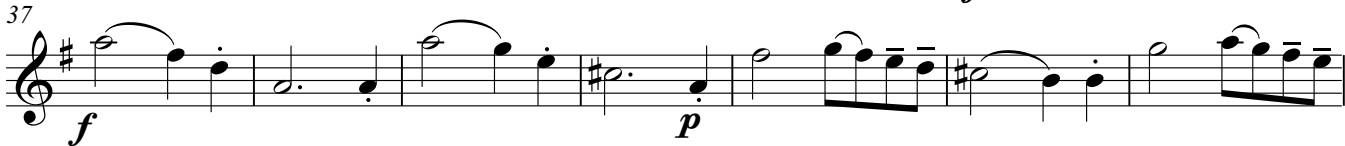

44 *f*

50 *p*

56 *p*

62 *p*

Violin I

70

78

mf *dim.* *p* *mf* *cresc.*

84

f *p*

Tempo di Minuetto

9

f

10

dim. *mf*

17

f

23

f

32

dim. *f*

39

dim.

47

mf

54

dim. *p*

Violin I

Rondo'
Allegretto

7

15

22

30

37

45

53

61

69

Violin I

Allegro moderato

3 *mf*

5 *mf*

10

16 *f*

22 *f*

26

32 *mf*

37 *p* *cresc.*

42 *f*

46 *f* *poco rit.*

51 *a tempo* *mf*

56 *mf*

Violin I

61

66

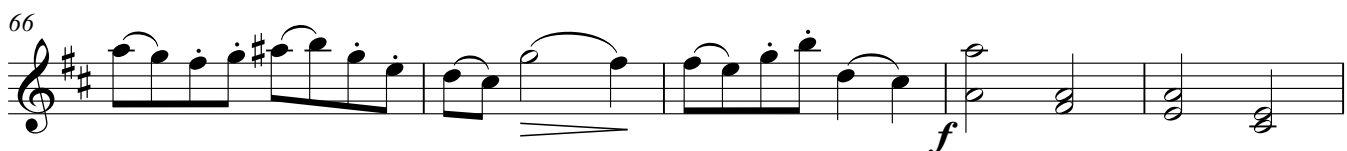

71

75

Romanza
Andante

8

15

22

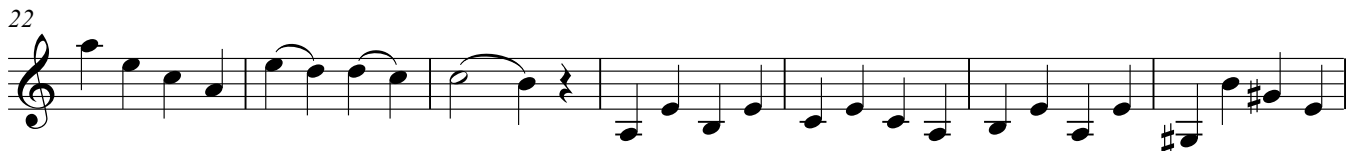

29

37

Violin I

Rondo'
Allegretto

Violin I musical score for Rondo' Allegretto, measures 1-80. The score is written in treble clef with a key signature of two sharps (D major) and a 2/4 time signature. It features various dynamics including piano (p), forte (f), and crescendo (cresc.), as well as tempo markings such as ritardando (rit.) and a tempo. The piece concludes with a fermata on the final note.

Measures 1-6: *p*

Measure 7: *p*

Measures 15-21: *p*

Measures 22-28: *p*

Measures 29-36: *f*

Measures 37-43: *p*

Measures 44-50: *p*

Measures 51-57: *p*

Measures 58-64: *cresc.*, *rit.*, *f*, *p*

Measures 65-71: *p*

Measures 72-78: *f*, *p*, *f*, *f*, *p*, *f*

Measures 79-80: *f*

Violin I

Allegro moderato

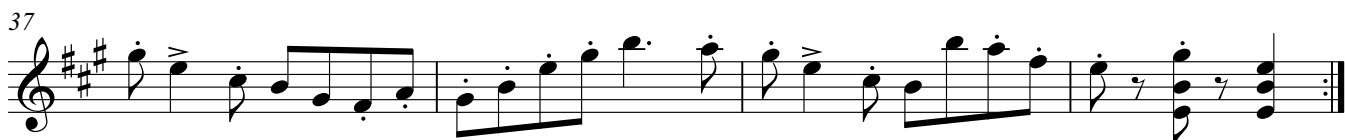
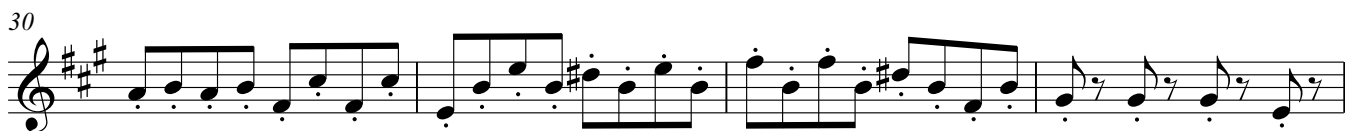
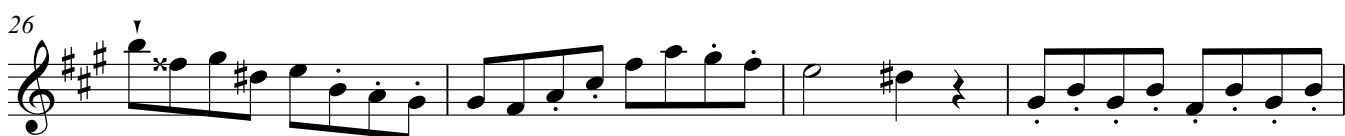

Violin I

40

45

49

53

57

61

66

70

74

79

83

87

Violin I

Andantino grazioso

7
13
19
26
33
39

Rondo'
Allegretto

6
12
18
24

Violin I

Violin I musical score, measures 30-91. The score is written in treble clef with a key signature of three sharps (F#, C#, G#). The music consists of ten staves of notation, each starting with a measure number. The notation includes various rhythmic values, accidentals, and phrasing slurs. The piece concludes with a double bar line at the end of the final staff.

Violin I

Moderato

5 *p*

5

10

15 *f*

21 *rf*

26 *p*

31 *f*

35

40 *p*

45 *mf*

Violin I

49 *dim.* *p*

53

57 *f* *f*

61 *p* *rf* *p*

65 *rf* *p*

69 *dim.*

73 *mf* 3 3 3 3 3 3

77 *p*

81 *f*

85

89 *p* *p*

Violin I

Tempo di Marcia

6 *f*

12 *f*

18 *ff*

24 *ff*

31 *dim.* *p* *f*

37 *ff* *dim.*

43 *p* *f* *mf*

p *pp*

Rondo'
Allegretto

6

12 *f*

17 *p*

Violin I

23 *f*

29

35

41

47 *f*

53

59

65 *p*

71 *f*

77 *p*

82 *p*

88 *cresc.* *f*

95

Violin I

Allegro moderato e grazioso

6 *p*

5

9 *p*

13 *f*

17

22 *f*

26 *p*

31 *p* *f*

35

39 *p*

Violin I

Violin I

Andante non troppo lento

6

11

16

22

28

34

p

p

fz

fz

f

fz

p

dim.

pp

Rondo'
Allegretto

8

15

23

p

Violin I

30

38

45

52

59

66

74

81

89

96

102

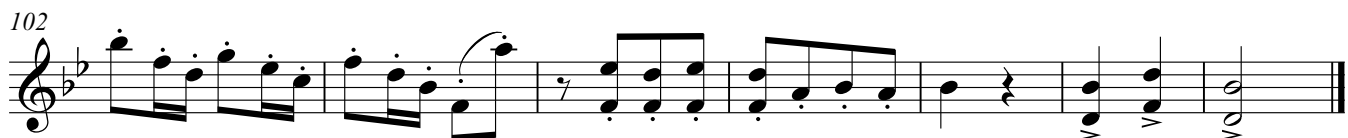

6 Small Duets

Op. 38 - PART I

Violin II

J.Mazas (1782-1849)

Allegro maestoso

1 *f*

8 *f*

16

23 *f* *p*

31

38

45 *f*

53 *f*

61 *p*

69 *f*

75

83

90 *cresc.* *f*

Violin II

Romanza Andante

Rondo' Allegretto

Violin II

Allegro moderato

2 *p*

8 *p*

14 *f*

20 *f* *dim.*

25 *p* *p*

32 *f*

37 *f* *p*

42 *f*

50 *p* *fz*

58 *p* *p*

65 *p*

72 *mf*

Violin II

79

dim. *p* *mf* *cresc.* *f*

85

Tempo di Minuetto

f *dim.* *mf*

9

f *dim.* *mf*

16

f *dim.* *mf*

23

f *dim.* *mf*

29

f *dim.* *mf*

35

f *dim.* *mf*

41

f *dim.* *mf*

47

f *dim.* *mf*

54

Violin II

Rondo' Allegretto

p

7

15

22

f fz fz fz fz p

29

37

44

52

p poco rit.

61

a tempo

69

f

Violin II

Allegro moderato

3 *mf*

6 *mf*

12

16 *f*

20 *f*

25

29

33 *mf* *p*

40 *f*

44 *p* *f*

50 *poco rit.* *a tempo* *mf*

57

Violin II

62

67

71

76

p

Romanza
Andante

7

14

20

26

33

39

p

pp rit.

Violin II

Rondo'
Allegretto

7 *p*

14

21

28 *f*

35

43 *dim.* *p*

50

57 *cresc.* *rit.* *f* *a tempo* *p*

66 *f*

73 *p* *f* *f* *p* *f*

79 *f* *f*

Violin II

40

46

50

54

58

62

68

73

78

83

87

Violin II

Andantino grazioso

Rondo' Allegretto

Violin II

29

35

41

46

52

58

64

70

75

80

86

92

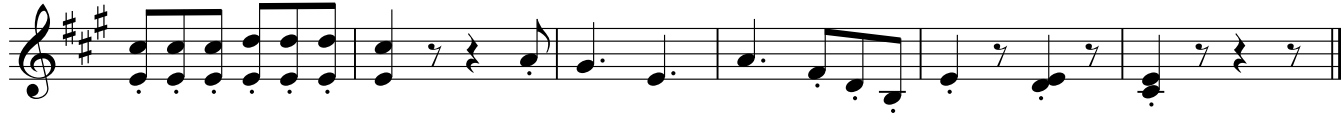

Violin II

Moderato

5 *p*

5

9

13

18

23

28 *fz* *fz* *fz* *dim. p*

32 *f*

37

40 *p*

45 *mf*

Violin II

49 *dim.* *p*

53 *mf* 3 3 3 3

57 *f* *f*

61 *sf* *p*

65 *sf* *p*

69 *dim.*

73 *mf* *p*

78

82 *f*

86 *p*

91 *p*

Violin II

Tempo di Marcia

7 *f*

13

19 *f*

25 *ff*

31 *dim.* *p* *f* *ff* *dim.*

37

42 *mf* *pp*

Rondo' Allegretto

6 *p*

12 *f*

19 *p* *f*

Violin II

Allegro moderato e grazioso

6 *p*

4

8

13

17 *f*

21 *f*

25 *p*

29

33 *f*

38

Violin II

42 

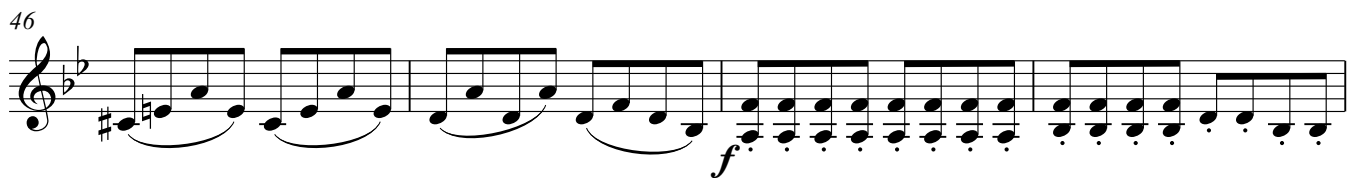
46 

50 

55 

60 

64 

68 

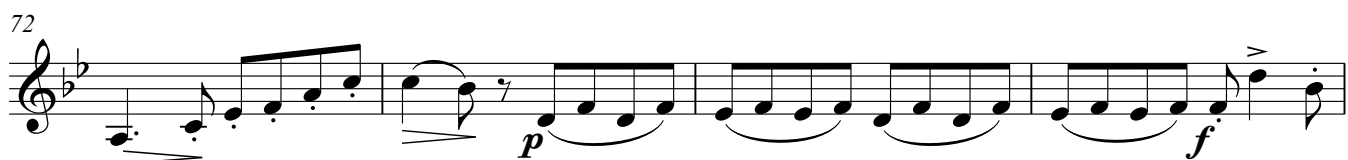
72 

76 

80 

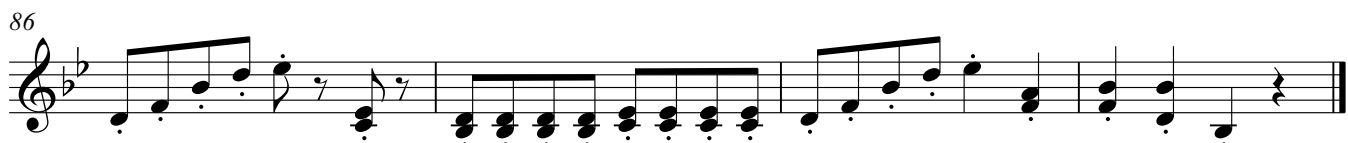
86 

Violin II

Andante non troppo lento

6

11

17

23

28

34

p

fz

f

pp

dim.

Rondo'
Allegretto

8

15

22

p

Violin II

29

36

43

51

58

65

72

79

86

94

101

f

p

f

p

f

cresc.

f

