

Альт Эс I

МЕЧТАЕМ ВДВОЕМ

Медленный вальс

А. ВАРЛАМОВ

2

rit. **1** $\frac{3}{4}$ a tempo

mf *p*

2

f

mf

3

mf

Альб Эс I

⊕

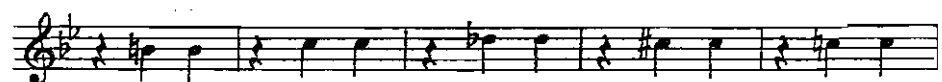

Альт Эс II

МЕЧТАЕМ ВДВОЕМ

Медленный вальс

А. ВАРЛАМОВ

2

rit. 1 $\frac{3}{4}$ a tempo

mf *p*

2

f

mf

3

mf

Альт Эс II

Тарелки и Большой барабан

МЕЧТАЕМ ВДВОЕМ

Медленный вальс

А. ВАРЛАМОВ

3/4 2

mf

p

rit. $\frac{3}{4}$ 1 *a tempo*

2

f

3

p *cresc.*

Тарелки и Большой барабан

4

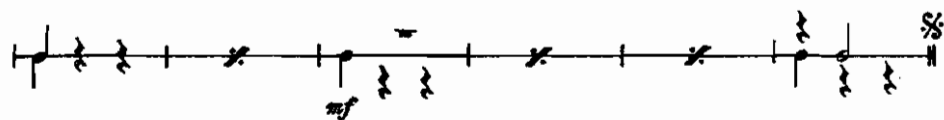
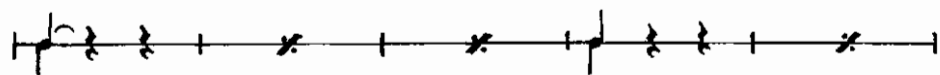
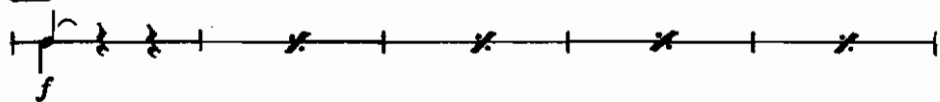

5

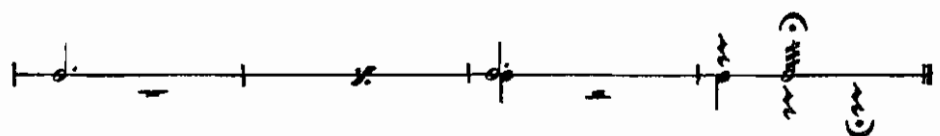
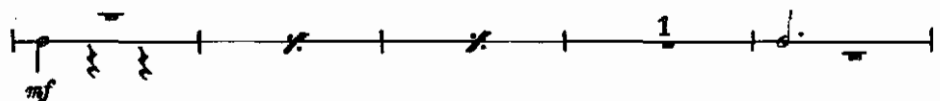
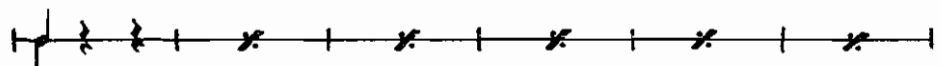
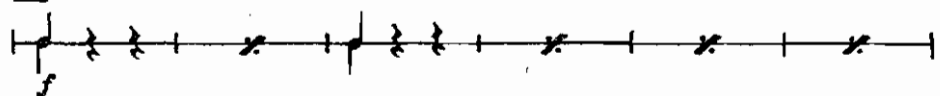

Малый барабан

МЕЧТАЕМ ВДВОЕМ

Медленный вальс

А. ВАРЛАМОВ

3/4

2

mf

rit.

1

p

a tempo

2

f

mf

3

mf

p cresc.

Малый барабан

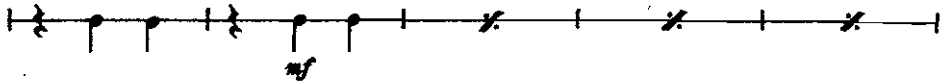

4

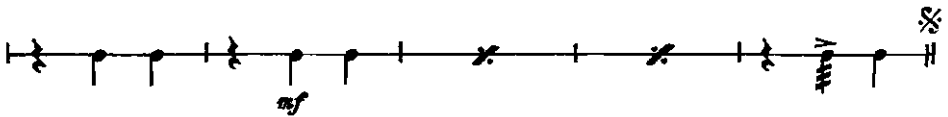
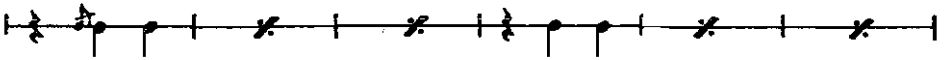
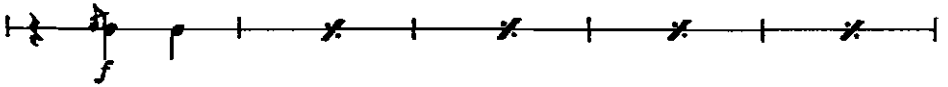

⊕

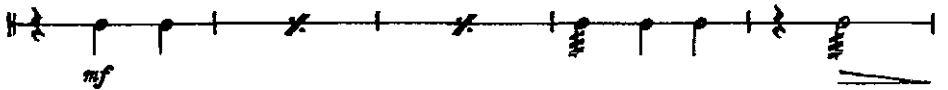

5

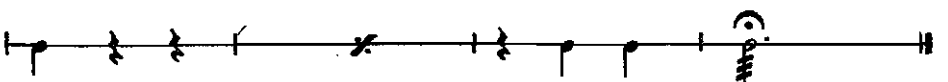
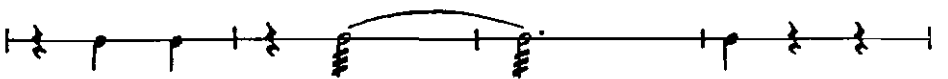
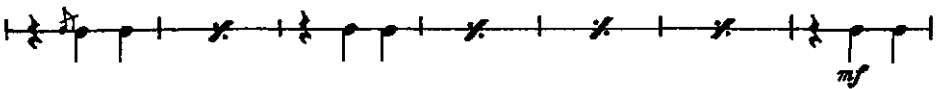
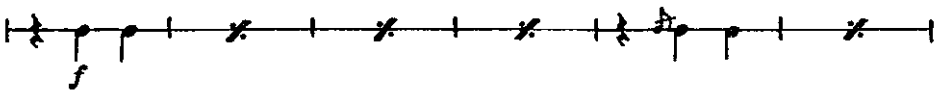

Баритон Б

МЕЧТАЕМ ВДВОЕМ

Медленный вальс

А. ВАРЛАМОВ

Бас I

МЕЧТАЕМ ВДВОЕМ

Медленный вальс

А. ВАРЛАМОВ

p *mf* rit.

1 a tempo *p*

2 *f*

3 *mf*

Бак 1

МЕЧТАЕМ ВДВОЕМ

Медленный вальс

А. ВАРЛАМОВ

1 rit.

p *mf*

2

p *f*

3

mf *mf*

p cresc.

МЕЧТАЕМ ВДВОЕМ

Медленный вальс

А. ВАРЛАМОВ

1 *p* *mf* rit.

1 a tempo *p*

2 *f*

3 1 *mf* 1

p cresc.

Валторна Эс I

Валторна Эс II

МЕЧТАЕМ ВДВОЕМ

Медленный вальс

А. ВАРЛАМОВ

2 rit. ♩ 1 a tempo

mf *p*

2 *f*

mf

3 1 *mf*

1

Валторна Эс II

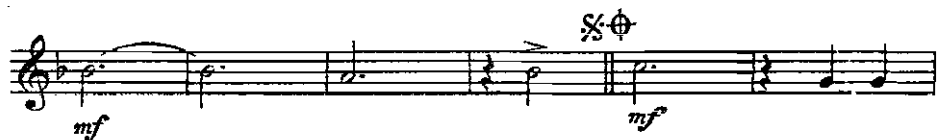
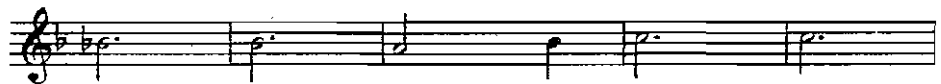

Кларнет Б I

МЕЧТАЕМ ВДВОЕМ

Медленный вальс

Фл. А. ВАРЛАМОВ

p *mf* *mf* *f* *mf*

1 2 3

rit.

Кларнет Б I

- Staff 1:** Features a melodic line with slurs and a first ending bracket labeled "1".

Кларнет Б II

МЕЧТАЕМ ВДВОЕМ

Медленный вальс

А. ВАРЛАМОВ

p *mf* rit.

1 a tempo 4 *mf*

3 *mf* 3 *f* 2

4 3 *mf*

Кларнет Б II

1

mf

1

⊕

1

mf

f

4

mf

4

1

⊗ ⊕

1

5

mf

f

2

mf

1

Корнет Б I

МЕЧТАЕМ ВДВОЕМ

Медленный вальс

А. ВАРЛАМОВ

rit. X

p *mf*

1 a tempo *mf*

2 *f*

3 *mf*

p *cresc.*

Корнет Б I

Музыкальный фрагмент для Корнета Б I. Состоит из десяти нотных стенов. Музыка написана в тональности Бб мажор (два бемоля) и 2/4 такта. Динамика варьируется от *mf* (мезо-форте) до *f* (форте). В начале первого такта и в начале шестого такта присутствуют знаки \oplus . В начале второго такта и в начале седьмого такта — знаки \boxplus с цифрами 4 и 5 соответственно. В начале пятого такта — знак *К.п.* (Качество). В начале шестого такта — знак \otimes с цифрой 1. В начале девятого такта — цифра 2. В начале десятого такта — знак \circ . В конце шестого такта — знак \otimes с цифрой 1. В конце девятого такта — знак \circ . В конце десятого такта — знак \circ .

Корнет Б II

МЕЧТАЕМ ВДВОЕМ

Медленный вальс

А. ВАРЛАМОВ

1 rit. $\frac{3}{4}$ 1 a tempo 4

p *mf*

8 2 *f*

4 *mf*

3 *mf*

p *cresc.*

4 *mf* *f*

Корнет Б II

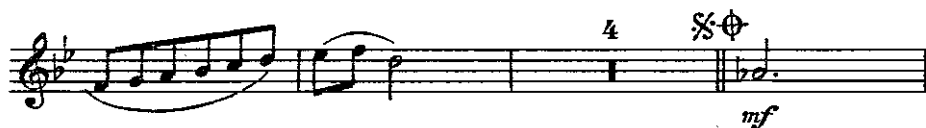

Тенор Б I

МЕЧТАЕМ ВДВОЕМ

Медленный вальс

А. ВАРЛАМОВ

p *mf* rit.

1 a tempo 3

p *mf*

3

2

f

3 1

mf

1

Тенор Б I

4

Валт.

5

Тенор Б II

МЕЧТАЕМ ВДВОЕМ

Медленный вальс

А. ВАРЛАМОВ

1 rit. ✂

p *mf*

1 a tempo

p

p

p

2

f

f

mf

3

mf

p cresc.

Тромбон

МЕЧТАЕМ ВДВОЕМ

Медленный вальс

А. ВАРЛАМОВ

Тромбон

Труба Б

МЕЧТАЕМ ВДВОЕМ

Медленный вальс

А. ВАРЛАМОВ

3 rit. 1 a tempo mf

4 mf

2 f

4 mf

3 mf

3

p cresc.

Труба Б

Staff 1: *mf*

Staff 2: *f*

Staff 3: *mf*

Staff 4: *mf*

Staff 5: *mf*

Staff 6: *f*

Staff 7: *mf*

Staff 8: *mf*

Staff 9: *mf*

Флейта

МЕЧТАЕМ ВДВОЕМ

Медленный вальс

А. ВАРЛАМОВ

p *mf* rit.

1 a tempo $\frac{3}{4}$ *mf*

7 2 *mf* *f*

8

3 *mf*

1 *mf*

Флейта
