

Concerto No. 1 (BWV IV,12)

for Trumpet, Strings & Continuo

I

Double Bass

Johann Melchior Molter (1696-1765)

Arr. Michel Rondeau

Allegro (♩ = circa 80)

5

10

15

20

24

29

34

39

44

48

52

56

60

Concerto No. 1 (BWV IV,12)

for Trumpet, Strings & Continuo

I

Johann Melchior Molter (1696-1765)

Arr. Michel Rondeau

Allegro (♩ = circa 80)

Harpsichord

pschd.

pschd.

pschd.

pschd.

pschd.

pschd.

pschd.

pschd.

pschd.

pschd.

pschd.

Concerto No. 1 (BWV IV,12)

for Trumpet, Strings & Continuo

I

Johann Melchior Molter (1696-1765)

Arr. Michel Rondeau

Allegro (♩ = circa 80)

4

C Tpt.

Vln. I

Vln. II

Vla.

Vc.

D.B.

Hpschd.

8

C Tpt.

Vln. I

Vln. II

Vla.

Vc.

D.B.

Hpschd.

12

C Tpt.

Vln. I

Vln. II

Vla.

Vc.

D.B.

Hpschd.

16

C Tpt.

Vln. I

Vln. II

Vla.

Vc.

D.B.

Hpschd.

C Tpt.

Vln. I

Vln. II

Vla.

Vc.

D.B.

Hpschd.

C Tpt.

Vln. I

Vln. II

Vla.

Vc.

D.B.

Hpschd.

28

C Tpt.

Vln. I

Vln. II

Vla.

Vc.

D.B.

Hpschd.

31

C Tpt.

Vln. I

Vln. II

Vla.

Vc.

D.B.

Hpschd.

C Tpt.

Vln. I

Vln. II

Vla.

Vc.

D.B.

Hpschd.

C Tpt.

Vln. I

Vln. II

Vla.

Vc.

D.B.

Hpschd.

43

C Tpt.

Vln. I

Vln. II

Vla.

Vc.

D.B.

Hpschd.

47

C Tpt.

Vln. I

Vln. II

Vla.

Vc.

D.B.

Hpschd.

58

C Tpt.

Vln. I

Vln. II

Vla.

Vc.

D.B.

Hpschd.

61

C Tpt.

Vln. I

Vln. II

Vla.

Vc.

D.B.

Hpschd.

Concerto No. 1 (MWV IV,12)

for Trumpet, Strings & Continuo

I

Trumpet in C

Johann Melchior Molter (1696-1765)

Arr. Michel Rondeau

Allegro (♩ = circa 80)

13 VI.1

17

20

23

27 6

36

42

46

51

56

62

Concerto No. 1 (BWV IV,12)

for Trumpet, Strings & Continuo

I

Cello

Johann Melchior Molter (1696-1765)

Arr. Michel Rondeau

Allegro (♩ = circa 80)

5

10

15

20

24

29

34

39

44

48

52

56

60

Concerto No. 1 (BWV IV,12)

for Trumpet, Strings & Continuo

I

Violin 1

Johann Melchior Molter (1696-1765)

Arr. Michel Rondeau

Allegro (♩ = circa 80)

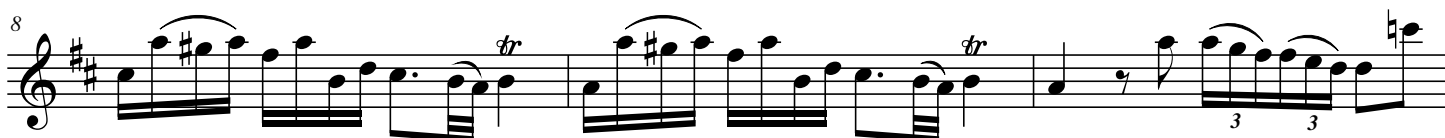

36

40

45

50

55

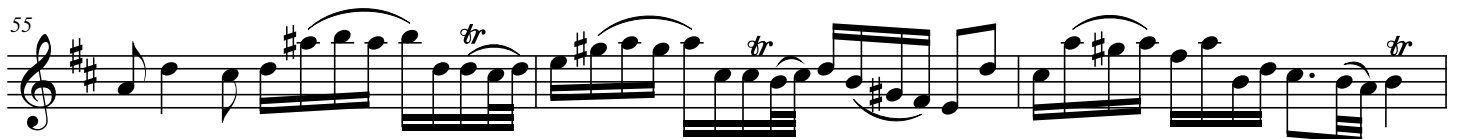

58

61

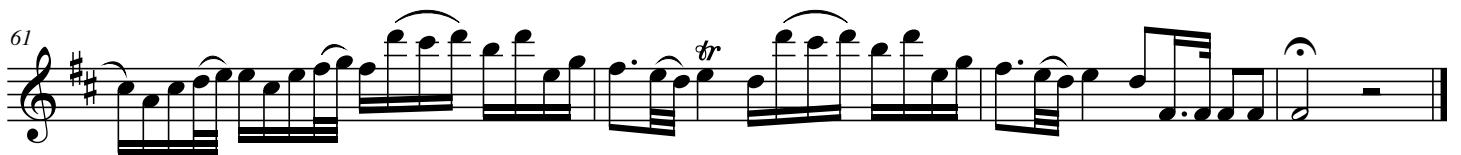

Concerto No. 1 (BWV IV,12)

for Trumpet, Strings & Continuo

I

Violin 2

Johann Melchior Molter (1696-1765)

Arr. Michel Rondeau

Allegro (♩ = circa 80)

5

9

12

16

21

26

30

35

39

44

49

54

59

62

Concerto No. 1 (BWV IV,12)

for Trumpet, Strings & Continuo

I

Viola

Johann Melchior Molter (1696-1765)

Arr. Michel Rondeau

Allegro (♩ = circa 80)

5

10

15

20

25

30

35

40

45

50

55

60

II

Double Bass

Johann Melchior Molter (1696-1765)

Arr. Michel Rondeau

Adagio (♩ = circa 100)

5

10

15

20

25

30

35

40

45

II

Harpsichord

Johann Melchior Molter (1696-1765)

Arr. Michel Rondeau

Adagio (♩ = circa 100)

Harpischord

6

schd.

11

schd.

16

schd.

21

schd.

II Harpsichord

26
s. schd.

31
s. schd.

36
s. schd.

41
s. schd.

46
s. schd.

II

Johann Melchior Molter (1696-1765)

Arr. Michel Rondeau

Adagio (♩ = circa 100)

Trumpet in C

Violin I

Violin II

Viola

Cello

Double Bass

Harpsichord

4

C Tpt.

Vln. I

Vln. II

Vla.

Vc.

D.B.

Hpschd.

8

C Tpt.

Vln. I

Vln. II

Vla.

Vc.

D.B.

Hpschd.

13

C Tpt.

Vln. I

Vln. II

Vla.

Vc.

D.B.

Hpschd.

18

C Tpt.

Vln. I

Vln. II

Vla.

Vc.

D.B.

Hpschd.

C Tpt.

Vln. I

Vln. II

Vla.

Vc.

D.B.

Hpschd.

C Tpt.

Vln. I

Vln. II

Vla.

Vc.

D.B.

Hpschd.

32 *tr* *tr* 3 3 3 3 5

C Tpt.

Vln. I

Vln. II

Vla.

Vc.

D.B.

Hpschd.

37 3 3 3 3

C Tpt.

Vln. I

Vln. II

Vla.

Vc.

D.B.

Hpschd.

C Tpt.

Vln. I

Vln. II

Vla.

Vc.

D.B.

Hpschd.

C Tpt.

Vln. I

Vln. II

Vla.

Vc.

D.B.

Hpschd.

II

Cello

Johann Melchior Molter (1696-1765)

Arr. Michel Rondeau

Adagio (♩ = circa 100)

5

10

15

20

25

30

35

39

44

II

Violin 1

Johann Melchior Molter (1696-1765)

Arr. Michel Rondeau

Adagio (♩ = circa 100)

5

8

12

17

21

24

29

33

37

41

44

46

II

Violin 2

Johann Melchior Molter (1696-1765)
Arr. Michel Rondeau

Adagio (♩ = circa 100)

II

Viola

Adagio (♩ = circa 100)

Johann Melchior Molter (1696-1765)
Arr. Michel Rondeau

III

Double Bass

Johann Melchior Molter (1696-1765)

Arr. Michel Rondeau

Allegro (♩. = circa 70)

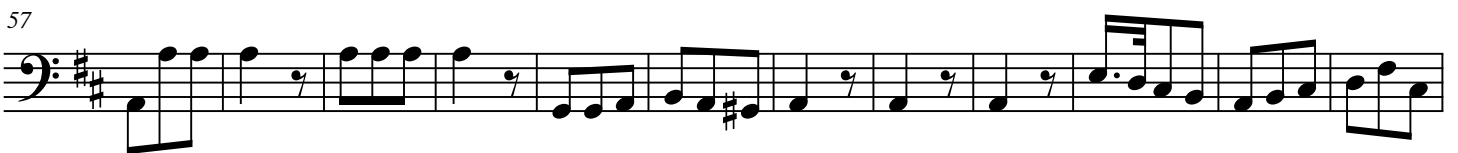

Harpsichord

III

Johann Melchior Molter (1696-1765)

Arr. Michel Rondeau

Allegro (♩. = circa 70)

Harpsichord

14

Harpsichord

26

Harpsichord

39

Harpsichord

52

Harpsichord

66

Harpsichord

III

Johann Melchior Molter (1696-1765)

Arr. Michel Rondeau

Allegro (♩. = circa 70)

Trumpet in C

Violin I

Violin II

Viola

Cello

Double Bass

Harpsichord

III

2/10

C Tpt.

Vln. I

Vln. II

Vla.

Vc.

D.B.

Hpschd.

21

C Tpt.

Vln. I

Vln. II

Vla.

Vc.

D.B.

Hpschd.

34

C Tpt.

Vln. I

Vln. II

Vla.

Vc.

D.B.

Hpschd.

47

C Tpt.

Vln. I

Vln. II

Vla.

Vc.

D.B.

Hpschd.

III

Trumpet in C

Johann Melchior Molter (1696-1765)

Arr. Michel Rondeau

Allegro (♩. = circa 70)

III

Cello

Johann Melchior Molter (1696-1765)

Arr. Michel Rondeau

Allegro (♩. = circa 70)

III

Violin 1

Johann Melchior Molter (1696-1765)
Arr. Michel Rondeau

Allegro (♩. = circa 70)

III

Violin 2

Allegro (♩. = circa 70)

Johann Melchior Molter (1696-1765)
Arr. Michel Rondeau

III

Viola

Johann Melchior Molter (1696-1765)

Arr. Michel Rondeau

Allegro (♩. = circa 70)

