

тенора В

# "Московские зори"

(марш)

Г.Углов

В темпе марша ♩=120

8 *f*

15 16 *mf*

1 2

38 *p* *cresc.*

46 *f*

3

53 *mf* *f*

59 *mf* *f*

65 7 *p* *cresc.*

4

79 Трио 7

тенора В

88 2 Пение

5 *f*

101 *mf* Играть

117 *a2* Петь

7 *mf*

133 *mf*

8 *f*

149 §

157 6 *f*

Валторны F

"Московские зори"

(марш)

Г.УГЛОВ

В темпе марша ♩=120

I  
II

8 *f*

15 *mf*

1

22 *p*

27

33 *p* *cresc.* *f*

2

8

47 *mf* *p*

3

54 *mf*

59 *p* *f*

65 *mf*

4

Валторны F

72

*p* *cresc.* *f*

79

Трио

*f*

92

*mp*

99

105

110

15

*mp*

130

135

147

*mf*

148

Валторны F

154

6

*f*

# "Московские зори"

(марш)

Г. УГЛОВ

В темпе марша ♩=120

8

*f*

15

1

*mf*

21

*mf*

28

2

*p* *cresc.* *f*

35

3

*mf* *p*

42

*mf*

49

4

*p* *f*

56

*mf*

63

5

*mf*

70

6

*mf*

Horn in F

8Трио 7

*f*

5

Трубы В

# "Московские зори"

(марш)

Г. УГЛОВ

В темпе марша ♩=120

I  
II

8 *f*

13

1 2 16 8 *p* *cresc.*

44 *f*

3 70 3 *mf* *mf* *mf*

58 2 *f*

4 65 11 *mf*

8 Трио 7

Трубы В

88 *f* **2** Пение

**5**

101

**6** **7** **15** Петь

132

140 *mf* *f* **8** Играть **3**

148

155 **6** *f*

Тромбоны

# "Московские зори"

Г. УГЛОВ

В темпе марша  $\text{♩} = 120$

8

*f*

I  
II

15

1

16

2

*mf*

37

*p* *cresc.*

43

*f* *f*

3

40

3

*f*

58

2

*f*

4

65

11

*mf*

8Трио

7

Тромбоны

88 *f* Пение

5

101

Иццэць

116

123 Петь

7

132

8

149

3

157 6 *f*

III

88 Пение

101

116

123 Петь

132

149 §

157 6

*f*

# "Московские зори"

(марш)

Г. УГЛОВ

В темпе марша  $\text{♩} = 120$

16

*p*

23

*p*

*cresc.*

*f*

30

2

*mf*

37

*p*

*cresc.*

43

*f*

3

*f*

*p*

56

*f*

*f*

*p*

63

§

4

*f*

*mf*

70

*p*

*cresc.*

Литавры

♩ 157

*ff*

161

# "Московские зори"

(марш)

Г. УГЛОВ

В темпе марша  $\text{♩} = 120$

1

2

# Колокольчики

**3**  
30

**3**  
57

**4**  
64

**mf**

**72**

**p** **cresc.** **f**

**78**

**Трио** **8** **mf** **2**

**5**  
83

**a2** **I** **II** **mf**

# Колокольчики

99

*a2* *I*

104 *II*

*a2*

6

*mp*

117

*mp*

Колокольчики

7

*mf*

131

*mf*

8

138

*mf* *f*

146

*mf*

153

*mf*

157

6

# "Московские зори"

(марш)

Г. УГЛОВ

В темпе марша  $\text{♩} = 120$

16 **1**

*mf*

23

30 **2**

*mf*

37

*p* *cresc.*

43

*f*

49 **3**

*p*

57 **3**

*p*

Ксилофоны

60 *p*

4

*mf*

72 *p* *cresc.* *f*

79 Трио 12 5

97

103 6 *mp*

117 7 *mf*

133 2 *mf*

Ксилофоны

8

149

Φ

157

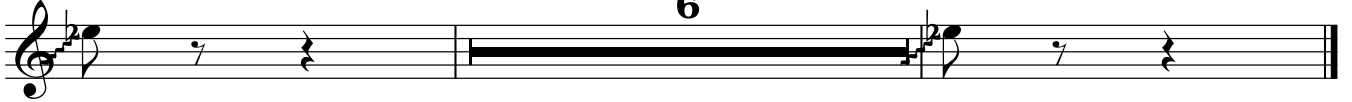

# "Московские зори"

(марш)

Г. УГЛОВ

В темпе марша  $\text{♩} = 120$

1 16 8 *mf*

2 32 *mf*

40 *cresc.* *f*

3 40 *mf* 5 *mf* *mf* *mf*

61 2 7 *f* *cresc.*

77 *f* *Трио* 8 *mf* 2

5 83 *mf* *mf*

101

6 106 *mf*

# Вибрафон

117

7

133

8

149

Φ

157

6

Малый барабан

"Московские зори"

(марш)

Г. УГЛОВ

В темпе марша ♩=120

1

2

3

# Малый барабан

58

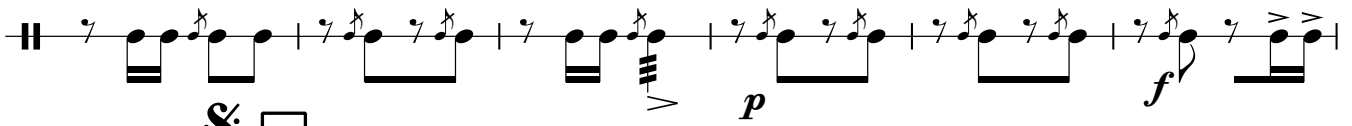

64

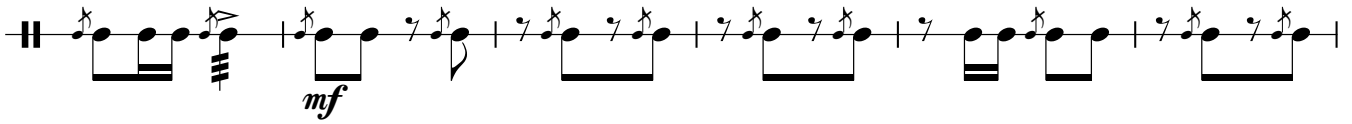

70

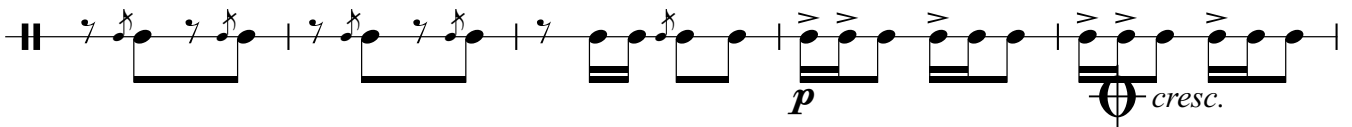

75

8 Трио

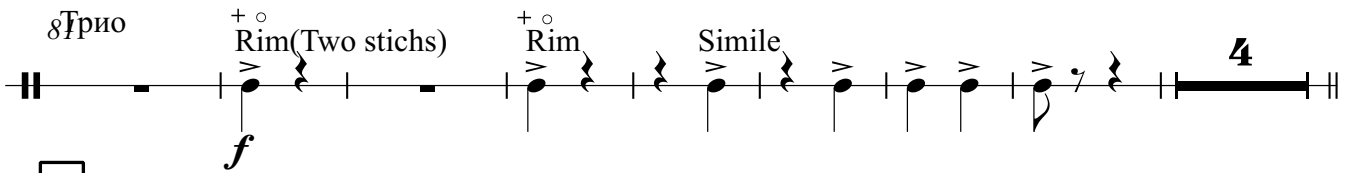

5  
93

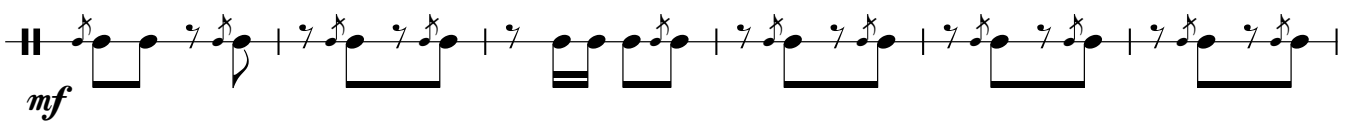

99

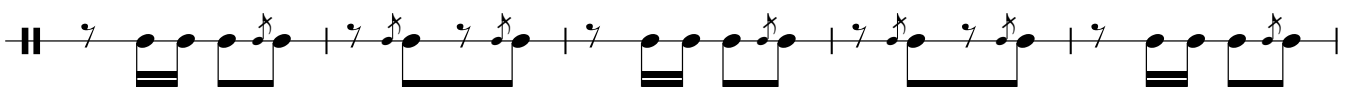

104

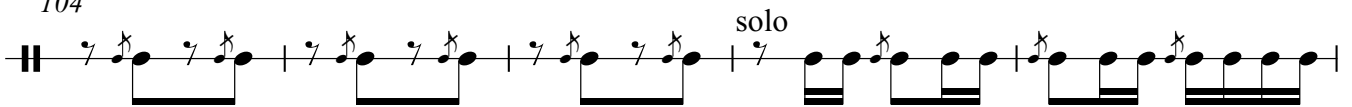

6  
109

116

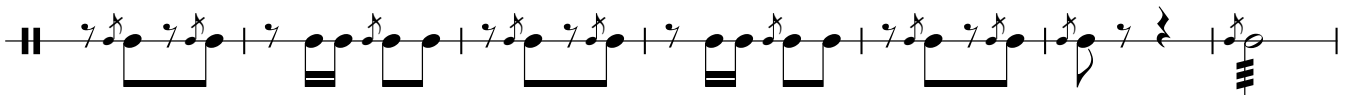

Малый барабан

7

123

130

135

8

147

152

Φ

157

161

# "Московские зори"

Г.УГЛОВ

В темпе марша ♩=120

(марш)

Тарелки Большой барабан

5  
93

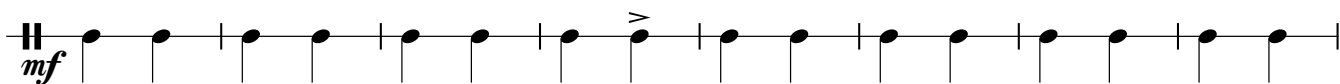

101

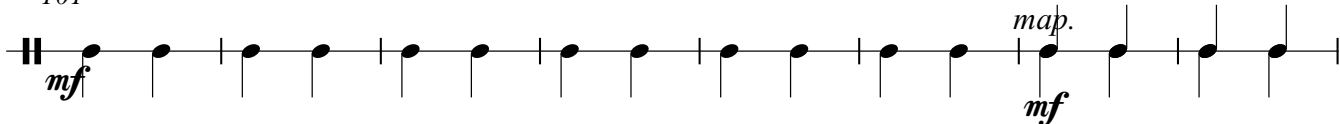

6  
109

7

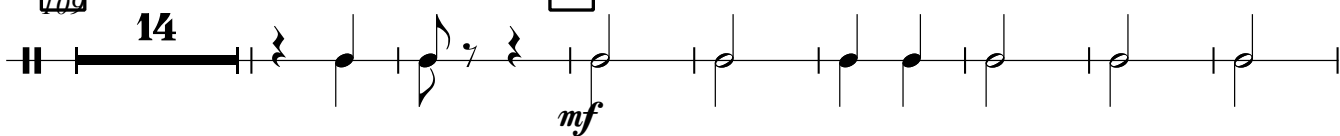

131

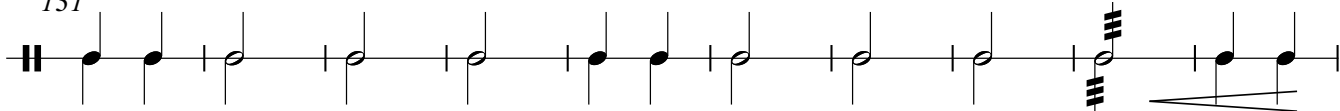

8  
141

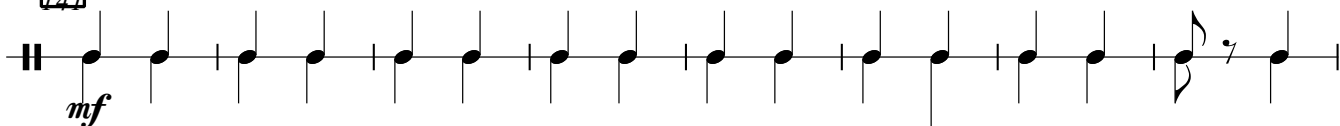

149

Φ

157

161

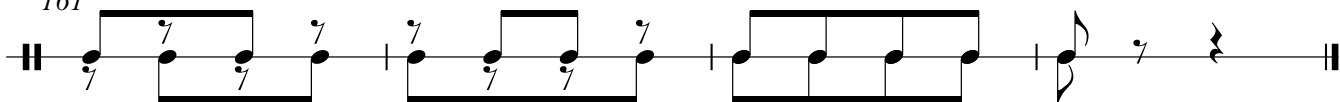

# "Московские зори"

(марш)

Г. УГЛОВ

В темпе марша ♩=120

I

8 *f*

13

1 2 16 8 *p* *cresc.*

44 *f*

3 70 *mf* 4 *mf*

58 2 *f*

4 65 *mf* 11

8 Трио 7

# Корнеты В

88 *f* **2** Пение

**5**

101

**6** **7** 15 Петь

132

140 **8** Играть *mf* *f* 3

148 3

155 **5** *f*

# "Московские зори"

Г. УГЛОВ

В темпе марша ♩=120

(марш)

8 *f*

15 **1** 16 **2** 8 *p* *cresc.*

43 **3**

*mf* 4 *mf*

58 2 *f*

**4** 11 *mf*

8 *f* *Грио* 7 2 *Пение*

**5**

101

II

6 15 Петъ 7

132

140 Играть 8

*mf*  $\leftarrow$  *f*

148

154 6

*f*

# "Московские зори"

(марш)

Г. УГЛОВ

В темпе марша ♩=120

8 *f*

13

1

*p* *p*

26

2

*mf*

41

*p* *cresc.* *f* *f*

3

*mf*

56

*f* *mf*

4

63 *f* *p*

Тенор В

71

*p* *cresc.* *f*

79

Трио 7 2 Пение

*f*

5

*mf*

101

*mf*

6

ИграТЬ

*mf*

117

*a2* 3 ПетЬ

*a2* 3

7

*mf*

133

*mf*

8

*f* 3

149

*f* 3

# "Московские зори"

Г. УГЛОВ

В темпе марша ♩=120

(марш)

3 4 *f*

11

1

*p* *p*

26

2

*mf*

41

*p* *cresc.* *f* *f*

3

*mf*

56

*f* *mf*

4

63

*f* *p*

Баритон

71

*p* *cresc.* *f*

79

Трио

*f*

5

*mf*

101

*mf*

6

Играть

*mf*

117

*mf*

7

*mf*

133

*mf*

8

*mf*

149

*mf*

Баритон

157

6

*f*
