

Флейта

МОСКВА

встречный марш

♩ = 110

5

mf *f* *p*

mf *f* *tr* *Конец*

Трио

6

ff *mf*

ff *mf*

7

f

8

mf

mf

9

f

f %

Гобой

МОСКВА

встречный мари

♩ = 110

5

6

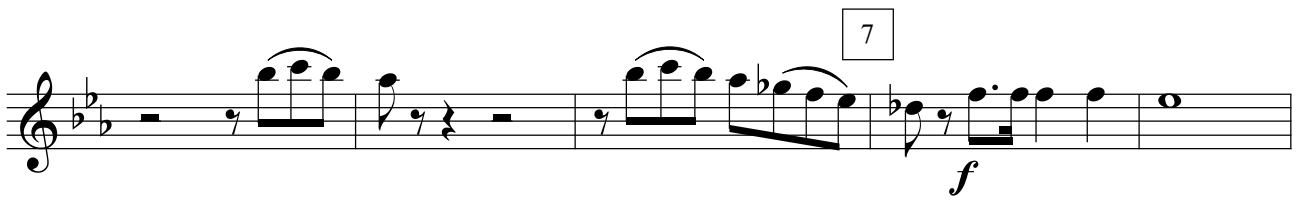

8

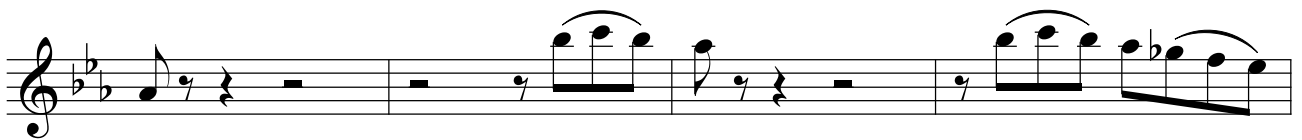
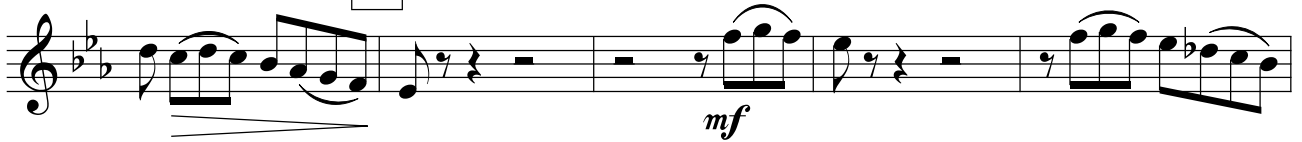

9

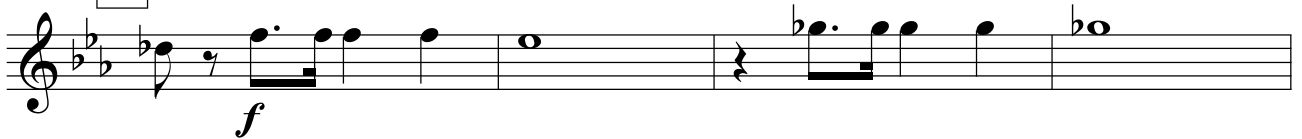

Кларнет В 1

МОСКВА

встречный марш

♩ = 110

f *p* *mf* *f*

p *mf* *f* *p*

mf *f*

ff *mf*

ff *mf* *ff*

f *p*

mf *f* *p* *mf*

5

f *p* *mf* *Конец*

Трио

6

ff *mf*

7

8

mf

9

f *Конец*

Кларнет В 2

МОСКВА

встречный мари

$\frac{3}{8}$ $\text{♩} = 110$

5

mf *f* *p* *mf*

f *tr*

Конец

Трио

6

ff *mf*

7

f

8

mf

9

f

%

Кларнет В 3

МОСКВА

встречный мари

♩ = 110

f *p* *mf*

f *p* *mf* *f*

p *mf* *f*

tr *ff* *mf*

ff *mf*

ff

f *p*

mf *f* *p*

1

2

3

4

5

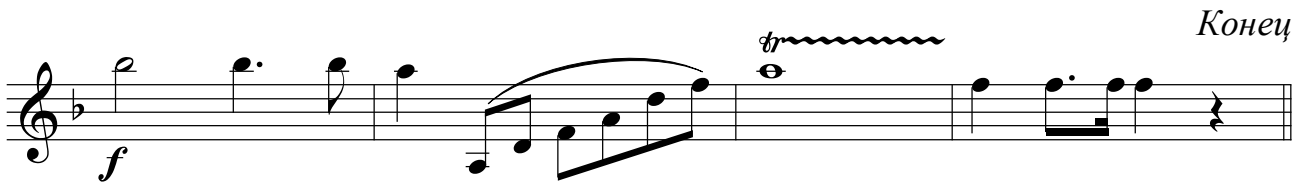
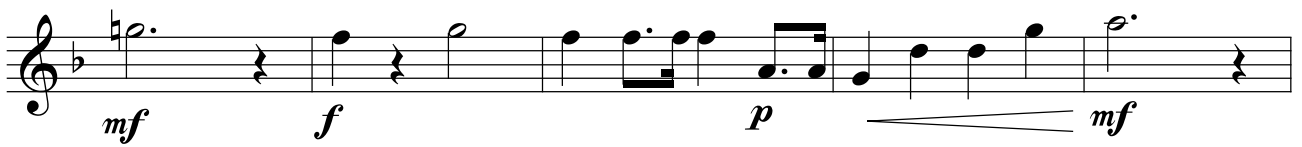

Трио

6

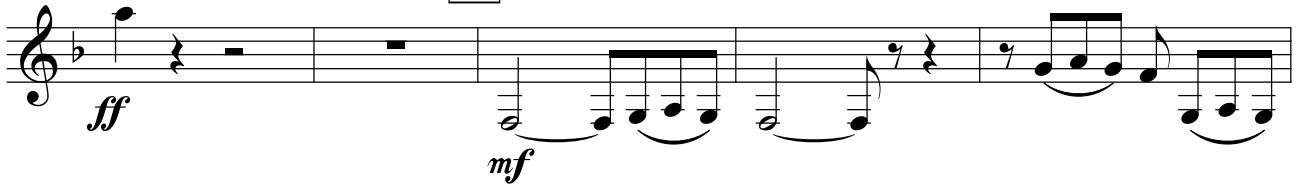

7

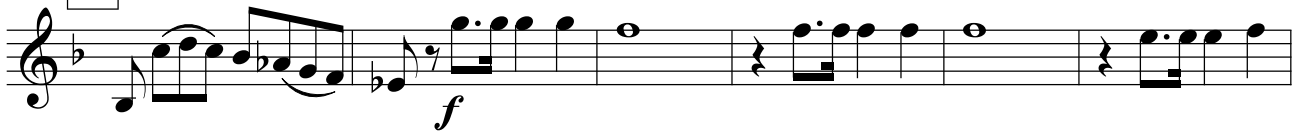

8

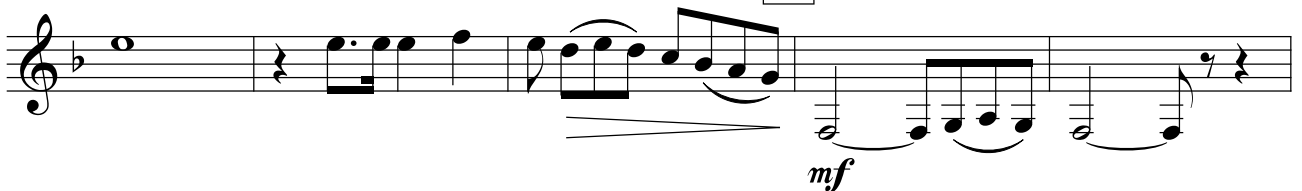

9

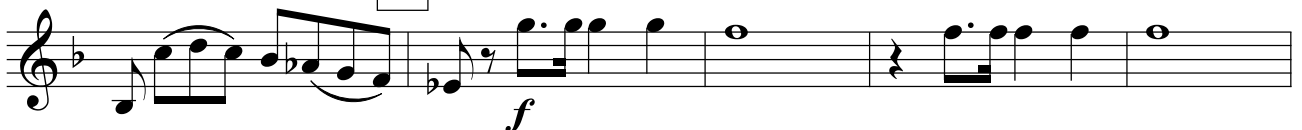

Фагот

МОСКВА

встречный мари

♩ = 110

5

Конец

Трио

6

7

8

9

§

Саксофон альт Es 1

МОСКВА

встречный марш

♩ = 110

- Staff 1: *f*, *p*, *mf*, *f*
- Staff 2: *p*, *mf*, *f*, *p*
- Staff 3: *mf*, *f*
- Staff 4: *ff*, *mf*
- Staff 5: *ff*, *mf*, *ff*
- Staff 6: *f*, *p*
- Staff 7: *mf*, *f*, *p*, *mf*

Rehearsal marks are indicated by boxed numbers 1, 2, 3, and 4.

5

Трио

6

7

8

9

Саксофон альт Es 2

МОСКВА

встречный мари

$\text{♩} = 110$

1

2

3

4

5

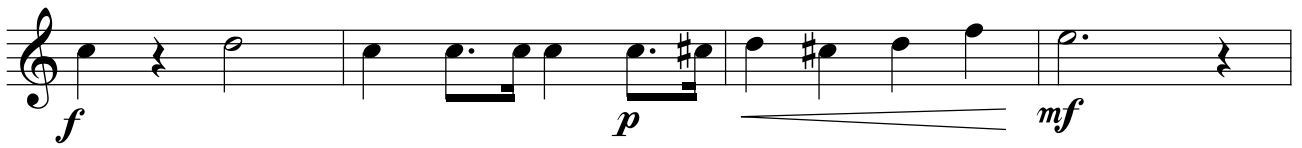

Конец

Трио

6

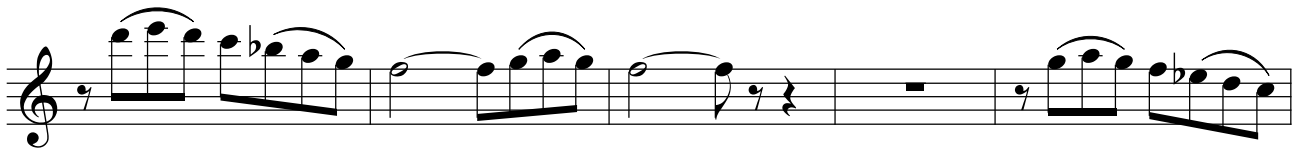

7

8

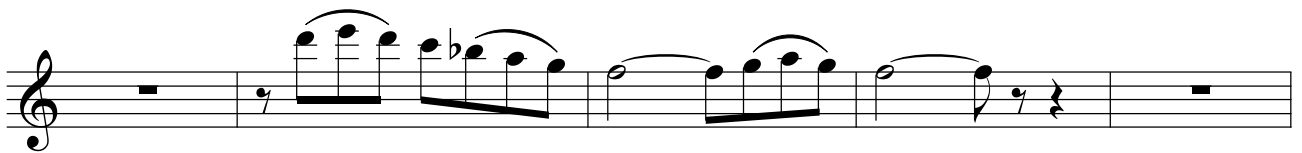
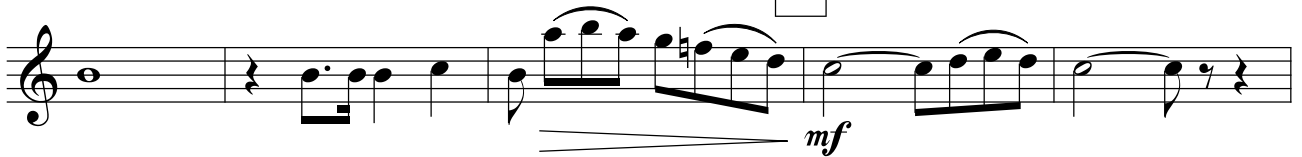

9

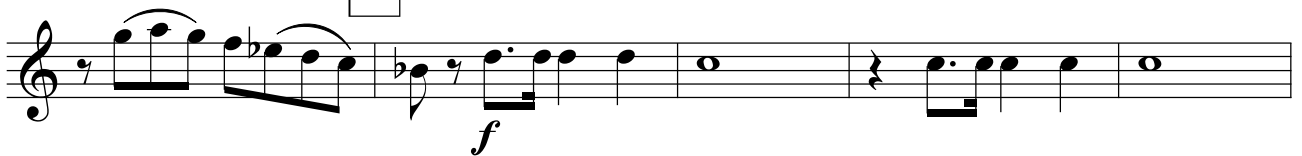

Саксофон тенор В

МОСКВА

встречный мари

♩ = 110

5

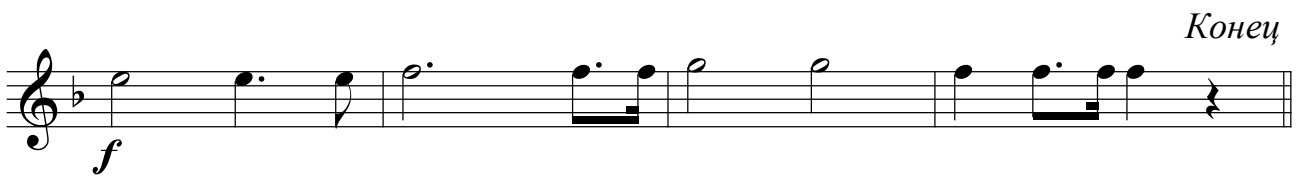
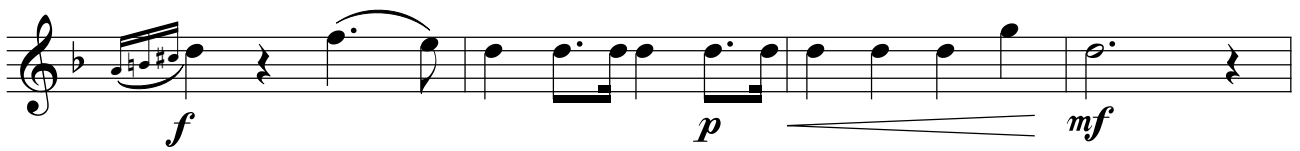

Трио

6

7

8

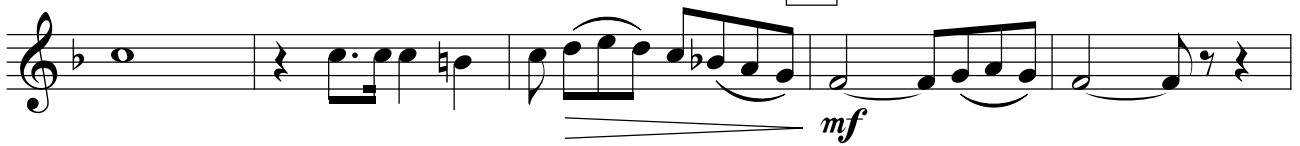

9

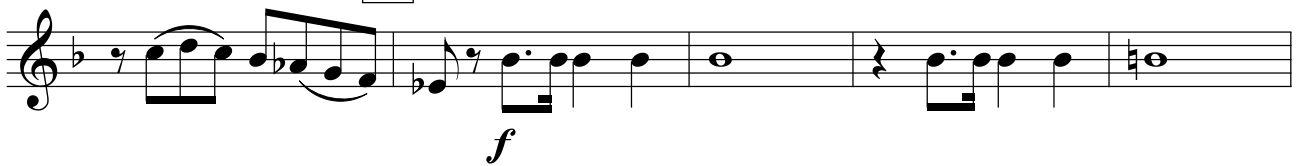

§

Валторна F 1

МОСКВА

встречный мари

$\text{♩} = 110$

5

Конец

Трио

6

7

8

9

§

Валторна F 2

МОСКВА

встречный марш

$\text{♩} = 110$

5

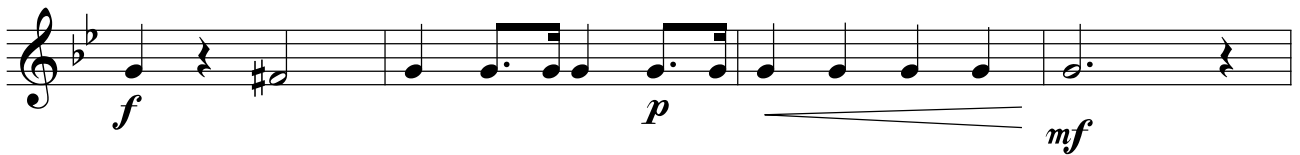

Конец

Трио

6

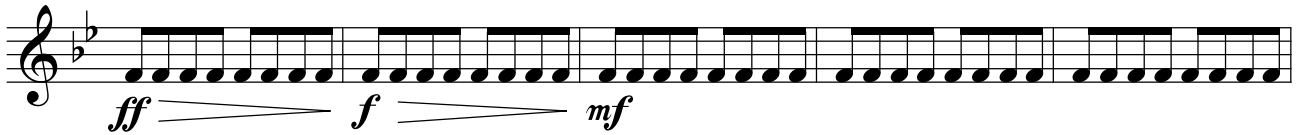

7

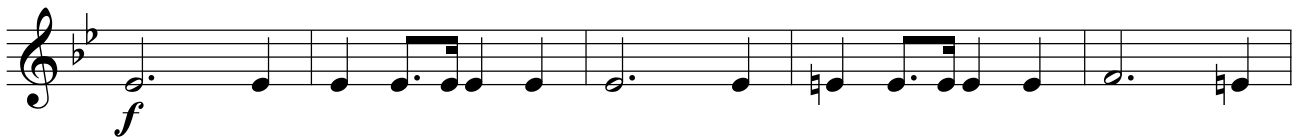

8

9

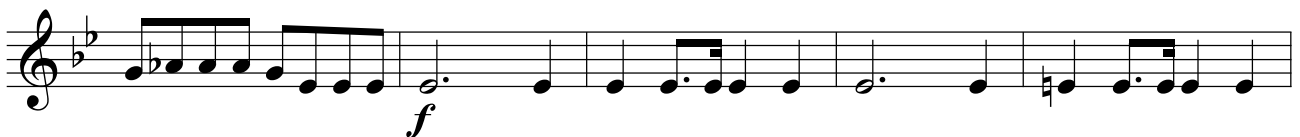

§

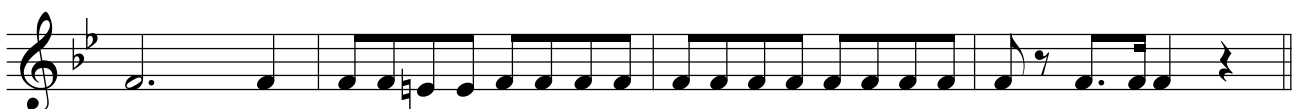

Валторна F 3

МОСКВА

встречный мари

$\text{♩} = 110$

5

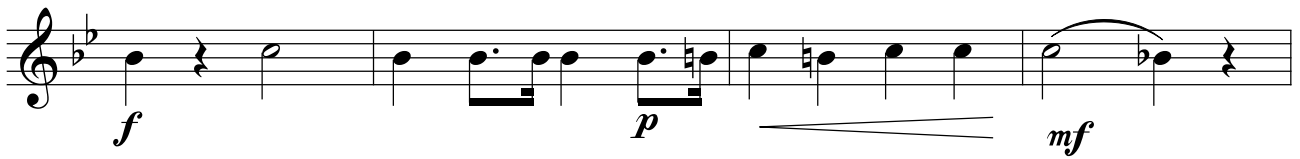

Конец

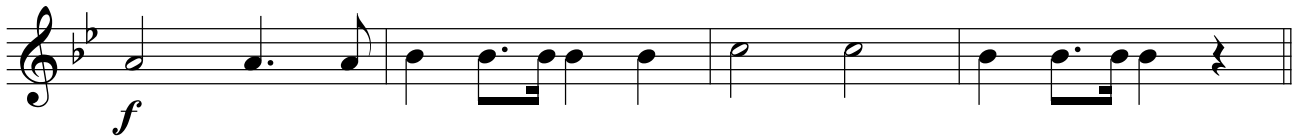

Трио

6

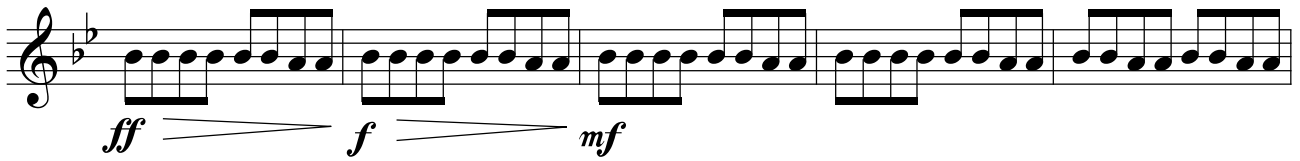

7

8

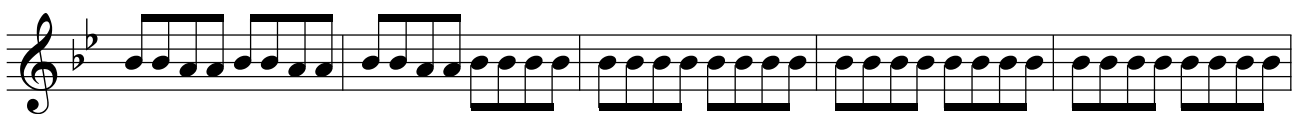
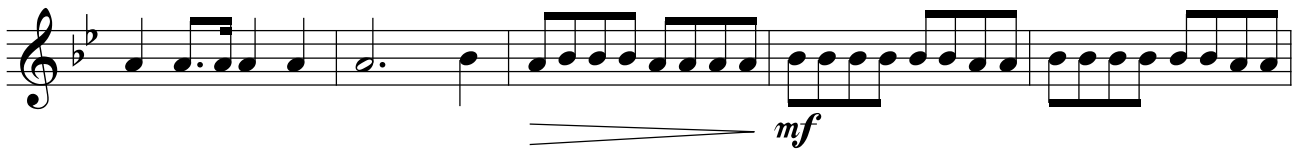

9

§

Валторна F 4

МОСКВА

встречный марш

$\text{♩} = 110$

f *p* *mf* *f*

p *mf* *f* *p*

mf *f*

ff *mf*

ff

ff *mf* *ff*

f *p*

mf *f* *p* *mf*

5

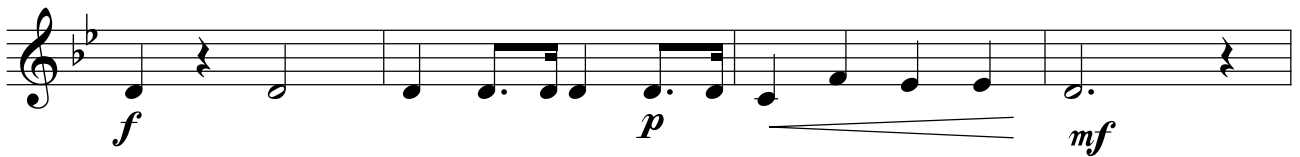

Конец

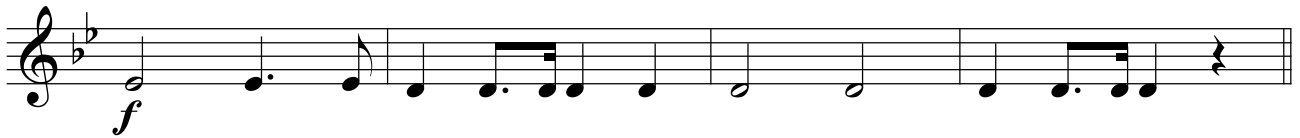

Трио

6

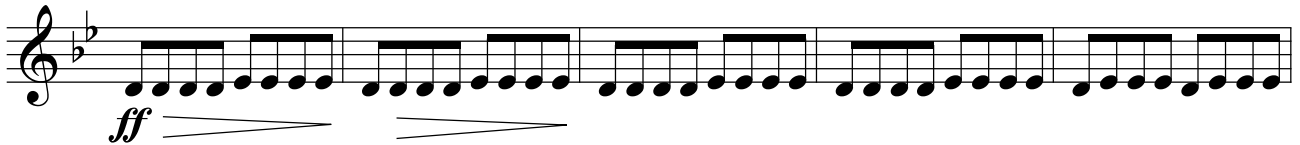

7

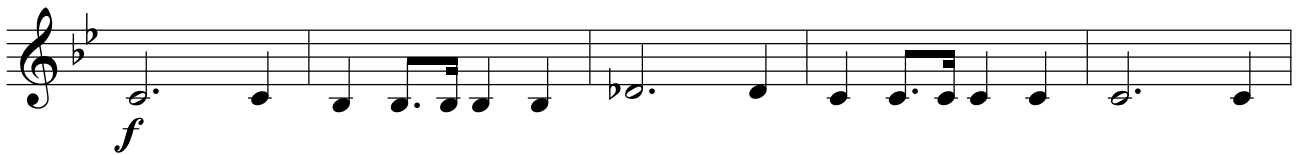

8

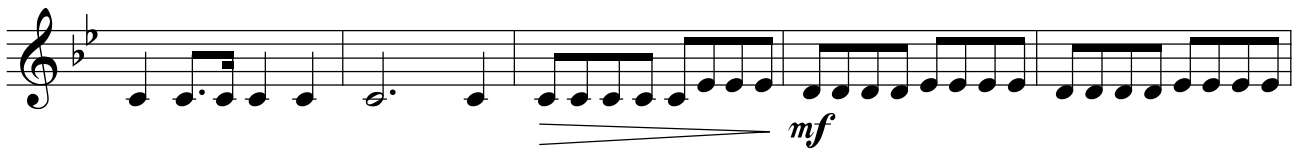

9

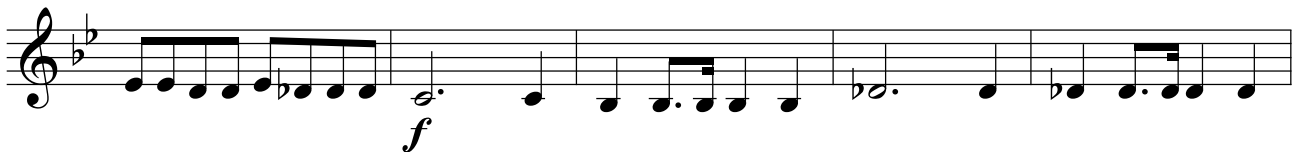

§

Труба В 1

МОСКВА

встречный мари

♩ = 110

f *p* *mf* *f* *mf* *ff* *mf* *ff* *mf* *f* *p* *mf* *f* *p*

mf f p mf

Конец

f

Трио

6

ff mf

7

f

8

mf

9

§

Труба В 2

МОСКВА

встречный мари

♩ = 110

5

Конец

Трио

6

7

8

9

§

Тромбон 1

МОСКВА

встречный марш

$\text{♩} = 110$

- Staff 1: *f*, *p*, *mf*, *f*. Includes accents and slurs.
- Staff 2: *p*, *mf*, *f*, *p*. Includes a first ending bracket labeled "1".
- Staff 4: *ff*, *mf*. Includes a second ending bracket labeled "2".
- Staff 5: *ff*, *mf*, *ff*. Includes a third ending bracket labeled "3".
- Staff 6: *f*, *p*. Includes a fourth ending bracket labeled "4".

5

f *p* *mf*

Конец

f

Трио

6

ff *f* *mf*

7

f

8

mf

9

f

f §

Тромбон 2

МОСКВА

встречный мари

♩ = 110

5

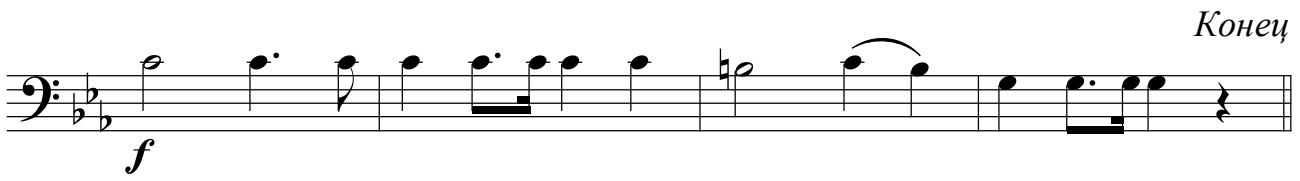
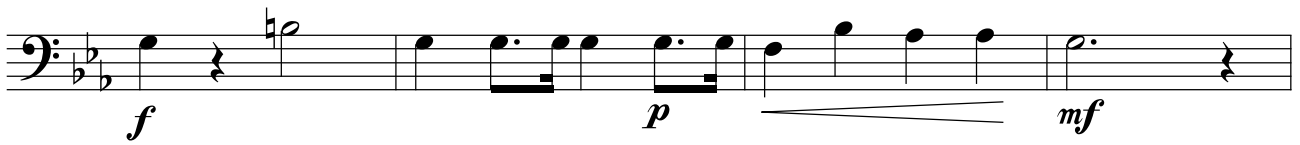

Трио

6

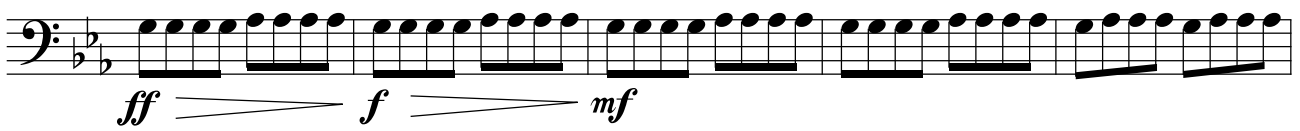

7

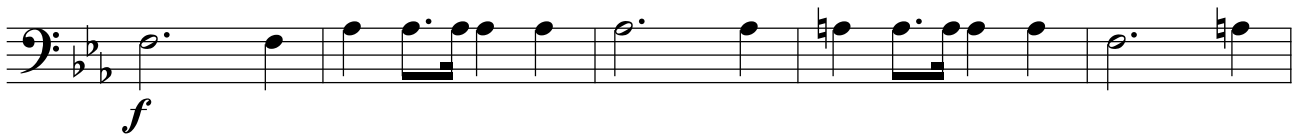

8

9

§

Тромбон 3

МОСКВА

встречный мари

♩ = 110

5

Конец

Трио

6

7

8

9

§

Тарелки и Большой барабан

МОСКВА

встречный мари

♩ = 110

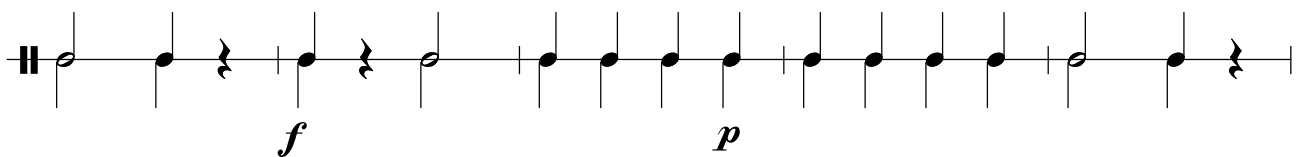
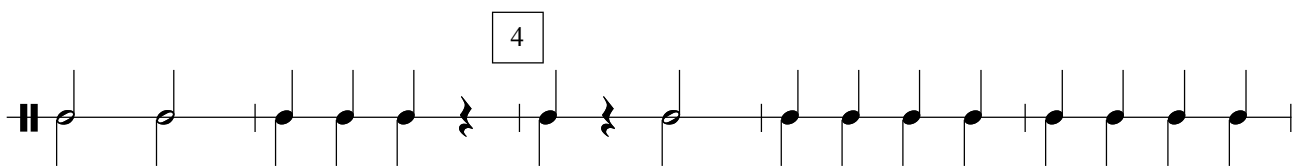
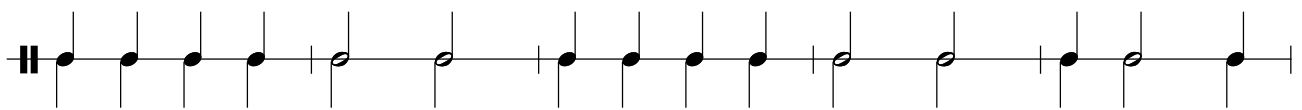
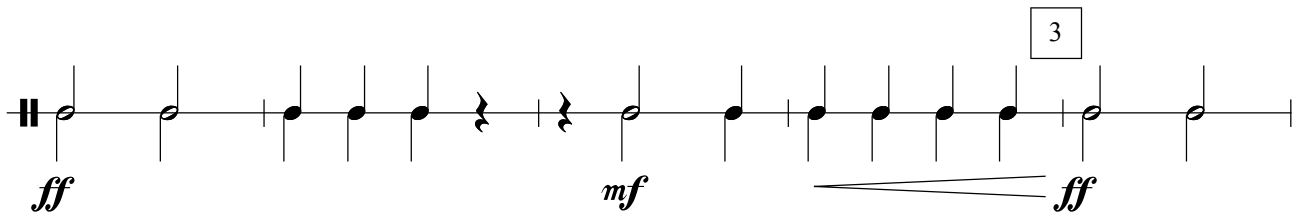
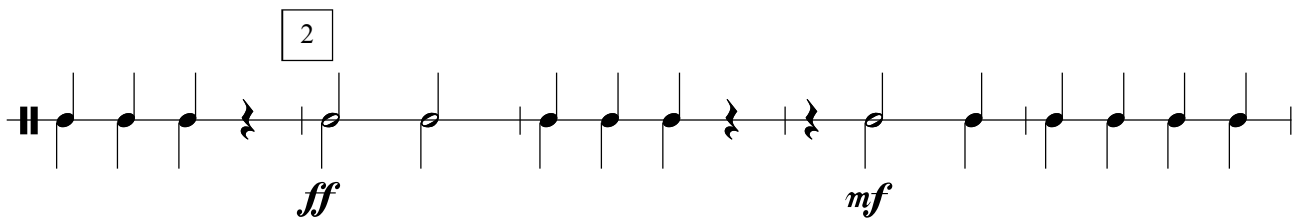
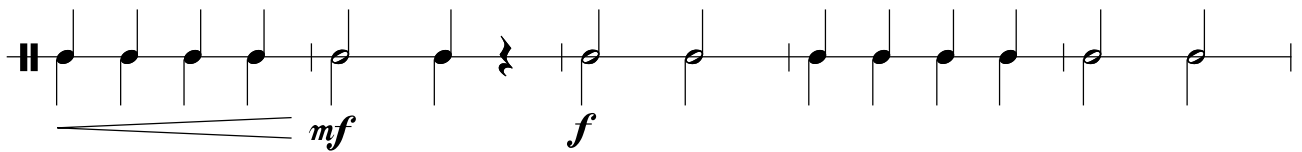
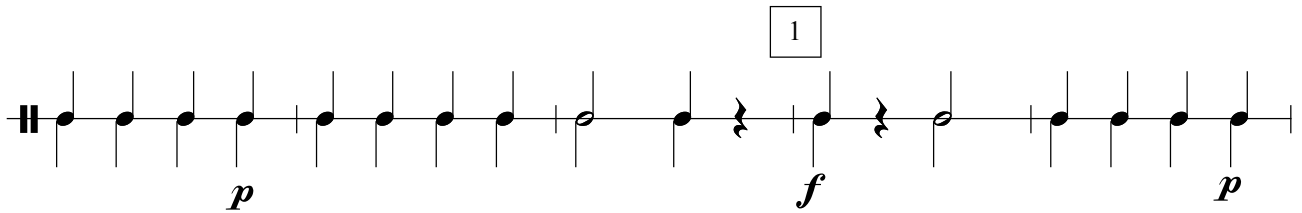
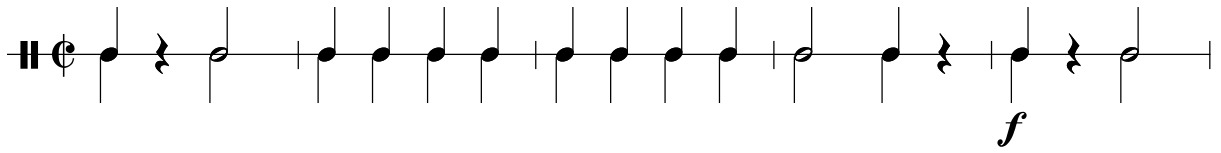

5

Конец

Трио

6

7

8

9

§

Корнет В 1

МОСКВА

встречный мари

$\text{♩} = 110$

f *p* *mf*

f *p* *mf* *f*

p *mf* *f*

ff *mf*

ff

f *p*

mf *f* *p*

5

Конец

Трио

6

7

8

9

§

Корнет В 2

МОСКВА

встречный мари

$\text{♩} = 110$

Staff 1: *f* *p* *mf*

Staff 2: *f* *p* *mf* *f* [1]

Staff 3: *p* *mf* *f*

Staff 4: [2] *ff* *mf*

Staff 5: *ff* *mf*

Staff 6: [3] *ff*

Staff 7: [4] *f* *p*

Staff 8: *mf* *f* *p*

5

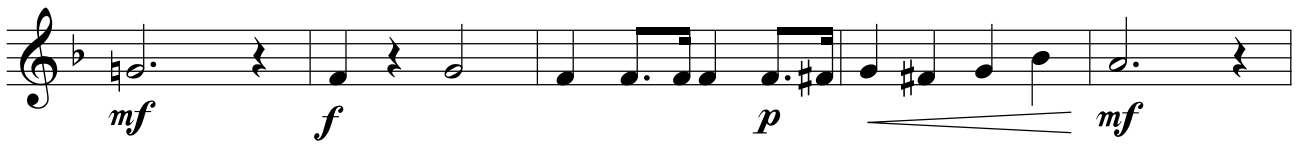

Конец

Трио

6

7

8

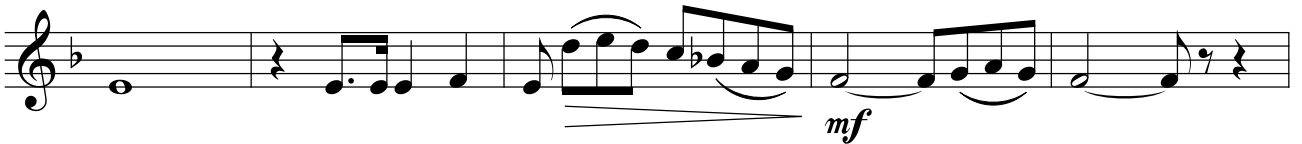

9

§

АЛЬТ Es 1

МОСКВА

встречный мари

♩ = 110

f *p* *mf* *f*

1

p *mf* *f* *p*

mf *f*

2

ff *mf*

3

ff *mf* *ff*

4

f *p*

mf *f* *p* *mf*

5

Конец

Трио

6

7

8

9

§

АЛЬТ Es 2

МОСКВА

встречный мари

♩ = 110

5

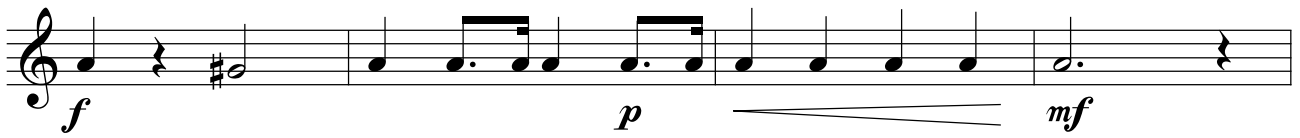

Конец

Трио

6

7

8

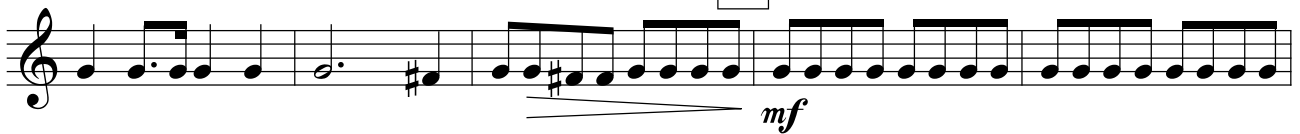

9

§

Тенор В 1

МОСКВА

встречный мари

♩ = 110

5

f *p* *mf*

Конец

f

Трио

6

ff *mf*

7

f

8

mf

9

f

§

Тенор В 2

МОСКВА

встречный мари

♩ = 110

f *p* *mf* *f*

p *mf* *f* *p*

mf *f*

ff *mf*

ff *mf* *ff*

f *p*

mf *f* *p* *mf*

5

Конец

Трио

6

7

8

9

§

Баритон В

МОСКВА

встречный мари

♩ = 110

f *p* *mf* *f*

p *mf* *f* *p*

mf *f*

ff *mf*

ff

f *p*

mf *f* *p* *mf*

5

Конец

Трио

6

7

8

9

§

Бас 1

МОСКВА

встречный мари

♩ = 110

5

f *p* *mf*

Конец

f

Трио

6

ff *f* *mf*

7

f

8

mf

9

f

§

Бас 2

МОСКВА

встречный мари

$\text{♩} = 110$

1

2

3

4

5

Конец

Трио

6

7

8

9

§
