

Флейта

МОСКВА

встречный марш

$\text{♩} = 110$

5

mf *f* *p*

mf *f* *Конец*

Трио

6

ff *mf*

7

f

8

mf

9

f

mf

Гобой

МОСКВА

встречный мари

S $\text{♩} = 110$

f *p* *mf* *f*

p *mf* *f* *p*

mf *f*

ff *mf*

ff *mf* *ff*

f *p*

mf *f* *p* *mf*

1

2

3

4

5

6

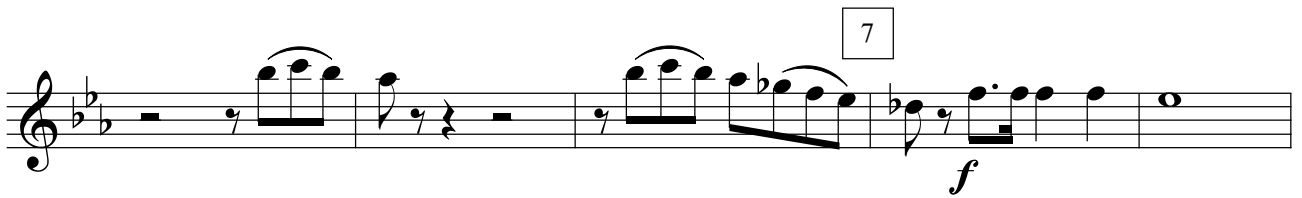

7

8

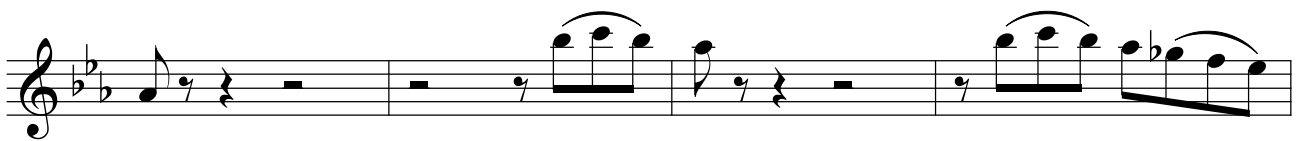
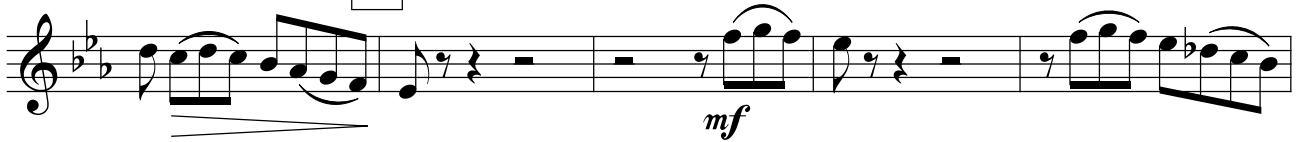

9

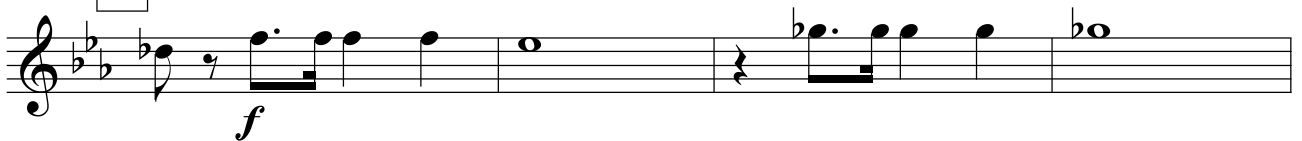

Кларнет В 1

МОСКВА

встречный марш

♩ = 110

5

f *p* *mf*

f *Конец*

Трио

6

ff *mf*

7

8

mf

9

f

Кларнет В 2

МОСКВА

встречный марш

$\frac{2}{4}$ $\text{♩} = 110$

5

mf *f* *p* *mf*

f *Конец*

Трио

6

ff *mf*

7

f

8

mf

11

9

f

13

Кларнет В 3

МОСКВА

встречный марш

♩ = 110

5

Трио

6

7

8

9

Фагот

МОСКВА

встречный марш

♩ = 110

1

2

3

4

5

6

7

8

9

§

Саксофон альт Es 1

МОСКВА

встречный мари

♩ = 110

5

f *p* *mf* *Конец*

Трио

6

ff *mf*

7

f

8

mf

9

f

§

Саксофон альт Es 2

МОСКВА

встречный мари

$\text{♩} = 110$

5

Конец

Трио

6

7

8

9

§

Саксофон тенор В

МОСКВА

встречный мари

♩ = 110

f *p* *mf* *f*

p *mf* *f* *p*

mf *f*

ff *mf*

ff *mf* *ff*

f *p*

mf *f* *p* *mf*

5

Конец

Трио

6

7

8

9

§

Валторна F 1

МОСКВА

встречный марш

$\text{♩} = 110$

Валторна F 2

МОСКВА

встречный мари

♩ = 110

5

f *p* *mf*

Конец

f

Трио

6

ff *f* *mf*

7

f

8

mf

9

f

§

Валторна F 3

МОСКВА встречный мари

♩ = 110

f *p* *mf* *f*

p *mf* *f* *p*

mf *f*

ff *mf* *ff*

f *p*

mf *f* *p* *mf*

5

Конец

Трио

6

7

8

9

§

Валторна F 4

МОСКВА встречный мари

$\text{♩} = 110$

5

Конец

Трио

6

7

8

9

§

Труба В 1

МОСКВА встречный мари

♩ = 110

Конец

Трио

6

7

8

9

§

Труба В 2

МОСКВА

встречный мари

♩ = 110

5

Конец

Трио

6

7

8

9

§

Тромбон 1

МОСКВА

встречный марш

♩ = 110

- Staff 6:** Continues the musical line with various dynamics.

5

f *p* *mf*

Конец

f

Трио

6

ff *f* *mf*

ff *f* *mf*

7

f

8

mf

mf

9

f

f

§

Тромбон 2

МОСКВА

встречный марш

♩ = 110

5

f *p* *mf* *Конец*

Трио

6

ff *f* *mf*

7

f

8

mf

9

f

§

Тромбон 3

МОСКВА

встречный мари

♩ = 110

5

Конец

Трио

6

7

8

9

§

Малый барабан

МОСКВА

встречный мари

♩ = 110

Корнет В 1

МОСКВА

встречный марш

$\text{♩} = 110$

5

Конец

Трио

6

7

8

9

§

Корнет В 2

МОСКВА

встречный марш

♩ = 110

f *p* *mf*

f *p* *mf* *f*

p *mf* *f*

ff *mf*

ff

mf *f* *p*

mf *f* *p*

5

Конец

Трио

6

7

8

9

§

АЛЬТ Es 1

МОСКВА

встречный мари

♩ = 110

5

f *p* *mf*

Конец

f

Трио

6

ff *f* *mf*

7

f

8

mf

9

f

§

АЛЬТ Es 2

МОСКВА
встречный мари

♩ = 110

5

Конец

Трио

6

7

8

9

§

Тенор В 1

МОСКВА

встречный мари

$\text{♩} = 110$

f *p* *mf* *f*

p *mf* *f* *p*

mf *f*

ff *mf*

ff *mf* *ff*

f *p*

mf *f* *p* *mf*

5

f *p* *mf*

Конец

f

Трио

6

ff *mf*

7

f

8

mf

9

f

§

Тенор В 2

МОСКВА

встречный мари

$\text{♩} = 110$

f *p* *mf* *f*

p *mf* *f* *p*

mf *f*

ff *mf*

ff *mf* *ff*

f *p*

mf *f* *p* *mf*

5

f *p* *mf*

Конец

f

Трио

6

ff *f* *mf*

7

f

8

mf

9

f

§

Баритон В

МОСКВА

встречный мари

$\text{♩} = 110$

1

2

3

4

5

f *p* *mf*

Конец

f

Трио

6

ff *mf*

7

f

8

mf

9

f

§

Бас 1

МОСКВА

встречный мари

♩ = 110

- Staff 1: *f*, *p*, *mf*, *f*
- Staff 2: *p*, *mf*, *f*, *p*. Includes a first ending bracket labeled "1".
- Staff 3: *mf*, *f*
- Staff 4: *ff*, *mf*. Includes a second ending bracket labeled "2".
- Staff 5: *ff*, *mf*, *ff*. Includes a third ending bracket labeled "3".
- Staff 6: *f*, *p*. Includes a fourth ending bracket labeled "4".
- Staff 7: *mf*, *f*, *p*, *mf*

5

Конец

Трио

6

7

8

9

§

Бас 2

МОСКВА

встречный мари

♩ = 110

5

Конец

Трио

6

7

8

9

§
