

НА БЕРЕГУ ОБИ

старинный вальс

* * *

обр. А. Школяр

$\text{♩} = 180$

13

1. 2. 2.

f

1.

1. 2.

2.

15

3.

3

1. 2.

НА БЕРЕГУ ОБИ

старинный вальс

обр. А. Школяр

$\text{♩} = 180$

НА БЕРЕГУ ОБИ

старинный вальс

обр. А. Школяр

$\text{♩} = 180$

НА БЕРЕГУ ОБИ

старинный вальс

обр. А. Школяр

$\text{♩} = 180$

mf

1. 2.

f

1.

2.

2.

mf

3.

f

1. 2.

НА БЕРЕГУ ОБИ

старинный вальс

обр. А. Школяр

$\text{♩} = 180$

mf

1. 2.

1

f

1. 2.

2

mf

3

f

1. 2.

НА БЕРЕГУ ОБИ

старинный вальс

обр. А. Школяр

$\text{♩} = 180$

Snare Drum

НА БЕРЕГУ ОБИ

старинный вальс

обр. А. Школяр

$\text{♩} = 180$

Marching Bass Drum

НА БЕРЕГУ ОБИ

старинный вальс

обр. А. Школяр

♩ = 180

НА БЕРЕГУ ОБИ

старинный вальс

* * *

обр. А. Школяр

$\text{♩} = 180$

13

1. 2.

2.

f

1

1.

2.

2

15

3

f

1.

2.

Horn in E \flat 1

НА БЕРЕГУ ОБИ

старинный вальс

обр. А. Школяр

$\text{♩} = 180$

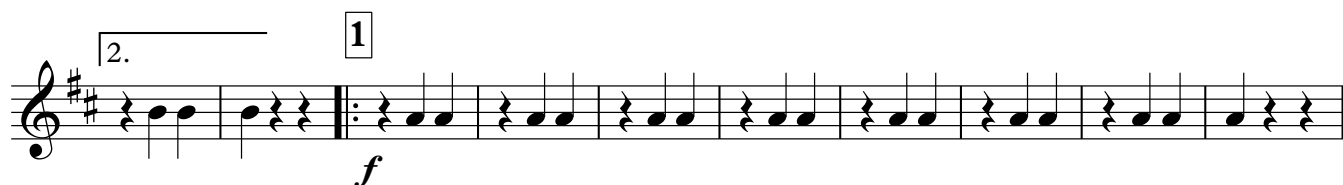

Horn in E \flat 2

НА БЕРЕГУ ОБИ

старинный вальс

обр. А. Школяр

$\text{♩} = 180$

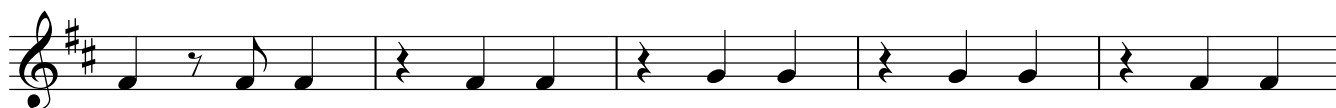
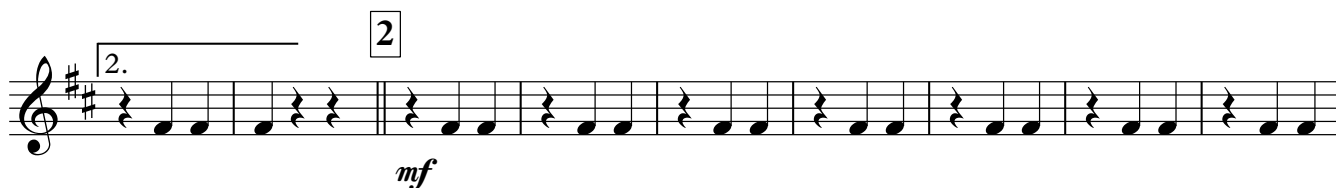
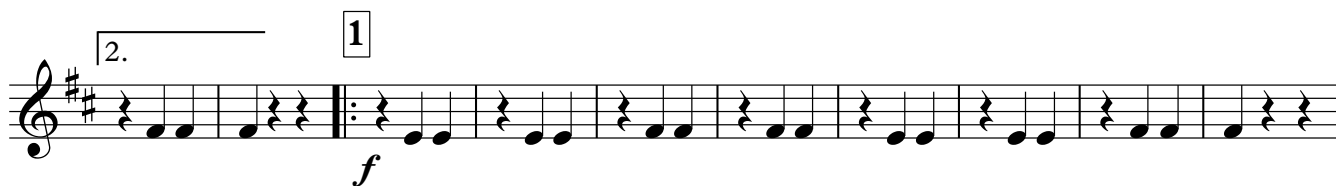
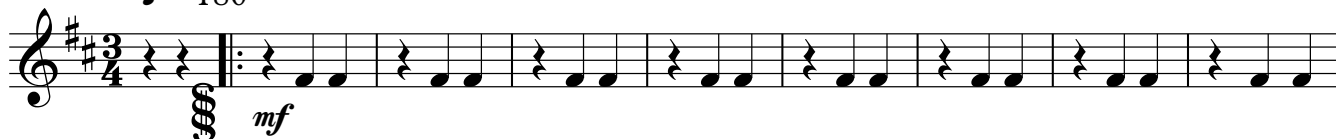

НА БЕРЕГУ ОБИ

старинный вальс

обр. А. Школяр

$\text{♩} = 180$

mf

1

f

1.

2.

mf

2

3

f

1.

2.

НА БЕРЕГУ ОБИ

старинный вальс

обр. А. Школяр

♩ = 180

mf

f

mf

f

mf

Baritone

НА БЕРЕГУ ОБИ

старинный вальс

* * *

обр. А. Школяр

$\text{♩} = 180$

mf

f

mf

f

1.

2.

1.

2.

3.

1.

2.

НА БЕРЕГУ ОБИ

старинный вальс

обр. А. Школяр

♩ = 180

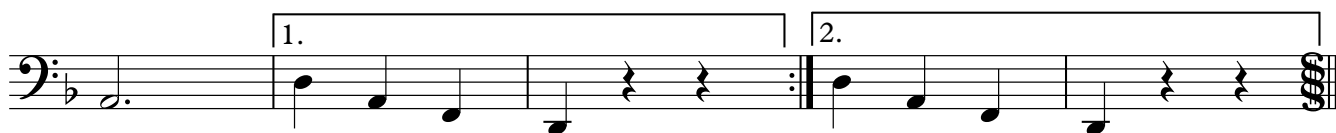
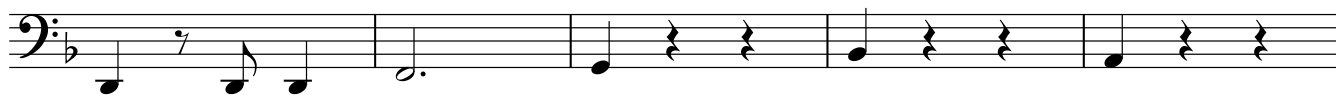
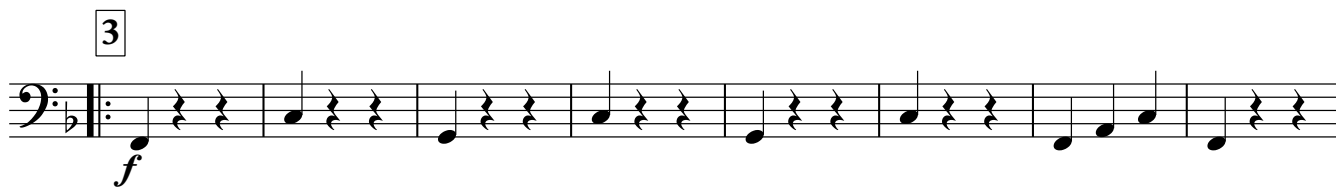
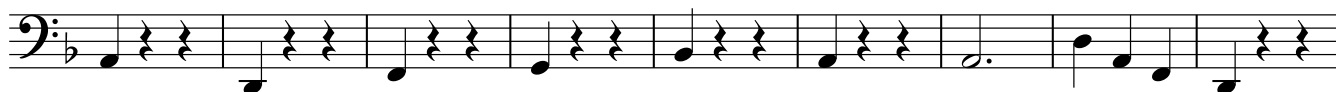
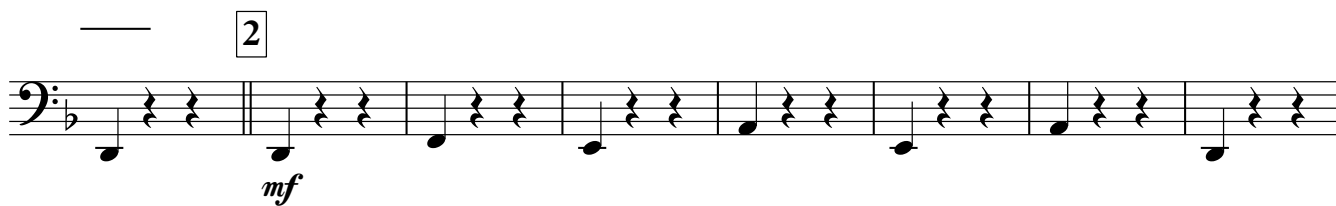
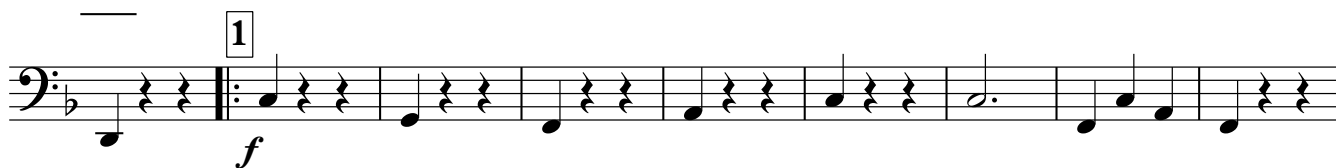
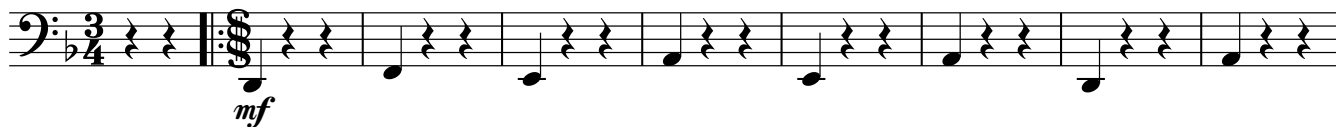

НА БЕРЕГУ ОБИ

старинный вальс

обр. А. Школяр

♩ = 180

