

Flute

ГЭЙ, НАЛЫВАЙТЭ ПОВНИИ ЧАРЫ

Украинская народная песня

аранж. А. Школяр

Темп марша ♩ = 120

- Staff 5: Continuation of the second ending with trill markings.
- Staff 6: Continuation of the second ending with trill markings.
- Staff 7: Final continuation of the second ending with trill markings.

Clarinet in B \flat 1

ГЭЙ, НАЛЫВАЙТЭ ПОВНИИ ЧАРЫ

Украинская народная песня

аранж. А. Школяр

Темп марша ♩ = 120

- Staff 6:** Features a fifth ending bracket labeled '5' and includes trills.
- Staff 7:** Includes a sixth ending bracket labeled '6' and trills.
- Staff 9:** Ends with a double bar line.

Clarinet in B \flat 2

ГЭЙ, НАЛЫВАЙТЭ ПОВНИИ ЧАРЫ

Украинская народная песня

аранж. А. Школяр

Темп марша ♩ = 120

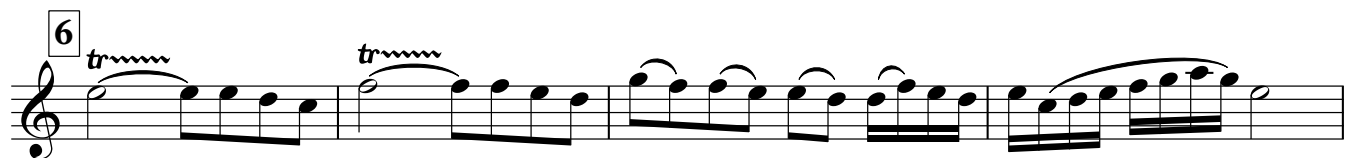
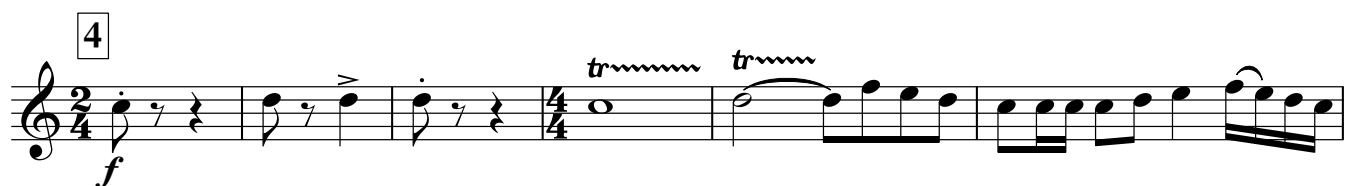
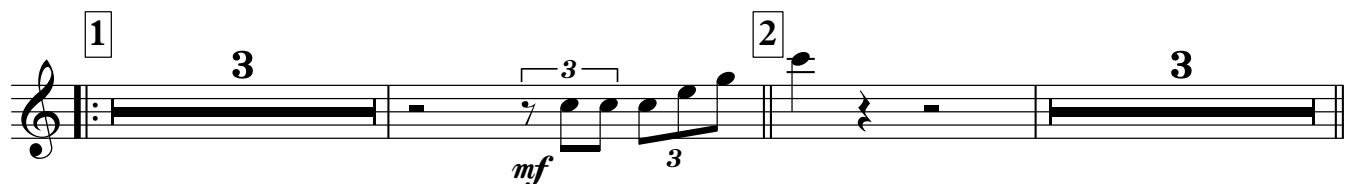

Alto Saxophone 1

ГЭЙ, НАЛЫВАЙТЭ ПОВНИИ ЧАРЫ

Украинская народная песня

аранж. А. Школяр

Темп марша ♩ = 120

ГЭЙ, НАЛЫВАЙТЭ ПОВНИИ ЧАРЫ

Украинская народная песня

аранж. А. Школяр

Темп марша ♩ = 120

1

5

9

18

23

27

31

35

Tenor Saxophone

ГЭЙ, НАЛЫВАЙТЭ ПОВНИИ ЧАРЫ

Украинская народная песня

аранж. А. Школяр

Темп марша ♩ = 120

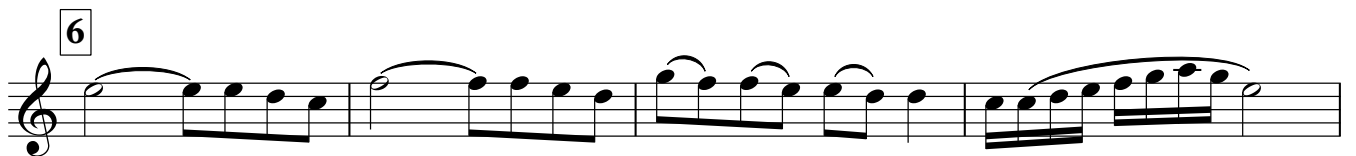
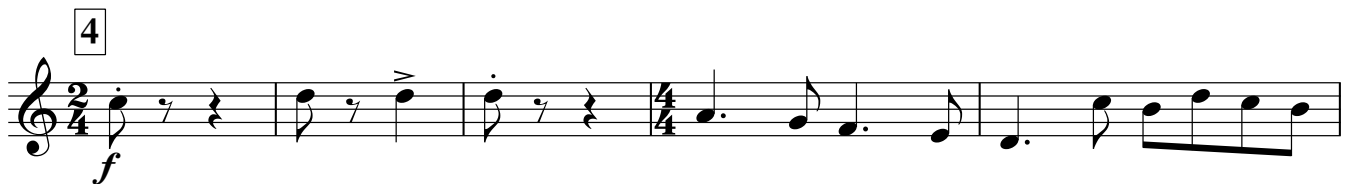
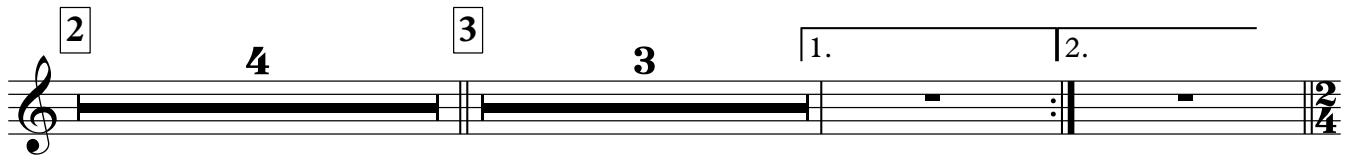
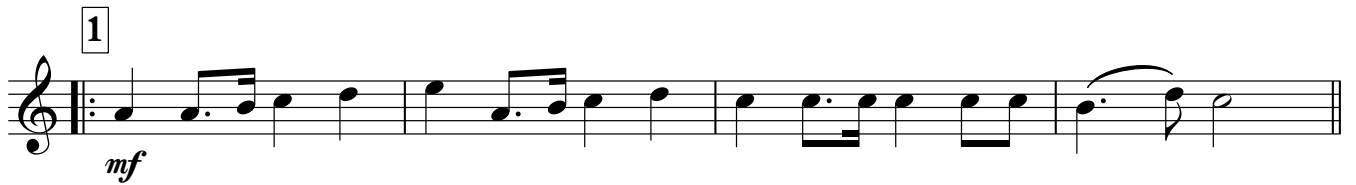

Trumpet in B \flat

ГЭЙ, НАЛЫВАЙТЭ ПОВНИИ ЧАРЫ

Украинская народная песня

аранж. А. Школяр

Темп марша ♩ = 120

ГЭЙ, НАЛЫВАЙТЭ ПОВНИИ ЧАРЫ

Украинская народная песня

аранж. А. Школяр

Темп марша ♩ = 120

1

Гей, на-ли-вай-те пов-ни-и ча-ры, щоб че-рез він-ця ли

2

ло - ся, щоб на-ша до - ля нас не цу-ра-лась, щоб кра-ще в/сві - ті жи

3

ло - ся. Щоб на-ша до - ля нас не цу-ра-лась, щоб кра-ще в/сві - ті жи

4

ло - ся.

6

4 8

Тенор Бас

ГЭЙ, НАЛЫВАЙТЭ ПОВНИИ ЧАРЫ

Украинская народная песня

аранж. А. Школяр

Темп марша ♩ = 120
4

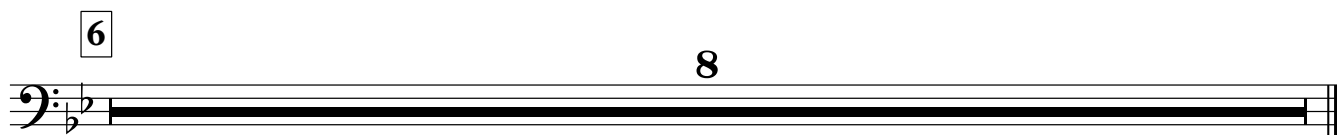
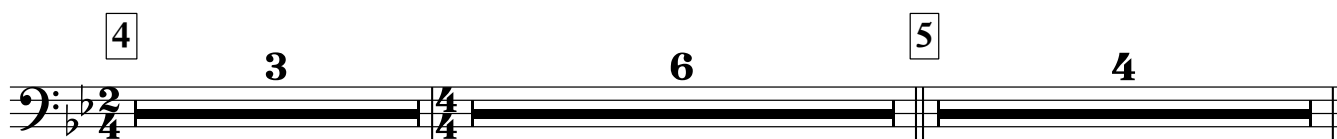
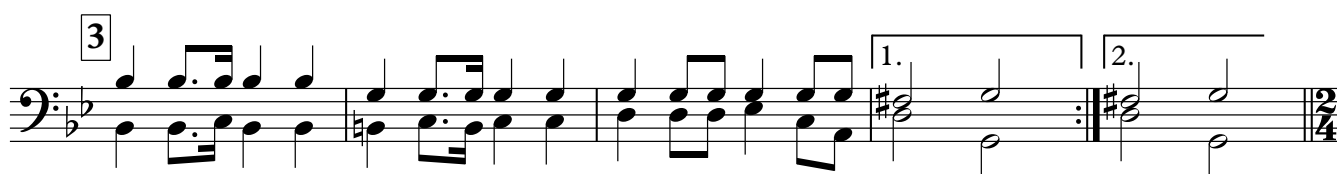

Percussion

ГЭЙ, НАЛЫВАЙТЭ ПОВНИИ ЧАРЫ

Украинская народная песня

аранж. А. Школяр

Темп марша ♩ = 120

1

2

3

4

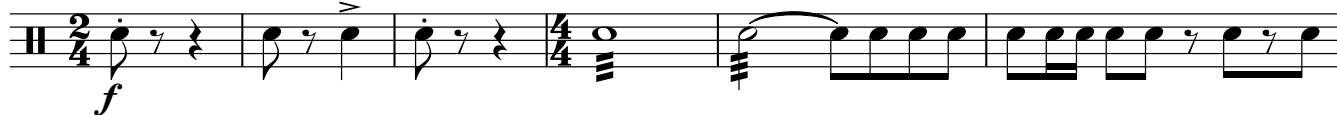

5

6

Marching Bass Drum

ГЭЙ, НАЛЫВАЙТЭ ПОВНИИ ЧАРЫ

Украинская народная песня

аранж. А. Школяр

Темп марша ♩ = 120

1

2

3

1. 2.

4

5

6

Cornet in B \flat 1

ГЭЙ, НАЛЫВАЙТЭ ПОВНИИ ЧАРЫ

Украинская народная песня

аранж. А. Школяр

Темп марша ♩ = 120

Cornet in B \flat 2

ГЭЙ, НАЛЫВАЙТЭ ПОВНИИ ЧАРЫ

Украинская народная песня

аранж. А. Школяр

Темп марша ♩ = 120

1. 4 2

3. 2 1. 3 3 2.

4. f

5.

6.

Horn in E♭ 1

ГЭЙ, НАЛЫВАЙТЭ ПОВНИИ ЧАРЫ

Украинская народная песня

аранж. А. Школяр

Темп марша ♩ = 120

Horn in E♭ 2

ГЭЙ, НАЛЫВАЙТЭ ПОВНИИ ЧАРЫ

Украинская народная песня

аранж. А. Школяр

Темп марша ♩ = 120

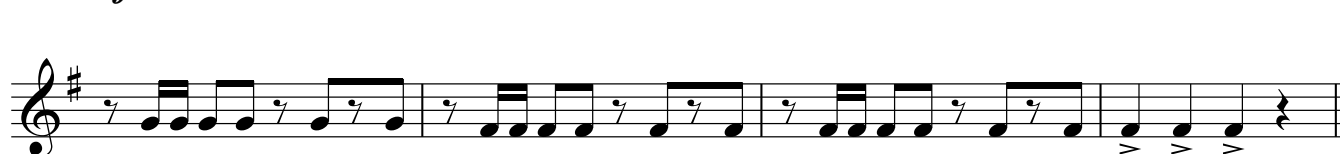
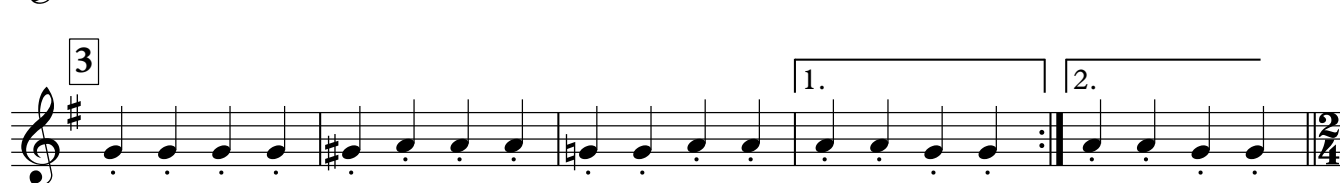
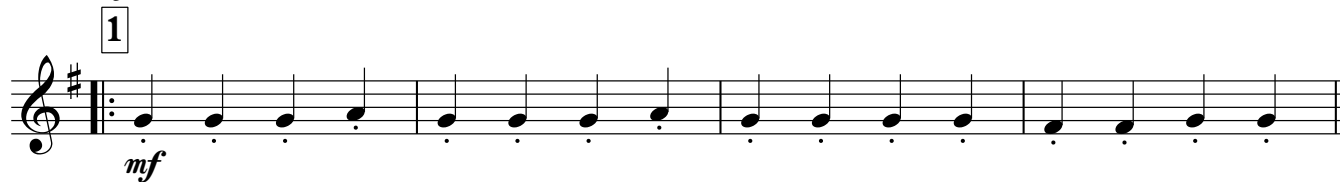

Euphonium 1

ГЭЙ, НАЛЫВАЙТЭ ПОВНИИ ЧАРЫ

Украинская народная песня

аранж. А. Школяр

Темп марша ♩ = 120

- Staff 3:** Contains a second ending bracket labeled '2' and two triplet markings.
- Staff 6:** Continues the melodic line with various articulations and dynamics.
- Staff 7:** Continues the melodic line with various articulations and dynamics.
- Staff 8:** Continues the melodic line with various articulations and dynamics.

Euphonium 2

ГЭЙ, НАЛЫВАЙТЭ ПОВНИИ ЧАРЫ

Украинская народная песня

аранж. А. Школяр

Темп марша ♩ = 120

- Staff 1: *f* (forte), marked with a box containing the number 1.
- Staff 2: *mf* (mezzo-forte), marked with a box containing the number 2.
- Staff 3: *f* (forte), marked with a box containing the number 3. It features first and second endings.
- Staff 5: *f* (forte), marked with a box containing the number 5.
- Staff 6: *f* (forte), marked with a box containing the number 6.
- Staff 7: *f* (forte), marked with a box containing the number 6.
- Staff 8: *f* (forte), marked with a box containing the number 6.

The score concludes with a double bar line and repeat dots.

Baritone

ГЭЙ, НАЛЫВАЙТЭ ПОВНИИ ЧАРЫ

Украинская народная песня

аранж. А. Школяр

Темп марша ♩ = 120

1 *f*

2 *mf*

3

4 *f*

5

6

7

8

Bass in C 1

ГЭЙ, НАЛЫВАЙТЭ ПОВНИИ ЧАРЫ

Украинская народная песня

аранж. А. Школяр

Темп марша ♩ = 120

Bass in C 2

ГЭЙ, НАЛЫВАЙТЭ ПОВНИИ ЧАРЫ

Украинская народная песня

аранж. А. Школяр

Темп марша ♩ = 120

1 *f*

2 *mf*

3 1. 2.

4

5 *f*

6