

фокстрот
НАМ ВЕСЕЛО

С. Ганичев

1
f

5 12 2
mf

20

24

29 3
f

34

38 1. 2.
f

43 4
f

Flute

50

1.

55

2.

5

f

60

64

69

6

12

7

mf

84

88

ff

Clarinet in B \flat 1

фокстрот
НАМ ВЕСЕЛО

С. Ганичев

Clarinet in B \flat 1

50

1. 2.

56

5 *f*

61

65

69

6 12 7 *mf*

87

ff

фокстрот
НАМ ВЕСЕЛО

С. Ганичев

1

5 1 12 2

23

29 3

34

38 1. 2.

43 4

Clarinet in B \flat 2

50

1. 2.

56

5

f

61

65

69

6

12

7

mf

87

ff

фокстрот
НАМ ВЕСЕЛО

С. Ганичев

1. Musical staff 1: Treble clef, key signature of one sharp (F#), 2/4 time signature. Measures 1-4. Dynamics: *f*.

5. Musical staff 2: Treble clef, key signature of one sharp (F#), 2/4 time signature. Measures 5-9. Dynamics: *mf*.

17. Musical staff 3: Treble clef, key signature of one sharp (F#), 2/4 time signature. Measures 10-16. Dynamics: *mf*.

23. Musical staff 4: Treble clef, key signature of one sharp (F#), 2/4 time signature. Measures 17-22. Dynamics: *mf*.

29. Musical staff 5: Treble clef, key signature of one sharp (F#), 2/4 time signature. Measures 23-28. Dynamics: *f*.

34. Musical staff 6: Treble clef, key signature of one sharp (F#), 2/4 time signature. Measures 29-33. Dynamics: *f*.

39. Musical staff 7: Treble clef, key signature of one sharp (F#), 2/4 time signature. Measures 34-38. Dynamics: *f*.

43. Musical staff 8: Treble clef, key signature of one sharp (F#), 2/4 time signature. Measures 39-47. Dynamics: *f*.

48. Musical staff 9: Treble clef, key signature of one sharp (F#), 2/4 time signature. Measures 48-51. Dynamics: *f*.

52. Musical staff 10: Treble clef, key signature of one sharp (F#), 2/4 time signature. Measures 52-56. Dynamics: *f*.

Alto Saxophone 1

57 **5**

f

62

67 **6** **9**

mf

80 **7**

mf

87

ff

фокстрот
НАМ ВЕСЕЛО

С. Ганичев

1. *f*

5 **1** 9 *mf*

17 **2** *mf*

23

29 **3** *f*

34

39 1. 2.

43 **4** *f*

48

52 1. 2.

Alto Saxophone 2

57 **5**

f

62

67 **6** **9**

mf

80 **7**

mf

87

ff

фокстрот
НАМ ВЕСЕЛО

С. Ганичев

Tenor Saxophone

57 **5**

62

67

6

9

80

7

86

Trumpet in B \flat

50 1.

55 2. 5

f

60

64

69 6 12 7

mf

85

89

ff

фокстрот
НАМ ВЕСЕЛО

С. Ганичев

1
4
mf

10

16
2
mf

22

28
3

34

39
1. 2.

43
4

49

53
1. 2.

Snare Drum

57 **5**

63

69 **6**

mf

75

81 **7**

mf

87

ff

фокстрот
НАМ ВЕСЕЛО

С. Ганичев

5 **1** *f*

11 *mf*

17 **2**

23 *mf*

29 **3**

35 **1.**

41 **2.** **4**

47

52 **1.** **2.**

Marching Bass Drum

57 **5**

63

69 **6**

mf

75

81 **7**

mf

87

ff

фокстрот
НАМ ВЕСЕЛО

С. Ганичев

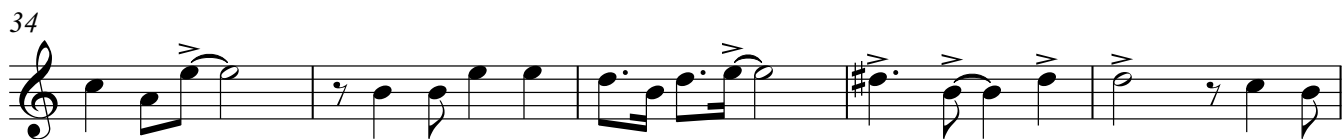
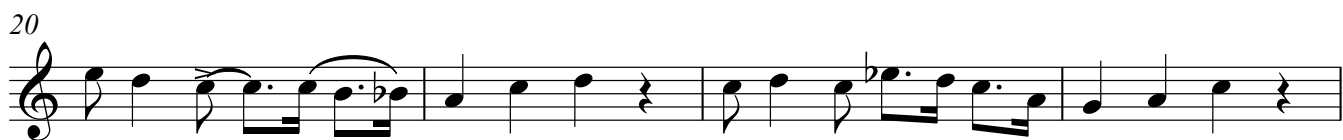

39 1. 2.

43 4

f

50 1.

55 2. 5

f

60

64

69 *один* 6

mf

74

79 7 *все*

mf

84

фокстрот
НАМ ВЕСЕЛО

С. Ганичев

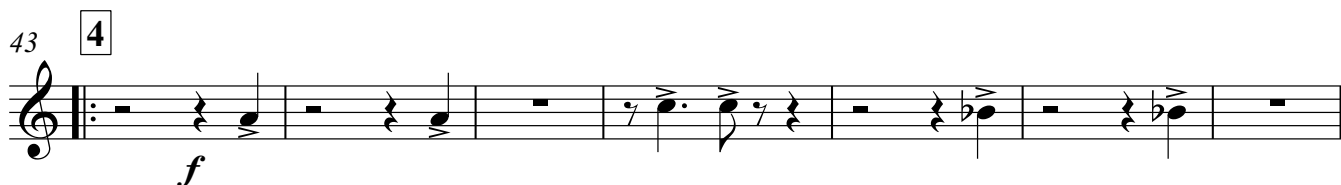
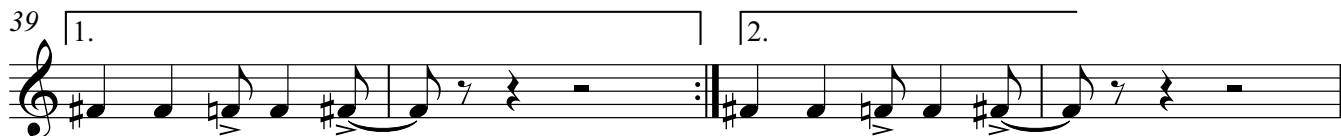

50 1.

55 2. 5

60

65

69 6 12 7

85

89

фокстрот
НАМ ВЕСЕЛО

С. Ганичев

4 1

mf

10

16 2

mf

22

28 3

f

34

39 1. 2.

43 4

f

49 1.

55 2. 5

61

67 6

mf

73

79 7

mf

85

89

ff

фокстрот
НАМ ВЕСЕЛО

С. Ганичев

4 1

mf

10

16 2

mf

22

28 3

f

34

39 1. 2.

43 4

f

49

53

57

63

69

mf

75

81

mf

87

90

ff

фокстрот
НАМ ВЕСЕЛО

С. Ганичев

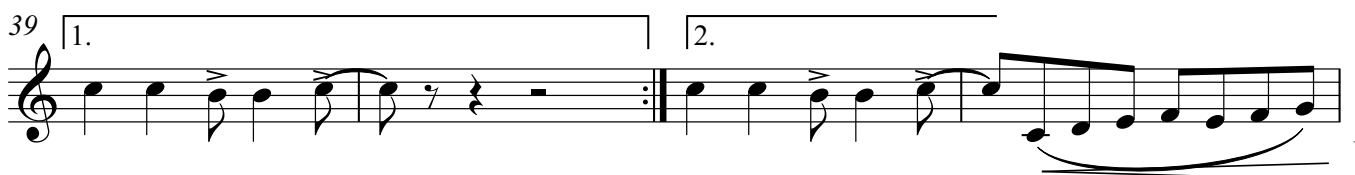
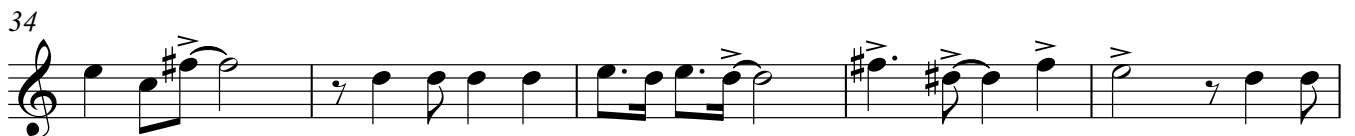
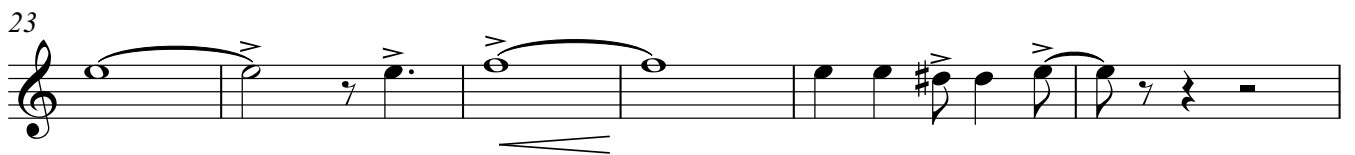
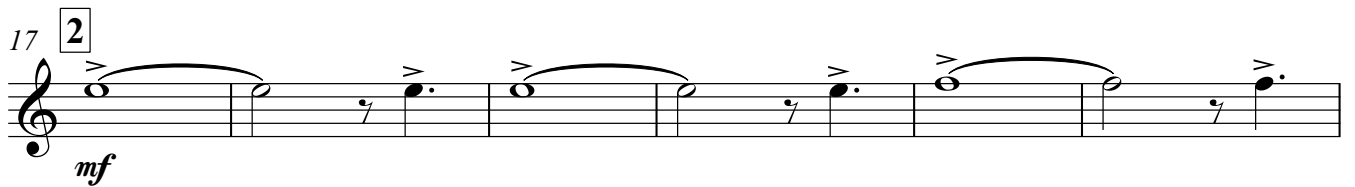
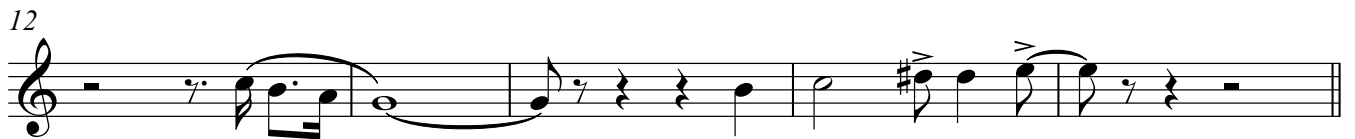
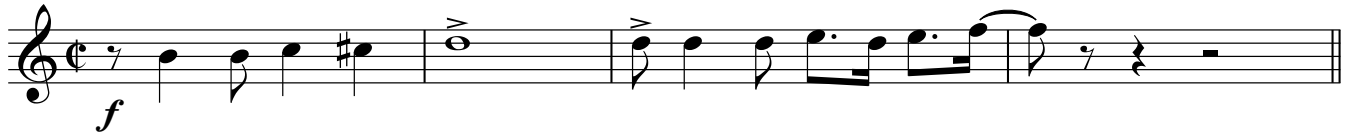

43 4

f

48

52

57 5

f

62

67 6

74 2

81 7

mf

87

фокстрот
НАМ ВЕСЕЛО

С. Ганичев

4 1

mf

10

16

16 2

mf

22

28

28 3

f

34

39 1. 2.

43 4

f

49 1.

55 2. 5

61

67 6

73

79 7

85

89

фокстрот
НАМ ВЕСЕЛО

С. Ганичев

1. Musical staff 1: Treble clef, C major, 2/4 time. Starts with a forte (*f*) dynamic. The melody consists of a series of eighth and quarter notes with slurs and accents.

5. Musical staff 2: Treble clef, C major, 2/4 time. Starts with a mezzo-forte (*mf*) dynamic. Features a triplet of eighth notes and a measure with a fermata.

13. Musical staff 3: Treble clef, C major, 2/4 time. Continues the melodic line with eighth and quarter notes.

17. Musical staff 4: Treble clef, C major, 2/4 time. Starts with a mezzo-forte (*mf*) dynamic. Features a triplet of eighth notes and a measure with a fermata.

23. Musical staff 5: Treble clef, C major, 2/4 time. Continues the melodic line with eighth and quarter notes.

29. Musical staff 6: Treble clef, C major, 2/4 time. Starts with a forte (*f*) dynamic. Features a triplet of eighth notes and a measure with a fermata.

34. Musical staff 7: Treble clef, C major, 2/4 time. Continues the melodic line with eighth and quarter notes.

39. Musical staff 8: Treble clef, C major, 2/4 time. Features first and second endings. Ends with a double bar line and a fermata.

43 **4**

f

48

52

57 **5**

f

62

67 **6**

74 **2**

81 **7**

mf

87

фокстрот
НАМ ВЕСЕЛО

С. Ганичев

5 **1**

11

17 **2**

23

29 **3**

35

39 **1.** **2.**

43 4

49

53

57 5

63

69 6

75

81 7

87
