

Flute

НАШЁПТЫВАЯ

медленный фокстрот

Дж. Шонбергер

$\text{♩} = 200$

f

1 2 2

mf

4

f

1. 2.

Clarinet in B \flat 1

НАШЁПТЫВАЯ

медленный фокстрот

Дж. Шонбергер

$\text{♩} = 200$

f

1 2 2

mf

4

2

f

1. 2.

Clarinet in B \flat 2

НАШЁПТЫВАЯ

медленный фокстрот

Дж. Шонбергер

$\text{♩} = 200$

f

mf

4

f

1. 2.

Alto Saxophone 1

НАШЁПТЫВАЯ

медленный фокстрот

Дж. Шонбергер

♩ = 200

Alto Saxophone 2

НАШЁПТЫВАЯ

медленный фокстрот

Дж. Шонбергер

♩ = 200

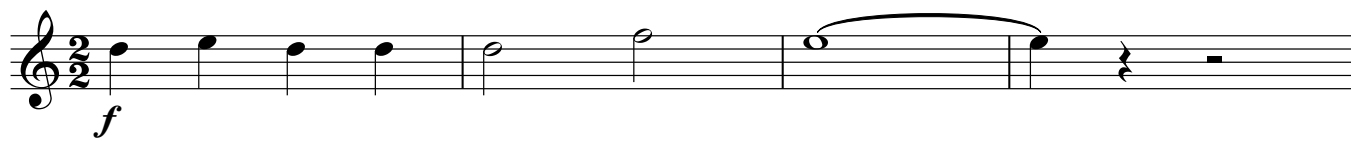

1

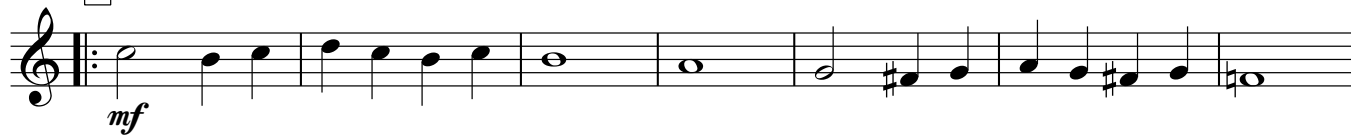

2

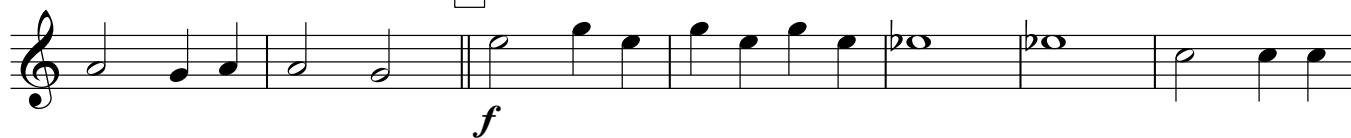

1.

2.

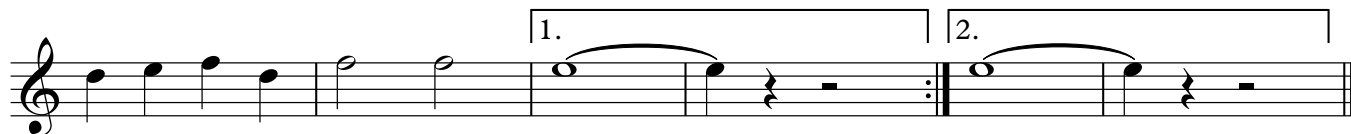

Trumpet in B \flat

НАШЁПТЫВАЯ

медленный фокстрот

Дж. Шонбергер

$\text{♩} = 200$

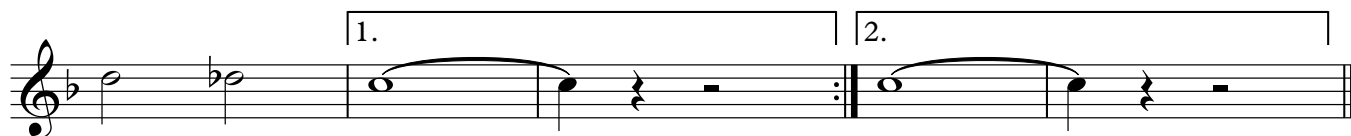
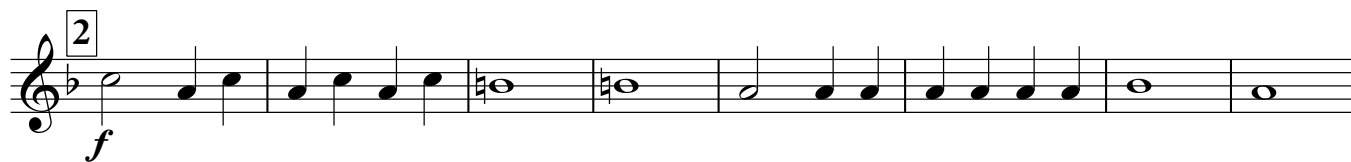
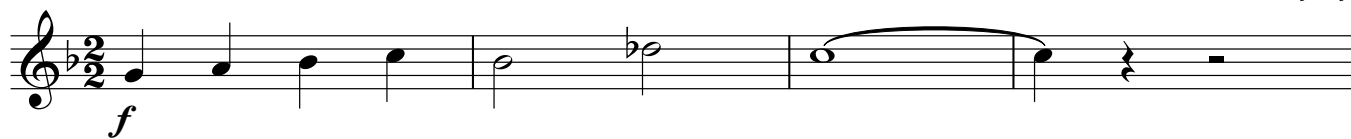

Percussion

НАШЁПТЫВАЯ

медленный фокстрот

Дж. Шонбергер

♩ = 200

1. Musical staff 1: Percussion notation in 2/2 time, starting with a forte (*f*) dynamic. The staff shows a sequence of quarter notes: G4, A4, B4, C5, D5, E5, F5, G5, followed by a quarter rest and a half rest.

2. Musical staff 2: Percussion notation in 2/2 time, starting with a mezzo-forte (*mf*) dynamic. It features a first ending bracket (1) and includes accents (>) over the notes.

3. Musical staff 3: Percussion notation in 2/2 time, continuing the rhythmic pattern with accents (>) and a measure number '4' at the end.

4. Musical staff 4: Percussion notation in 2/2 time, starting with a forte (*f*) dynamic and a second ending bracket (2). It includes accents (>) over the notes.

5. Musical staff 5: Percussion notation in 2/2 time, continuing the rhythmic pattern with accents (>) over the notes.

6. Musical staff 6: Percussion notation in 2/2 time, showing first and second endings (1. and 2.) with repeat signs.

Marching Bass Drum

НАШЁПТЫВАЯ

медленный фокстрот

Дж. Шонбергер

♩ = 200

1. Musical staff 1: Bass drum notation in 2/2 time, starting with a forte (*f*) dynamic. The staff shows a sequence of eighth notes and rests.

2. Musical staff 2: Bass drum notation with a first ending bracket labeled "1" and a mezzo-forte (*mf*) dynamic. It includes a 4-measure rest and a 4-measure repeat.

3. Musical staff 3: Bass drum notation with a 4-measure rest and a 4-measure repeat.

4. Musical staff 4: Bass drum notation with a second ending bracket labeled "2" and a forte (*f*) dynamic. It includes a 4-measure rest and a 4-measure repeat.

5. Musical staff 5: Bass drum notation with first and second endings, a 4-measure rest, and a repeat sign.

Cornet in B \flat 1

НАШЁПТЫВАЯ

медленный фокстрот

Дж. Шонбергер

$\text{♩} = 200$

Horn in E♭ 1

НАШЁПТЫВАЯ

медленный фокстрот

Дж. Шонбергер

♩ = 200

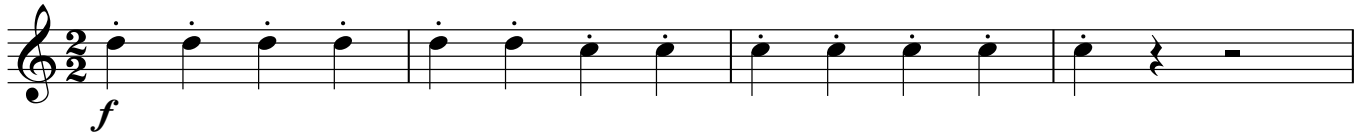

Horn in E♭ 2

НАШЁПТЫВАЯ

медленный фокстрот

Дж. Шонбергер

♩ = 200

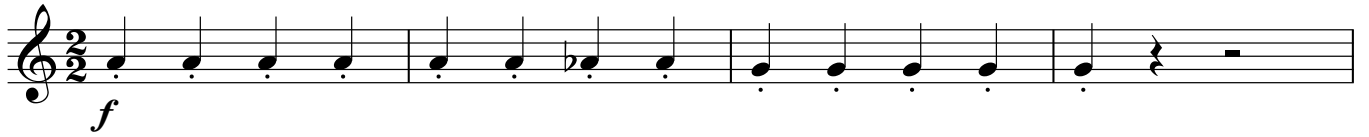

Euphonium 1

НАШЁПТЫВАЯ

медленный фокстрот

Дж. Шонбергер

♩ = 200

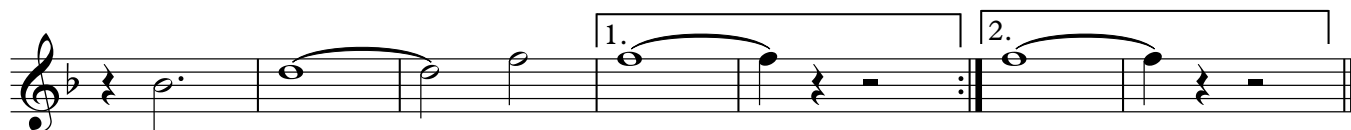
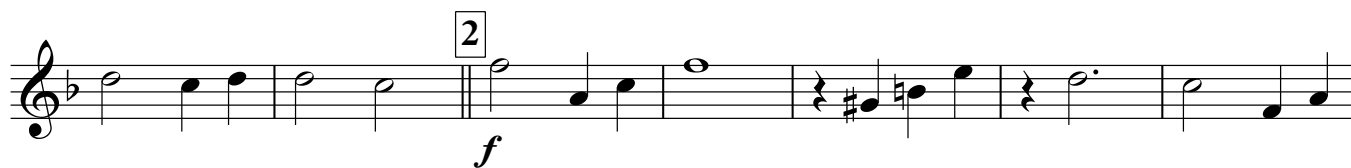
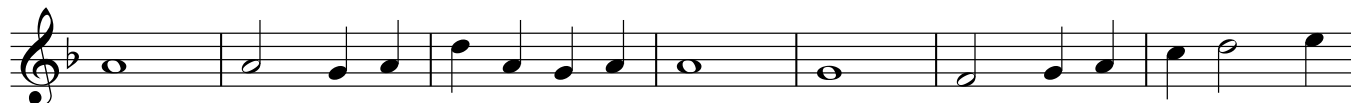
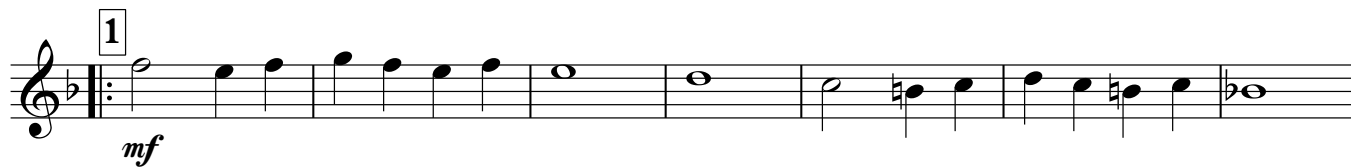
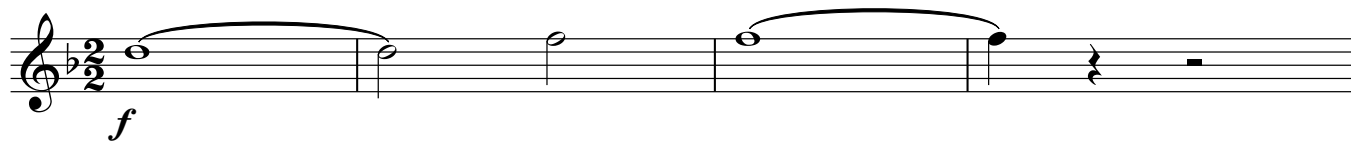

Baritone

НАШЁПТЫВАЯ

медленный фокстрот

Дж. Шонбергер

$\text{♩} = 200$

f Bass

1 баритон
mf

2
f

1. Bass 2.

Bass in C 1

НАШЁПТЫВАЯ

медленный фокстрот

Дж. Шонбергер

♩ = 200

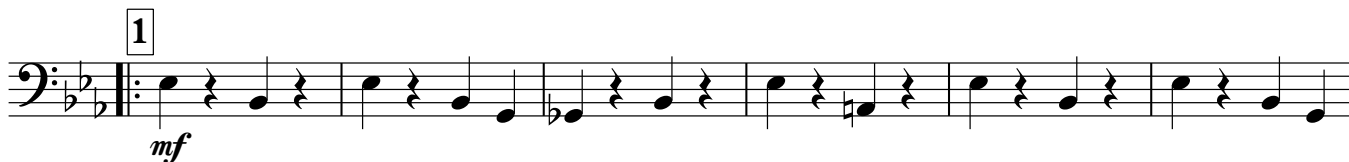

Bass in C 2

НАШЁПТЫВАЯ

медленный фокстрот

Дж. Шонбергер

♩ = 200

