

Neretva

C Flute

Nikica Kalogjera

$\text{♩} = 110$

6

mf

3

11

1. 2.

3 3

tr~

17

(tr~)

mf

tr~ tr~

21

25

f

tr~~~~ tr~~~~

29

(tr~)

tr~~~~

33

1. 2.

3

35

mf

tr tr

39

42

tr~~~~

2

C Flute

46

ff

3

3

3

50

Neretva

B♭ Clarinet 1

Nikica Kalogjera

$\text{♩} = 110$

6

mf

3

11

1. 2.

3 3

tr~

17

(tr~)

mf

tr~ tr~

21

25

f

tr~ tr~

29

(tr~)

tr~

33

1. 2.

3

35

mf

tr~ tr~

39

42

tr~

2

B♭ Clarinet 1

46

ff

3

50

3

3

Neretva

B♭ Clarinet 2

Nikica Kalogjera

$\text{♩} = 110$

6

mf

3

11

1.

2.

tr~

3

3

17

(tr)~

mf

tr~ tr~

21

25

f

tr~~~~

tr~~~~

29

(tr)~

tr~~~~

33

1.

2.

3

35

mf

tr~ tr~

39

42

tr~~~~

2

B♭ Clarinet 2

46

ff

3

50

3

3

Neretva

B♭ Clarinet 3

Nikica Kalogjera

♩ = 110

6

mf

3

11

3

1.

3

2.

tr~

17

(tr~)

mf

tr~ tr~

21

25

f

tr~~~~

tr~~~~

29

(tr~)

tr~~~~

33

1.

2.

3

35

mf

tr~ tr~

39

42

tr~~~~

2

B♭ Clarinet 3

46

50

Neretva

B♭ Bass Clarinet

Nikica Kalogjera

♩ = 110

5 *f* 3 3

7 *mf* 3 3 3

10 3 3 3

13 1. 2. 3 3 3

17 *mf*

22 3 *f*

26

31 1. 2. 3 3

35 *mf*

40 3

2

B♭ Bass Clarinet

45

3

ff

3

48

3

3

3

51

3

3

3

Neretva

B♭ Soprano Sax.

Nikica Kalogjera

♩ = 110

f *mf*

8

13 1. 2. *tr*

17 *mf* *tr* *tr*

22

26 *f* *tr* *tr*

30 *tr*

33 1. 2. *tr*

35 *mf* *tr* *tr*

40

Neretva

E♭ Alto Sax. 1

Nikica Kalogjera

♩ = 110

f 3 3 3 3 3 3

6 3 *mf* 3

11 1. 2. 3 3

17 *mf*

22 3 *f*

26

31 1. 2. 3 3

35 *mf*

40

43

2

E♭ Alto Sax. 1

46

ff 3

50

3 3

Neretva

E♭ Alto Sax. 2

Nikica Kalogjera

♩ = 110

6

11

17

22

26

31

35

40

43

f 3 3 3 3 3 3

mf 3

1. 2.

mf

f 3

mf

2

E♭ Alto Sax. 2

46

ff 3

50

3 3

Neretva

B♭ Tenor Sax. 1

Nikica Kalogjera

♩ = 110

f

6 *mf*

11 *mf*

17 *mf*

22 *f*

26

31 *mf*

35 *mf*

40

45 *ff*

V.S.

Neretva

B♭ Tenor Sax. 2

Nikica Kalogjera

♩ = 110

1. *f* 3 3

6 *mf* 3 3

11 1. 2. 3 3

17 *mf*

21 3 *f*

26

31 1. 2. 3 3

35 *mf*

40 3

45 3 *ff*

2

B♭ Tenor Sax. 2

49

Neretva

E♭ Baritone Sax.

Nikica Kalogjera

♩ = 110

6

11

16

21

25

29

33

35

39

E♭ Baritone Sax.

43

46

50

45

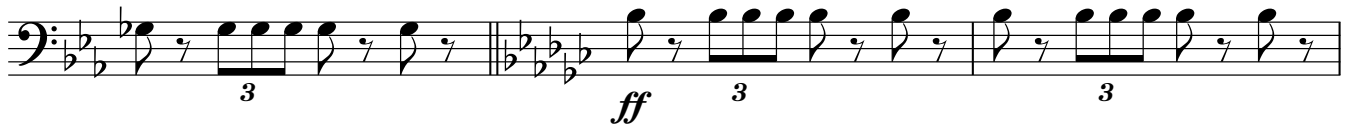

48

51

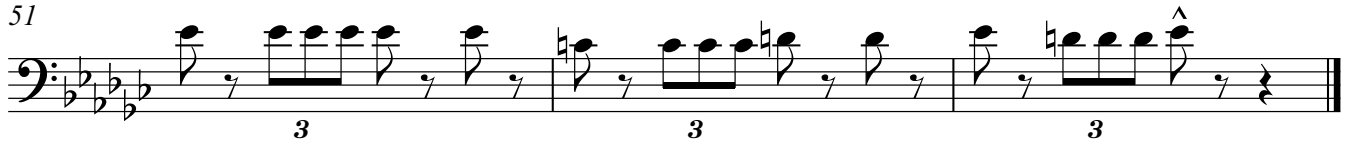

Neretva

C Bassoon 2

Nikica Kalogjera

♩ = 110

7

f

7

mf

10

mf

13

1. 2.

17

mf

22

f

26

31

1. 2.

35

mf

40

mf

45

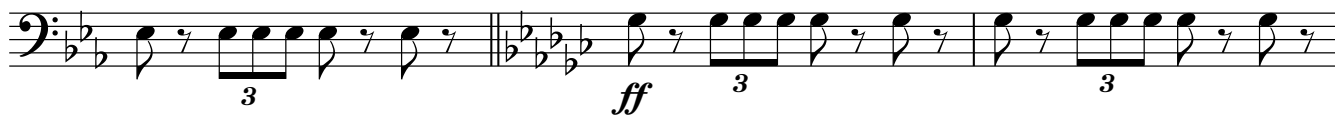

48

51

Neretva

F Horn 1

Nikica Kalogjera

$\text{♩} = 110$

f

6

mf

11

17

mf

21

25

f

29

33

35

mf

39

43

46

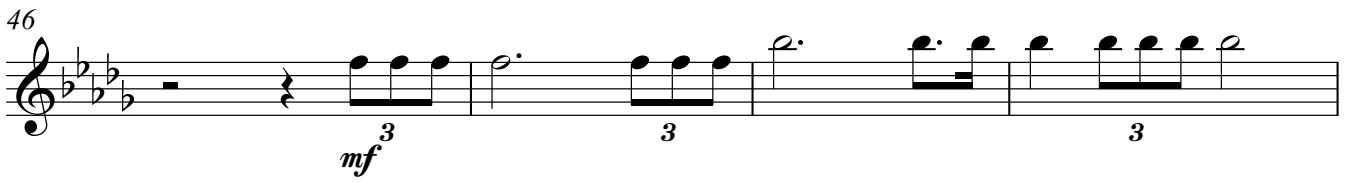

50

Neretva

F Horn 2

Nikica Kalogjera

$\text{♩} = 110$

f

6

mf

11

1. 2.

17

mf

21

25

f

29

33

1. 2.

35

mf

39

43

46

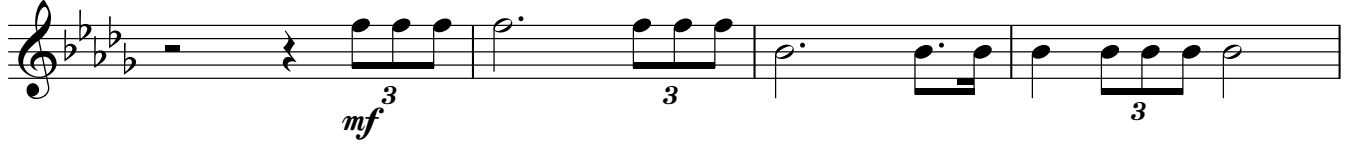

50

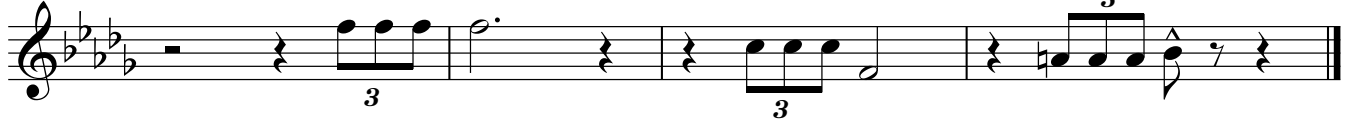

Neretva

F Horn 3

Nikica Kalogjera

$\text{♩} = 110$

f

6 *mf*

9

13 1. 2.

17 *mf*

21

25 *f*

29

33 1. 2. 3.

35 *mf*

39

43

46

50

Neretva

F Horn 4

Nikica Kalogjera

$\text{♩} = 110$

f

6 *mf*

9

13 1. 2.

17 *mf*

21

25 *f*

29

33 1. 2. *f*

35 *mf*

39

43

46

50

Neretva

B♭ Trumpet 1

Nikica Kalogjera

♩ = 110

f

7

f

13

1. 2.

mf

17

22

26

f

30

33

1. 2.

mf

35

40

2

B♭ Trumpet 1

45

50

Neretva

B♭ Trumpet 2

Nikica Kalogjera

♩ = 110

1. 2.

f

7

f 3 3 3 3

13

1. 2.

3

17

mf

22

26

f

30

33

1. 2.

3

35

mf

40

V.S.

Neretva

B♭ Trumpet 3

Nikica Kalogjera

♩ = 110

f

7

mf

10

13

17

mf

22

26

f

30

33

35

mf

Neretva

B♭ Trumpet 4

Nikica Kalogjera

♩ = 110

f

7 *mf*

10

13 1. 3 2. 3

16 *mf*

21

26 *f*

30

33 1. 2. 3

35 *mf*

Neretva

B♭ Cornet 1

Nikica Kalogjera

♩ = 110

f

7

f

13

1. 2.

mf

22

26

f

30

33

1. 2.

mf

40

Neretva

B♭ Cornet 2

Nikica Kalogjera

♩ = 110

1. 2.

f

7

f 3 3 3 3

13

1. 2.

17

mf

22

26

f

30

33

1. 2.

3

35

mf

40

45

50

2

B♭ Tenor Horn

49

Neretva

C Baritone Horn

Nikica Kalogjera

♩ = 110

7

f

12

mf

17

mf

21

mf

26

f

31

f

35

mf

40

mf

45

ff

50

ff

V.S.

Neretva

C Trombone 1

Nikica Kalogjera

♩ = 110

f

7

mf

12

mf

17

mf

21

mf

25

f

29

mf

33

mf

35

mf

39

mf

2

C Trombone 1

43

46

50

Neretva

C Trombone 2

Nikica Kalogjera

♩ = 110

7

f

7

mf

12

1. 2.

17

mf

21

mf

25

f

29

mf

33

1. 2.

35

mf

39

mf

2

C Trombone 2

43

46

50

Neretva

C Trombone 3

Nikica Kalogjera

♩ = 110

7

f

12

mf

17

1. 2.

21

mf

25

f

29

f

33

1. 2.

35

mf

39

mf

43

mf

43

46

50

Neretva

C Trombone 4

Nikica Kalogjera

♩ = 110

7

43

46

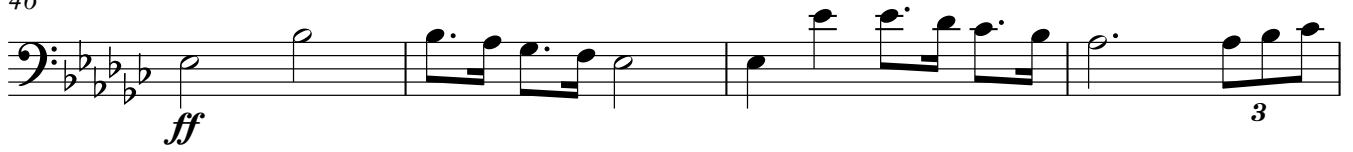

50

Neretva

C Tuba 2

Nikica Kalogjera

♩ = 110

f

6

mf

9

13

17

mf

21

25

f

29

33

35

mf

V.S.

39

43

46

50

Snare Drum

Neretva

Nikica Kalogjera

♩ = 110

f

6 *mf*

9

12 1. 3

14 2. 3

17 *mf*

21

25 *f*

29

33 1. 2. 3

35

39

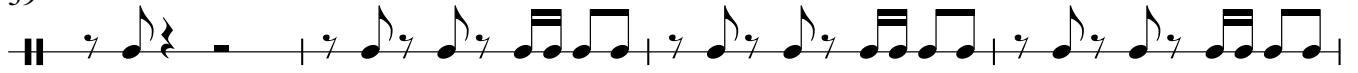

43

46

50

Cymbals

Neretva

Nikica Kalogjera

$\text{♩} = 110$

f *mp*

7 *mf*

13 1. 2.

17 *mf*

23 *f*

28

33 1. 2. *mf*

39

45 *ff*

50

Neretva

Nikica Kalogjera

♩ = 110

1. Bass clef, C major key signature, common time. Measure 1 starts with a forte (*f*) dynamic. Measures 5 and 6 contain triplet eighth notes.

7. Bass clef, C major key signature, common time. Measure 7 starts with a mezzo-forte (*mf*) dynamic. Measures 8 and 9 contain triplet eighth notes.

10. Bass clef, C major key signature, common time. Measure 11 contains a triplet eighth note.

13. Bass clef, C major key signature, common time. Measure 13 has a first ending bracket. Measure 14 has a second ending bracket. Measure 15 contains a triplet eighth note.

17. Bass clef, C major key signature, common time. Measure 17 starts with a mezzo-forte (*mf*) dynamic.

21. Bass clef, C major key signature, common time. Measure 21 starts with a mezzo-forte (*mf*) dynamic.

25. Bass clef, C major key signature, common time. Measure 25 starts with a forte (*f*) dynamic. Measure 26 contains a triplet eighth note.

29. Bass clef, C major key signature, common time. Measure 29 starts with a forte (*f*) dynamic.

33

1. 3 2.

35

mf

39

43

3 3

46

ff 3 3 3 3

50

3 3 3